

**S.L. CHAPMAN LEASE
DV011202
WELL NO. OXFD10HHS**

(S.P.C. NORTH ZONE) (UTM(M) ZONE 17 NORTH)

NAD'27 S.P.C.(FT)	N. 240,415.2	E. 1,640,261.3
NAD'27 GEO.	LAT-(N) 39°09'11.2"	LONG-(W) 80°46'06.8"
NAD'83 GEO.	LAT-(N) 39°09'11.5"	LONG-(W) 80°46'06.1"
NAD'83 UTM (M)	N. 4,333,802.5	E. 520,014.0
HEEL POINT		
NAD'27 S.P.C.(FT)	N. 240,603.1	E. 1,640,103.1
NAD'27 GEO.	LAT-(N) 39°09'13.0"	LONG-(W) 80°46'08.8"
NAD'83 GEO.	LAT-(N) 39°09'13.3"	LONG-(W) 80°46'08.2"
NAD'83 UTM (M)	N. 4,333,858.9	E. 519,964.8
TOE POINT		
NAD'27 S.P.C.(FT)	N. 242,396.0	E. 1,639,474.4
NAD'27 GEO.	LAT-(N) 39°09'30.7"	LONG-(W) 80°46'17.1"
NAD'83 GEO.	LAT-(N) 39°09'31.0"	LONG-(W) 80°46'16.5"
NAD'83 UTM (M)	N. 4,334,401.9	E. 519,784.2

NOTES ON SURVEY

- NO WATER WELLS WERE FOUND WITHIN 250' OF PROPOSED GAS WELL. NO AGRICULTURAL BUILDINGS > 2500 SQ. FT. OR DWELLINGS WERE FOUND WITHIN 625' OF THE CENTER OF PROPOSED WELL PAD.
- WELL PAD AND ACCESS WILL AFFECT PARCELS 1-10.2, 1-10.1 & 4-21.
- SURFACE/LEASE BOUNDARY NEAR THE TOPHOLE LOCATION OF PROPOSED OXFD10HHS WAS PREVIOUSLY ESTABLISHED FROM A SURVEY BY W. AMBROSE ON SEPTEMBER 6, 1977. SLS HAS USED BOUNDARY AS SURVEYED IN 1977 AND SHALL BE HELD HARMLESS AGAINST ANY VARIANCES OR DEFICIENCIES OF SAID SURVEY AND LOCATION OF SAID BOUNDARY LINE. IF THE ADJOINING OIL & GAS LEASE ADJACENT TO SAID WELL HEAD IS NOT OBTAINED PRIOR TO START OF DRILLING DATE, IT IS REQUIRED THAT THE TOP HOLE LOCATION OF SAID HHS WELL TO BE RESET BY SLS DUE TO THE PROXIMITY OF SAID BOUNDARY LINE.

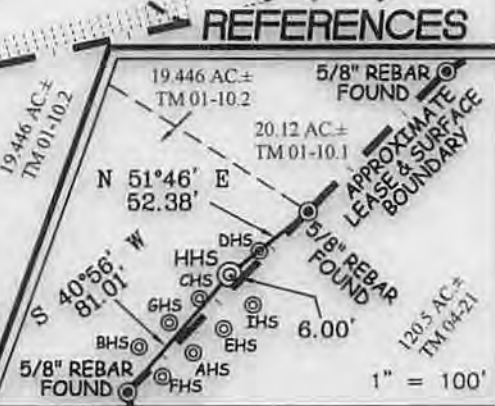

I THE UNDERSIGNED, HEREBY CERTIFY THAT THIS PLAT IS CORRECT TO THE BEST OF MY KNOWLEDGE AND BELIEF AND SHOWS ALL THE INFORMATION REQUIRED BY LAW AND THE REGULATIONS ISSUED AND PRESCRIBED BY THE DIVISION OF ENVIRONMENTAL PROTECTION.

P.S. *[Signature]*
2266



(+) DENOTES LOCATION OF WELL ON UNITED STATES TOPOGRAPHIC MAPS.
 DATE APRIL 9 20 14
 REVISED APRIL 21 20 14
 OPERATORS WELL NO. OXFD10HHS
 API WELL NO. 47-17-06513464
 STATE COUNTY PERMIT

MINIMUM DEGREE OF ACCURACY 1 / 2500 FILE NO. 8031PHHSR(497-46)
 HORIZONTAL & VERTICAL CONTROL DETERMINED BY DGPS (SURVEY GRADE TIE TO CORS NETWORK) SCALE 1" = 500'

STATE OF WEST VIRGINIA
 DIVISION OF ENVIRONMENTAL PROTECTION
 OFFICE OF OIL AND GAS

WELL TYPE: OIL GAS LIQUID INJECTION WASTE DISPOSAL IF "GAS" PRODUCTION STORAGE DEEP SHALLOW

LOCATION: ELEVATION (EXISTING 1245')(PROPOSED 1268') WATERSHED TRIBUTARIES OF MIDDLE FORK OF SOUTH FORK HUGHES RIVER
 DISTRICT COVE COUNTY DODDRIDGE QUADRANGLE OXFORD 7.5'

SURFACE OWNER R. MICHAEL RUPPERT JR. TRUSTEE OF THE R. MICHAEL RUPPERT TRUST ACREAGE 19.446±
 ROYALTY OWNER S.L. & CYRENE CHAPMAN ACREAGE 179±

PROPOSED WORK: DRILL CONVERT DRILL DEEPER REDRILL FRACTURE OR STIMULATE PLUG OFF OLD FORMATION PERFORATE NEW FORMATION PLUG AND ABANDON CLEAN OUT AND REPLUG OTHER

PHYSICAL CHANGE IN WELL (SPECIFY) BURKETT TARGET FORMATION BURKETT
 ESTIMATED DEPTH TMD 9,005' / TVD 6,850'

WELL OPERATOR CNX GAS COMPANY, LLC. DESIGNATED AGENT JEREMY JONES
 ADDRESS P.O. BOX 1248 ADDRESS P.O. BOX 1248
 JANE LEW, WV 26378 JANE LEW, WV 26378

10/17/2014

OXFD 10 LEASE WELL NO.S AHS, BHS, CHS, DHS, EHS, FHS, GHS, HHS & IHS

NOTE: SEE SITE PLAN
OXFD 10 FOR COMPLETE
CONSTRUCTION &
EROSION & SEDIMENT
CONTROL DETAILS.

19
11

19
11

Oil
Well

SHEET 1 OF 2
SCALE: 1"=500'



Grove

HOLLOW

Gas Well

MATCH LINE

Hollow

10/17/2014

Professional Energy Consultants
A DIVISION OF SMITH LAND SURVEYING, INC.



SLS
SURVEYORS
ENGINEERS
ENVIRONMENTAL
PROJECT MGMT.
(304) 462-5634
WWW.SLSURVEYS.COM

DRAWN BY K.D.W.	FILE NO. 8031	DATE 04/08/14	CADD FILE: 8031RECPLAN.DWG
--------------------	------------------	------------------	-------------------------------