

FILE NO: 253-36-G-13
DRAWING NO: 253-13 Radabaugh Unit 1H
SCALE: 1" = 1000'
MINIMUM DEGREE OF ACCURACY: Submeter
PROVEN SOURCE OF ELEVATION: WVDOT, Bridgeport, WV

STATE OF WEST VIRGINIA
DEPARTMENT OF ENVIRONMENTAL PROTECTION
OIL AND GAS DIVISION

DATE: April 3 2014
OPERATOR'S WELL NO. Radabaugh Unit 1H
API WELL NO 47 - 017 - 06514/46A
STATE COUNTY PERMIT

WELL TYPE: OIL GAS LIQUID INJECTION WASTE DISPOSAL
(IF GAS) PRODUCTION: STORAGE DEEP SHALLOW
LOCATION: ELEVATION: 1362' WATERSHED: Meathouse Fork QUADRANGLE: New Milton
DISTRICT: Greenbrier Ira Clinton Adams III, et ux COUNTY: Doddridge
SURFACE OWNER: S & S Ventures, LLC French H. Cox, et al; Carolyn & Virgil Johnson 38,9125
ROYALTY OWNER: James D. Rooney, et al; Charles Sherwood, et ux, et al LEASE NO: 22062; 21054 ACREAGE: 119 120; 70.25
PROPOSED WORK: DRILL CONVERT DRILL DEEPER FRACTURE OR STIMULATE PLUG OFF OLD FORMATION
 PERFORATE NEW FORMATION OTHER PHYSICAL CHANGE IN WELL (SPECIFY) _____
 PLUG AND ABANDON CLEAN OUT AND REPLUG TARGET FORMATION: Marcellus Shale ESTIMATED DEPTH: 7,600' TVD
14,800' MD

WELL OPERATOR: Antero Resources Corporation DESIGNATED AGENT: Dianna Stamper - CT Corporation System
ADDRESS: 1625 17th Street ADDRESS: 5400 D Big Tyler Road
Denver, CO 80202 Charleston, WV 25313

08/01/2014

17-06514

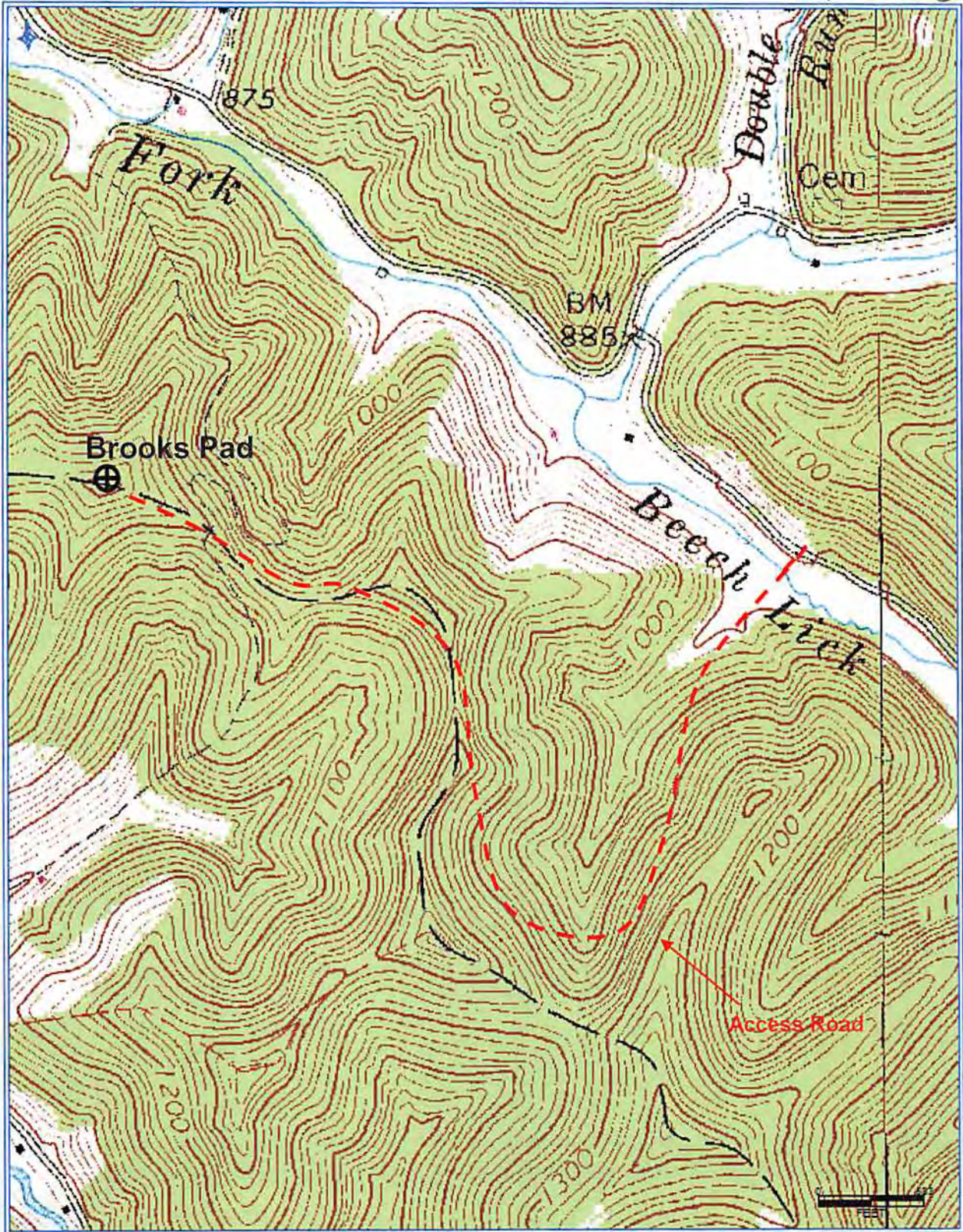

Antero Resources Corporation
 Appalachian Basin
 Radabaugh Unit 1H
 Doddridge County

RECEIVED
 Office of Oil and Gas
 WV Department of Environmental Protection
 Environmental Fee Form

Quadrangle: New Milton
 Watershed: Middle Island / Greenbrier
 District: New Milton / Greenbrier
 Date: 1-2-2014