

Antero Resources
Well No. Enterprise Unit 2H
Antero Resources Corporation

Line	Bearing	Distance	Note A
L1	S 80°52' E	504.3'	
L2	S 87°04' E	925.1'	Tangent Point
L3	N 26°10' W	166.2'	N: 252,468.93'
L4	N 22°45' E	802.9'	E: 1,677,420.40'
L5	S 83°53' E	518.8'	

(⊕) Denotes location of well on United States topographic maps

Tax Map 20 Parcels

Par	Owner	DB/Pg	Acres
1	29.3 Mitchell D. Nicholson	193/397	1.88
2	14.1 Indian Fork Baptist Church	59/284	0.50
3	17.2 Indian Fork Baptist Church	15/411	0.30
4	15.3 Robert K. & Betty L. Swiger	260/696	0.68
5	15 Wilma J. Nicholson	236/188	2.68
6	17.1 Robert M. & Peggy Jo Nicholson	225/81	1.10
7	28.3 Wilma J. Nicholson	267/39	2.49
8	17 Edward Lee & John D. Cumpston	294/686	35.94
9	15.2 Robert K. & Betty L. Swiger	260/696	29.32
10	27 Michael Dale Nicholson	283/353	53.45

I, the undersigned, hereby certify that this plat is correct to the best of my knowledge and belief and shows all the information required by law and the regulations issued and prescribed by the Department of Environmental Protection.

Bradley D. Miller
Bradley D. Miller, P.S. 2167

Notes:
 West Virginia Coordinate System of 1927, North Zone based upon Differential GPS Measurements.
 Well No. Enterprise Unit 2H Top Hole coordinates are
 N: 252,524.17 Latitude: 39°11'15.72"
 E: 1,676,904.59 Longitude: 80°38'23.59"
 Bottom Hole coordinates are
 N: 242,039.85 Latitude: 39°09'32.54"
 E: 1,680,450.33 Longitude: 80°37'36.89"
 UTM Zone 17, NAD 1983
 Top Hole Coordinates: Bottom Hole Coordinates:
 N: 4,337,677.760m N: 4,334,501.757m
 E: 531,115.826m E: 532,249.295m
 Plat orientation and corner and well references are based upon the grid north meridian.
 Well location references are based upon the magnetic meridian.

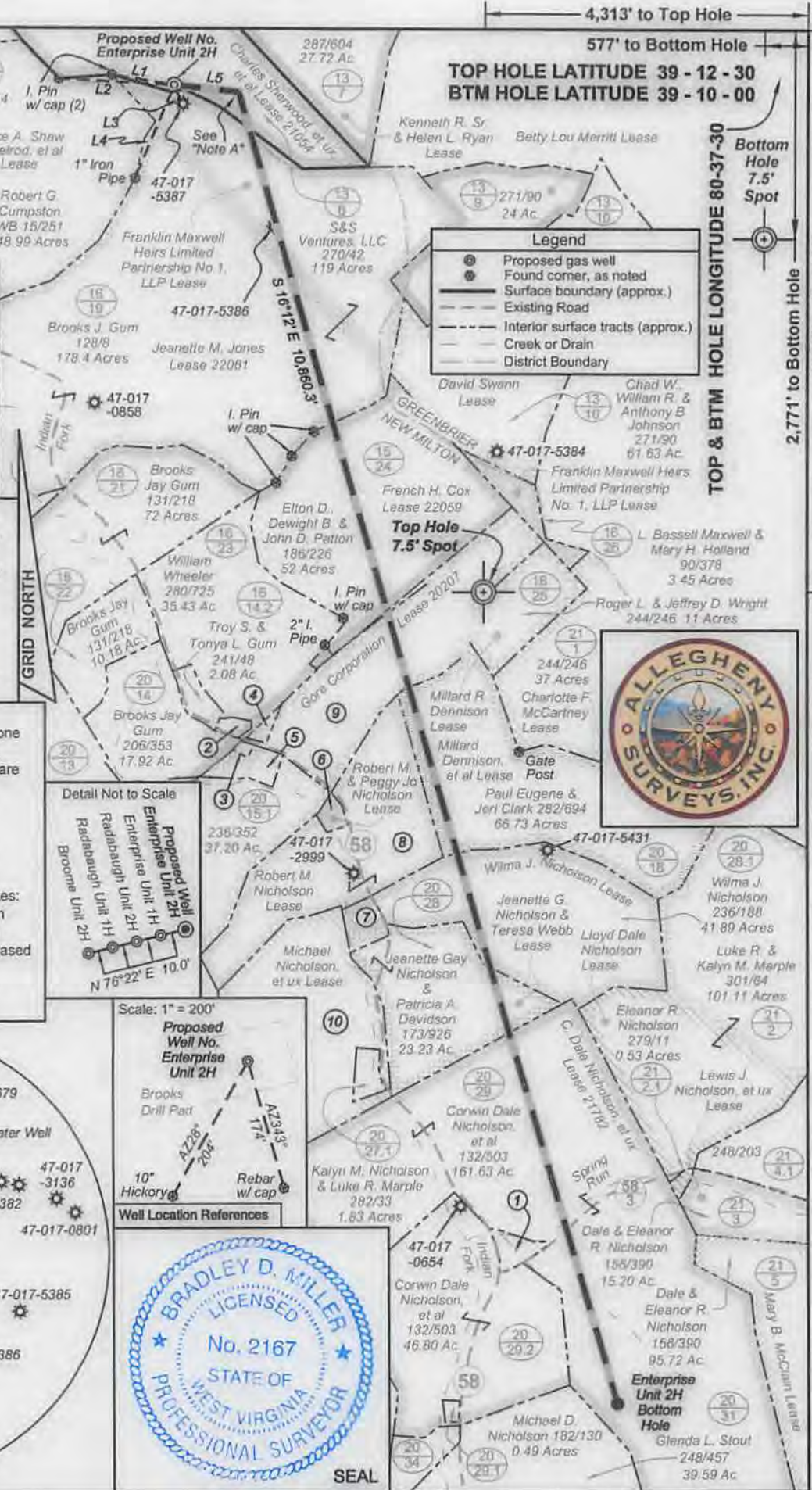
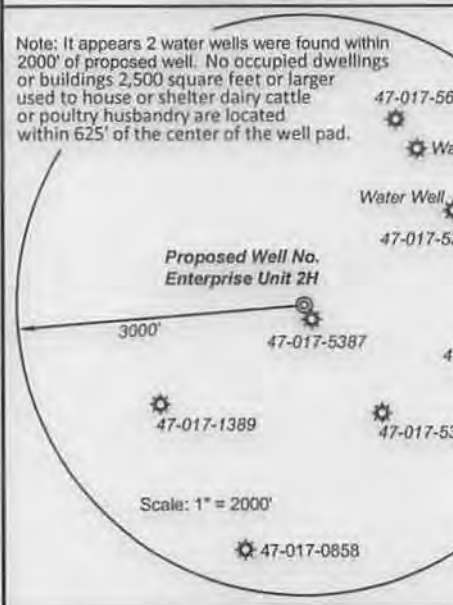

FILE NO: 68-30-NM-13
 DRAWING NO: 68-13 Enterprise 2H Well
 SCALE: 1" = 1200'
 MINIMUM DEGREE OF ACCURACY: Submeter
 PROVEN SOURCE OF ELEVATION: WVDOT, Bridgeport, WV

STATE OF WEST VIRGINIA
 DEPARTMENT OF ENVIRONMENTAL PROTECTION
 OFFICE OF OIL AND GAS

DATE: May 15 2014
 OPERATOR'S WELL NO. Enterprise Unit 2H
 API WELL NO: 47 - 017 - 0651746A
 STATE COUNTY PERMIT

WELL TYPE: OIL GAS LIQUID INJECTION WASTE DISPOSAL
 (IF GAS) PRODUCTION: STORAGE DEEP SHALLOW
 LOCATION: ELEVATION: 1362' WATERSHED: Indian Fork QUADRANGLE: New Milton
 DISTRICT: Greenbrier COUNTY: Doddridge 32; 70
 SURFACE OWNER: S & S Ventures, LLC Jeanette M. Jones; French H. Cox ACREAGE: 119 210; 80
 ROYALTY OWNER: Charles Sherwood, et ux, et al; Millard Dennison, et al LEASE NO: 21054; 22061; 22059 ACREAGE: 146.5; 256; 43.42
 PROPOSED WORK: DRILL CONVERT DRILL DEEPER FRACTURE OR STIMULATE PLUG OFF OLD FORMATION
 PERFORATE NEW FORMATION OTHER PHYSICAL CHANGE IN WELL (SPECIFY) TVD 7,600'
 PLUG AND ABANDON CLEAN OUT AND REPLUG TARGET FORMATION: Marcellus Shale ESTIMATED DEPTH: MD 19,000'

WELL OPERATOR: Antero Resources Corporation DESIGNATED AGENT: Dianna Stamper - CT Corporation System
 ADDRESS: 1615 Wynkoop Street ADDRESS: 5400 D Big Tyler Road
 Denver, CO 80202 Charleston, WV 25313

08/01/2014

17-06517

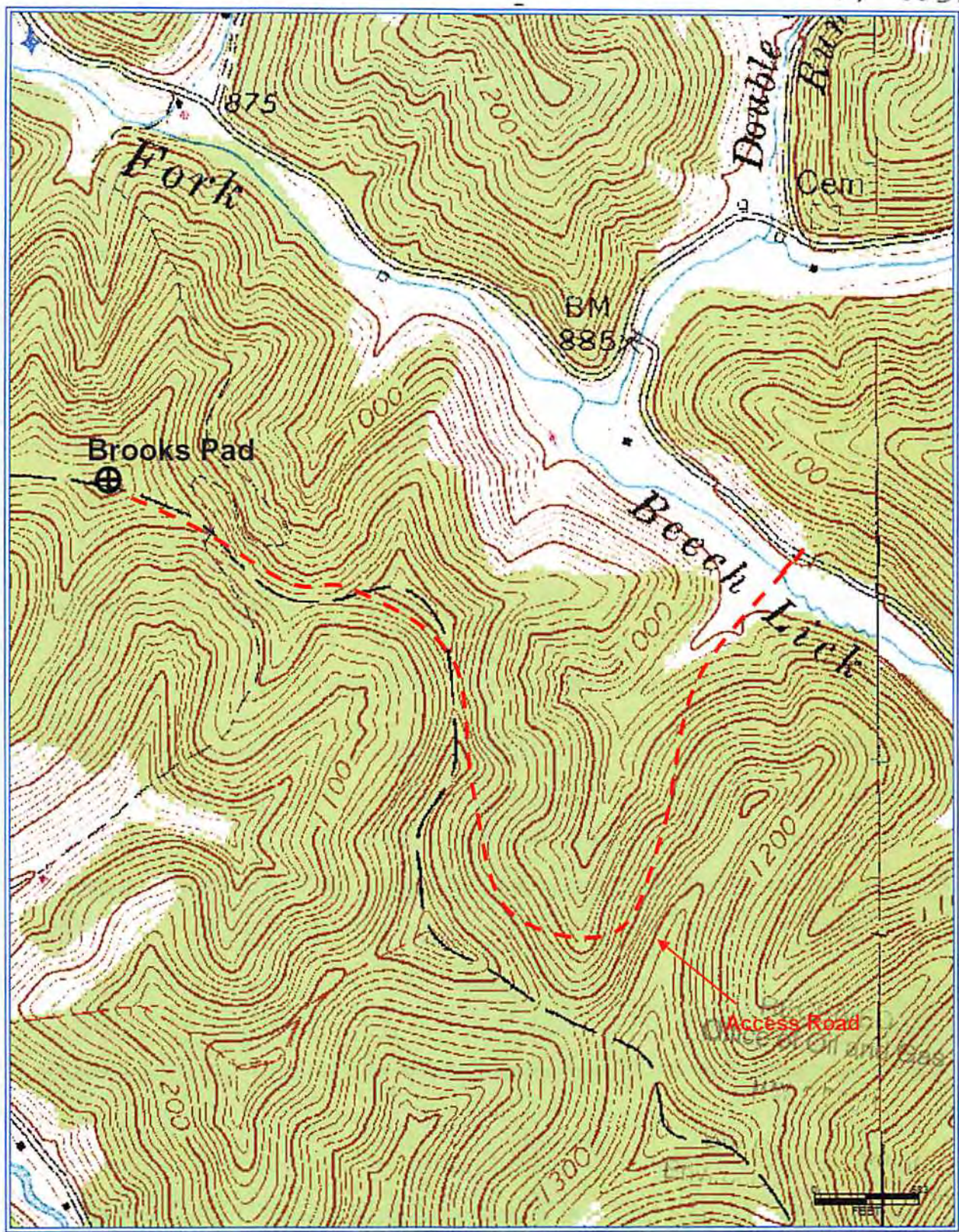

Antero Resources Corporation
Appalachian Basin
Enterprise Unit 2H
Dodridge County

Quadrangle: New Milton
Watershed: Middle Island Creek / Meathouse Fork
District: New Milton / Greenbrier
Date: 1-2-2014