

NAD83 SURVEYED LONG. 80°44'12.1"
DEC. LONG. 80.73669

8,085'

LATITUDE 39° 12' 30"

CAROLYN FARR LEASE

150 AC.± WELL NO. 5

PROPOSED WELL STATE PLANE NAD 27 COORDINATES
N) 248,920
E) 1,647,561

UTM NAD83 COORDINATES
N) 4,336,274.7 M
E) 522,744.4 M

TM 14 PAR 12.4
F. COLEMAN
34.75 ACRES±
SURFACE

TM 14 PAR 18.3
R. & J. JOHNSTON
29.4 ACRES±
SURFACE

TM 14 PAR 19
P. COPLIN
136.31 ACRES±
SURFACE

TM 14 PAR 18.4
KEY OIL COMPANY
4.15 ACRES±
SURFACE

TM 14 PAR 20
S. BROWN
84.82 ACRES±
SURFACE

TM 18 PAR 02
I.L. MORRIS
183.25 ACRES±
SURFACE

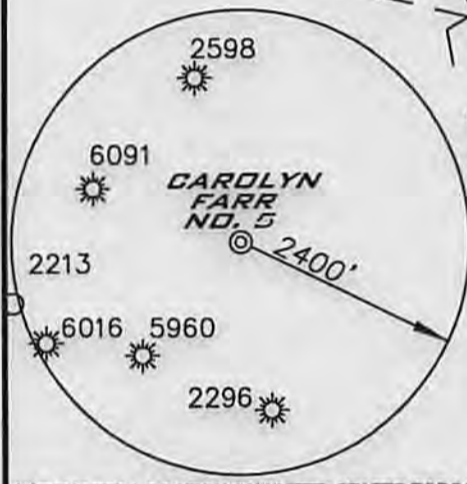

REFERENCE NOTES

LEASE AS SHOWN TAKEN FROM A PLAT OF SURVEY FOR MARION DOTSON BY ROBERT A. DAVIS DATED JUNE, 1985.

OWNERSHIP TAKEN FROM PUBLIC RECORDS OF DODDRIDGE COUNTY, WV IN FEBRUARY, 2014.

LAT./LONG. BY DIFFERENTIAL SUBMETER MAPPING GRADE GPS

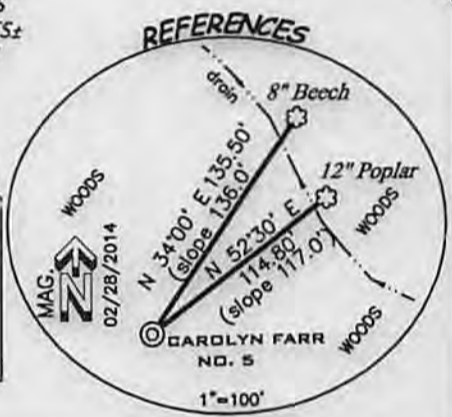

(+) DENOTES LOCATION ON UNITED STATES TOPOGRAPHIC MAPS

| | |
|----------------------------|-----------------------------|
| FILE NUMBER | 100472 (WB17-28) |
| DRAWING NUMBER | 100472_WP5 |
| SCALE | 1"=800' |
| MINIMUM DEGREE OF ACCURACY | 1/200 |
| PROVEN SOURCE OF ELEVATION | SUB-METER MAPPING GRADE GPS |

I THE UNDERSIGNED HEREBY CERTIFY THAT THIS PLAT IS CORRECT TO THE BEST OF MY KNOWLEDGE AND BELIEF AND SHOWS ALL THE INFORMATION REQUIRED BY LAW AND THE REGULATIONS ISSUED AND PRESCRIBED BY THE DEPARTMENT OF ENVIRONMENTAL PROTECTION

P.S. 1006 *Terry A. Shreve*



STATE OF WEST VIRGINIA
DIVISION OF ENVIRONMENTAL PROTECTION
OFFICE OF OIL AND GAS

DATE: MARCH 7, 2014
OPERATORS WELL NO. CAROLYN FARR NO. 5
API WELL NO. 47-017
STATE COUNTY PERMIT 06520

WELL TYPE: OIL GAS LIQUID INJECTION WASTE DISPOSAL
(IF "GAS") PRODUCTION STORAGE DEEP SHALLOW

LOCATION ELEVATION 1,043 WATERSHED LITTLE TOMS FORK
DISTRICT NEW MILTON COUNTY DODDRIDGE
QUADRANGLE NEW MILTON 7.5' LEASE NUMBER _____

SURFACE OWNER KEY OIL COMPANY ACREAGE 4.15 AC±
OIL & GAS ROYALTY OWNER C.E. FARR et al LEASE ACREAGE 150 AC±

PROPOSED WORK: DRILL CONVERT DRILL DEEPER REDRILL FRACTURE OR STIMULATE PLUG OFF OLD FORMATION
PERFORATE NEW FORMATION OTHER PHYSICAL CHANGE (SPECIFY) _____

TARGET FORMATION ALEXANDER ESTIMATED DEPTH 5600'

WELL OPERATOR KEY OIL COMPANY DESIGNATED AGENT JAN CHAPMAN
ADDRESS 22 GARTON PLAZA, WESTON, WV 26452 ADDRESS 22 GARTON PLAZA, WESTON, WV 26452

06/27/2014

NAD83 SURVEYED LAT. 39° 10' 31.5"
DEC. LAT. 39.17540

COUNTY NAME PERMIT

WW9

CAROLYN FARR NO. 5

PAGE OF

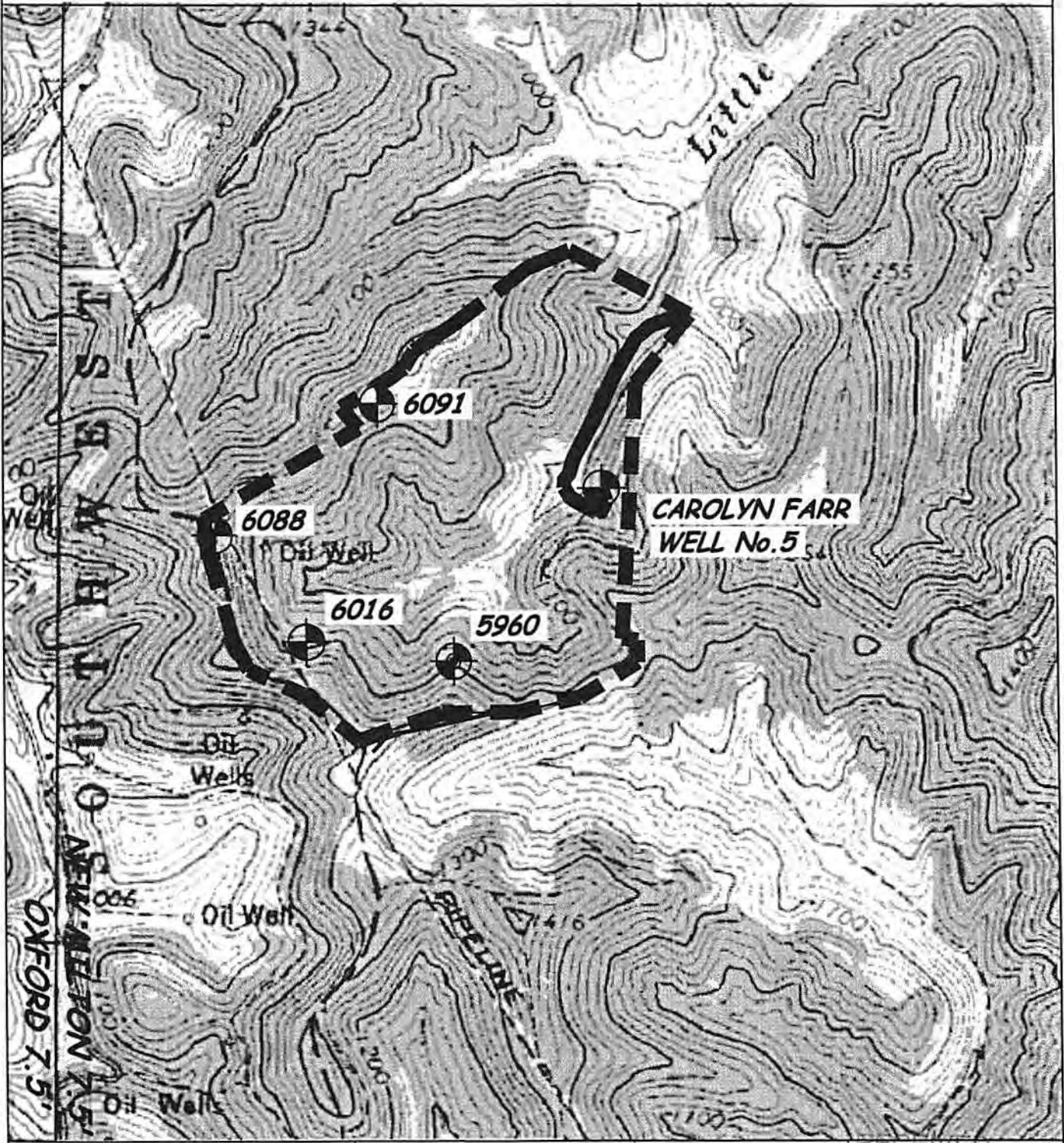

| | | | |
|--|--|--|---|
| ANGLE RIGHT LAND SURVEYING, LLC PO BOX 681 GRANTSVILLE, WV 26147 (304) 354-0065 100472 | OPERATOR KEY OIL COMPANY 22 GARTON PLAZA WESTON, WV 26452 | TOPO SECTION NEW MILTON 7.5' OXFORD 7.5' SCALE: 1"=2000' | RECEIVED WELL NAME Office of Oil and Gas CAROLYN FARR NO. 5 DATE: 30 2014 03/07/2014 WV Department of Environmental Protection |
| | | | |