

NADB3 DEC. LONG. 80.71938 SURVEYED LONG. 80°43'09.8"

3,180'

LATITUDE 39° 15' 00"

# IVA WINDON LEASE

## 90 AC.± WELL NO. 2

PROPOSED WELL STATE PLANE NAD 27 COORDINATES  
N) 267656  
E) 1654526

UTM NAD 83 COORDINATES  
N) 4,342,173.7M  
E) 524,221.2 M

LONGITUDE 80° 42' 30"

7,880'

SURVEYED LAT. 39° 13' 42.7" DEC. LAT. 39.22852

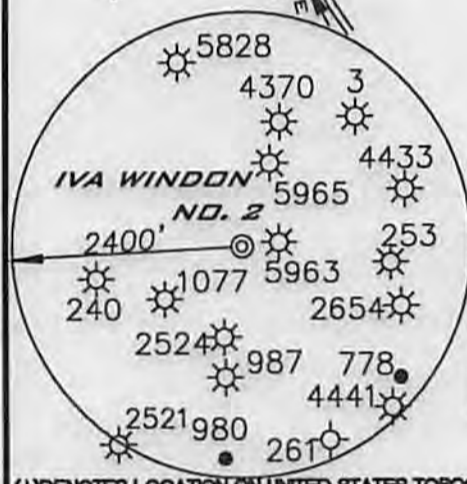
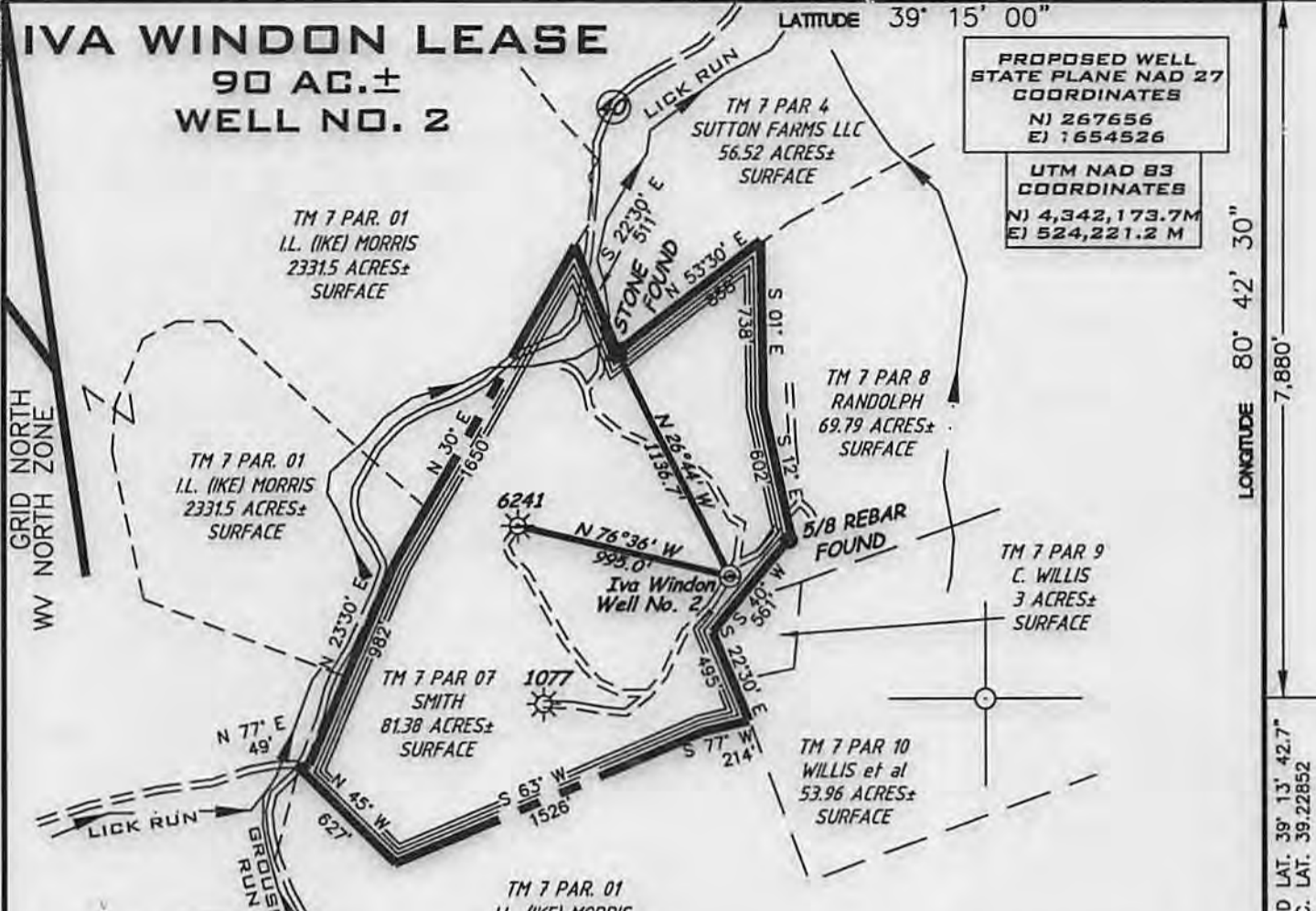

**REFERENCE NOTES**

LEASE AS SHOWN TAKEN FROM A TITLE OPINION PERFORMED BY RICHARD M. RADDCLIFF DATED DEC 13, 1996

OWNERSHIP TAKEN FROM PUBLIC RECORDS OF DODDRIDGE COUNTY, WV IN JAN 2014.

LAT./LONG. BY DIFFERENTIAL SUBMETER MAPPING GRADE GPS

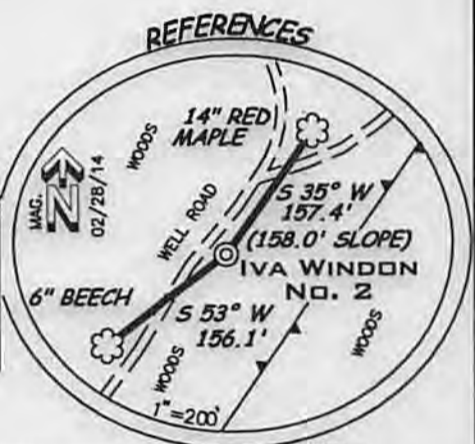

(+) DENOTES LOCATION ON UNITED STATES TOPOGRAPHIC MAPS

FILE NUMBER 110542 (WB 17-29)  
DRAWING NUMBER 110542\_WP2  
SCALE 1"=800'  
MINIMUM DEGREE OF ACCURACY 1/200  
PROVEN SOURCE OF ELEVATION SUB-METER MAPPING GRADE GPS

I THE UNDERSIGNED HEREBY CERTIFY THAT THIS PLAT IS CORRECT TO THE BEST OF MY KNOWLEDGE AND BELIEF AND SHOWS ALL THE INFORMATION REQUIRED BY LAW AND THE REGULATIONS ISSUED AND PRESCRIBED BY THE DEPARTMENT OF ENVIRONMENTAL PROTECTION

P.S. 1006 *Terry A. Shreve*



STATE OF WEST VIRGINIA  
DIVISION OF ENVIRONMENTAL PROTECTION  
OFFICE OF OIL AND GAS

DATE MARCH 9, 2014

OPERATORS WELL NO. IVA WINDON NO. 2

API WELL NO. 47-017

STATE COUNTY PERMIT

WELL TYPE: OIL \_\_\_ GAS  LIQUID INJECTION \_\_\_ WASTE DISPOSAL \_\_\_  
(F 'GAS') PRODUCTION  STORAGE \_\_\_ DEEP \_\_\_ SHALLOW

LOCATION ELEVATION 1,057' WATERSHED LICK RUN

DISTRICT NEW MILTON COUNTY DODDRIDGE

QUADRANGLE NEW MILTON 7.5' LEASE NUMBER

SURFACE OWNER ALAN AND CAROL SMITH ACREAGE 81.38 AC±

OIL & GAS ROYALTY OWNER NANCY FOUT et al LEASE ACREAGE 81.38 AC±

PROPOSED WORK: DRILL \_\_\_  CONVERT \_\_\_ DRILL DEEPER \_\_\_ REDRILL \_\_\_ FRACTURE OR STIMULATE \_\_\_  PLUG OFF OLD FORMATION \_\_\_  
PERFORATE NEW FORMATION \_\_\_ OTHER PHYSICAL CHANGE (SPECIFY) \_\_\_

TARGET FORMATION GORDON ESTIMATED DEPTH 3000'

WELL OPERATOR KEY OIL COMPANY DESIGNATED AGENT JAN CHAPMAN

ADDRESS 22 GARTON PLAZA, WESTON, WV 26452 ADDRESS 22 GARTON PLAZA, WESTON, WV 26452

COUNTY NAME PERMIT

06/27/2014

WW9

# IVA WINDON LEASE WELL NO. 2

PAGE OF

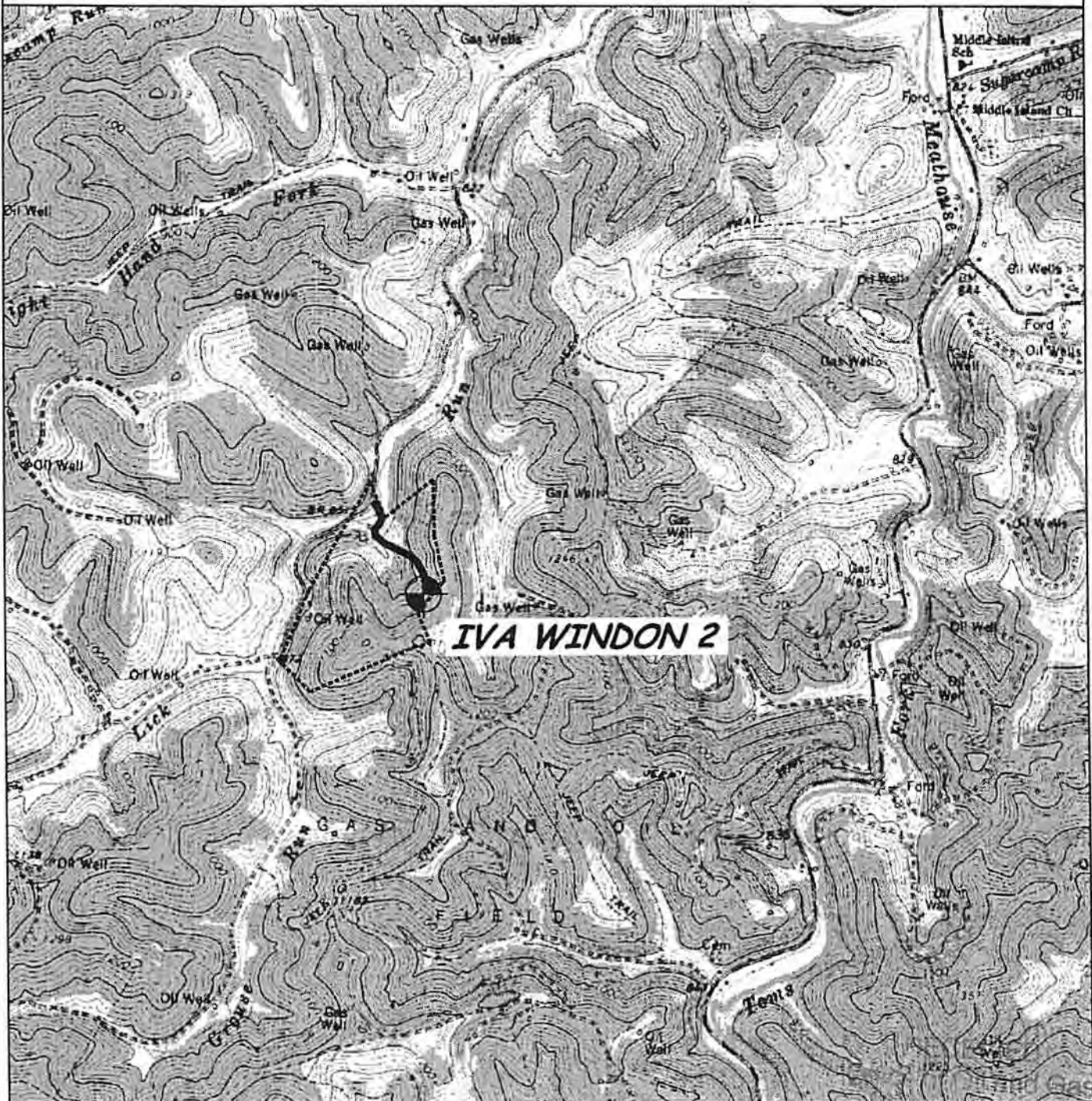

**IVA WINDON 2**

ANGLE RIGHT LAND SURVEYING, LLC  
 PO BOX 681  
 GRANTSVILLE, WV 26147  
 (304) 354-0085

110542

**OPERATOR**  
 KEY OIL COMPANY  
 22 GARTON PLAZA  
 WESTON, WV 26452

**TOPO SECTION**  
 NEW MILTON 7.5'  
**SCALE:**  
 1"=2000'

**WELL NAME** | 2014  
 IVA WINDON 2  
**DATE** | Department of  
 Environmental Protection  
 03/09/2014