

SURVEYED LONG. 80° 44' 37.8"  
 NAD 83 DECIMAL LONG : 80.74383

10,105'

**TARGA/MAXWELL LEASE  
 1400 ACRES ±  
 WELL NO. 20**

LATITUDE 39° 15' 00"

**TARGA/  
 MAXWELL  
 NO. 20**

**PROPOSED WELL  
 STATE PLANE NAD 27  
 COORDINATES  
 N) 269,698  
 E) 1,647,627**

**UTM NAD 83  
 COORDINATES  
 N) 4,342,760.7 M  
 E) 522,109.0 M**

I.L. (IKE) MORRIS  
 2331.5 ACRES±  
 SURFACE

I.L. (IKE) MORRIS  
 2331.5 ACRES±  
 SURFACE

I.L. (IKE) MORRIS  
 2331.5 ACRES±  
 SURFACE

I.L. (IKE) MORRIS  
 2331.5 ACRES±  
 SURFACE

**REFERENCE NOTES**  
 LEASE AS SHOWN TAKEN FROM  
 TITLE OPTION PREPARED BY  
 RICHARD M. REDDECLIFF  
 ATTORNEY AT LAW.  
 OWNERSHIP TAKEN FROM PUBLIC  
 RECORDS OF DODDRIDGE COUNTY,  
 WV IN MARCH, 2014  
 LAT./LONG. BY DIFFERENTIAL  
 SUB METER MAPPING GRADE GPS  
 DRAFTED BY: T.A.S.

GRID NORTH  
 NORTH ZONE  
 WV NORTH ZONE

LONGITUDE 80° 42' 30"

5,935'

SURVEYED LAT. 39° 14' 01.9"  
 NAD83 DECIMAL LAT: 39.23387

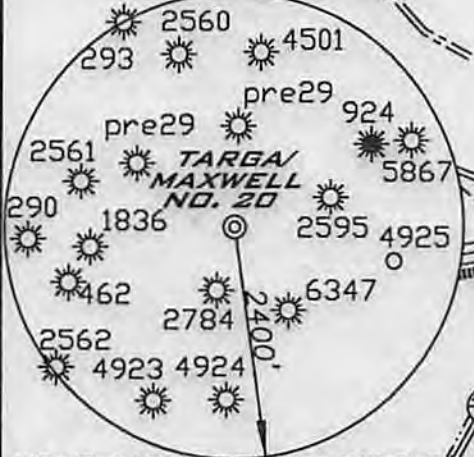

(+) DENOTES LOCATION ON UNITED STATES TOPOGRAPHIC MAPS

FILE NUMBER	080450
DRAWING NUMBER	WP20(W18-11)
SCALE	1"=1000'
MINIMUM DEGREE OF ACCURACY	1/200
PROVEN SOURCE OF ELEVATION	SUB METER MAPPING GRADE GPS

I THE UNDERSIGNED HEREBY CERTIFY THAT THIS PLAT IS CORRECT TO THE BEST OF MY KNOWLEDGE AND BELIEF AND SHOWS ALL THE INFORMATION REQUIRED BY LAW AND THE REGULATIONS ISSUED AND PRESCRIBED BY THE DEPARTMENT OF ENVIRONMENTAL PROTECTION

P.S. 1006 *Terry A. Shreve*



STATE OF WEST VIRGINIA  
 DIVISION OF ENVIRONMENTAL PROTECTION  
 OFFICE OF OIL AND GAS

DATE: MARCH 24, 2014  
 OPERATORS WELL NO. TARGA/MAXWELL No.20  
 API WELL NO. 47-017  
 STATE COUNTY PERMIT 06529

WELL TYPE: OIL  GAS  LIQUID INJECTION  WASTE DISPOSAL   
 (IF 'GAS') PRODUCTION  STORAGE  DEEP  SHALLOW

LOCATION ELEVATION 1,332' WATERSHED LICK RUN AND RIGHT HAND FORK OF LICK RUN  
 DISTRICT NEW MILTON COUNTY DODDRIDGE  
 QUADRANGLE NEW MILTON 7.5 LEASE NUMBER

SURFACE OWNER I.L. (IKE) MORRIS ACREAGE 2331.5±  
 OIL & GAS ROYALTY OWNER PORTER MAXWELL SR. HEIRS ET AL LEASE ACREAGE 1400±

PROPOSED WORK: DRILL  CONVERT  DRILL DEEPER  REDRILL  FRACTURE OR STIMULATE  PLUG OFF OLD FORMATION   
 PERFORATE NEW FORMATION  OTHER PHYSICAL CHANGE (SPECIFY)

TARGET FORMATION GORDON ESTIMATED DEPTH 3,000'  
 WELL OPERATOR KEY OIL COMPANY DESIGNATED AGENT JAN CHAPMAN  
 ADDRESS 22 GARTON PLAZA WESTON, WV 26452 ADDRESS 22 GARTON PLAZA WESTON, WV 26452

COUNTY NAME PERMIT

06/27/2014

WW9

PAGE OF

# TARGA/MAXWELL WELL NO. 20

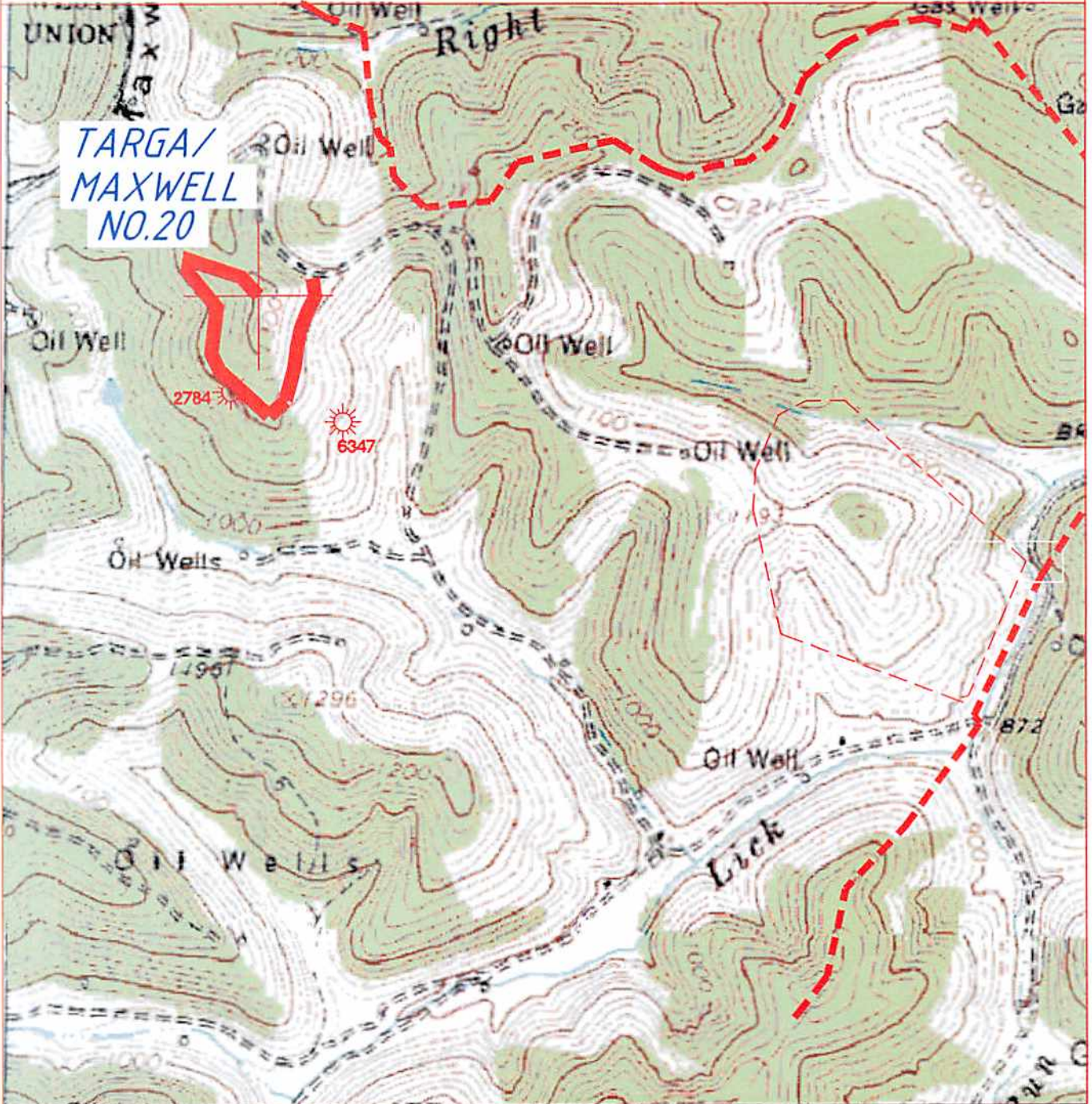

ANGLE RIGHT LAND SURVEYING, LLC  
PO BOX 681  
GRANTSVILLE, WV 26147  
(304) 354-0065

080450

OPERATOR

KEY OIL COMPANY  
22 GARTON PLAZA  
WESTON, WV 26452

TOPD SECTION

NEW MILTON 7.5'

SCALE:

1"=1000'

WELL NAME

TARGA/MAXWELL NO. 20

DATE:

03/24/2014