

LATITUDE 39°22'30" 2,642'

330' TO BOTTOM HOLE
LATITUDE 39°20'00"

2H BOTTOM HOLE

459' TO BOTTOM HOLE
LONGITUDE 80°45'00"

6,003'

LONGITUDE 80°45'00"

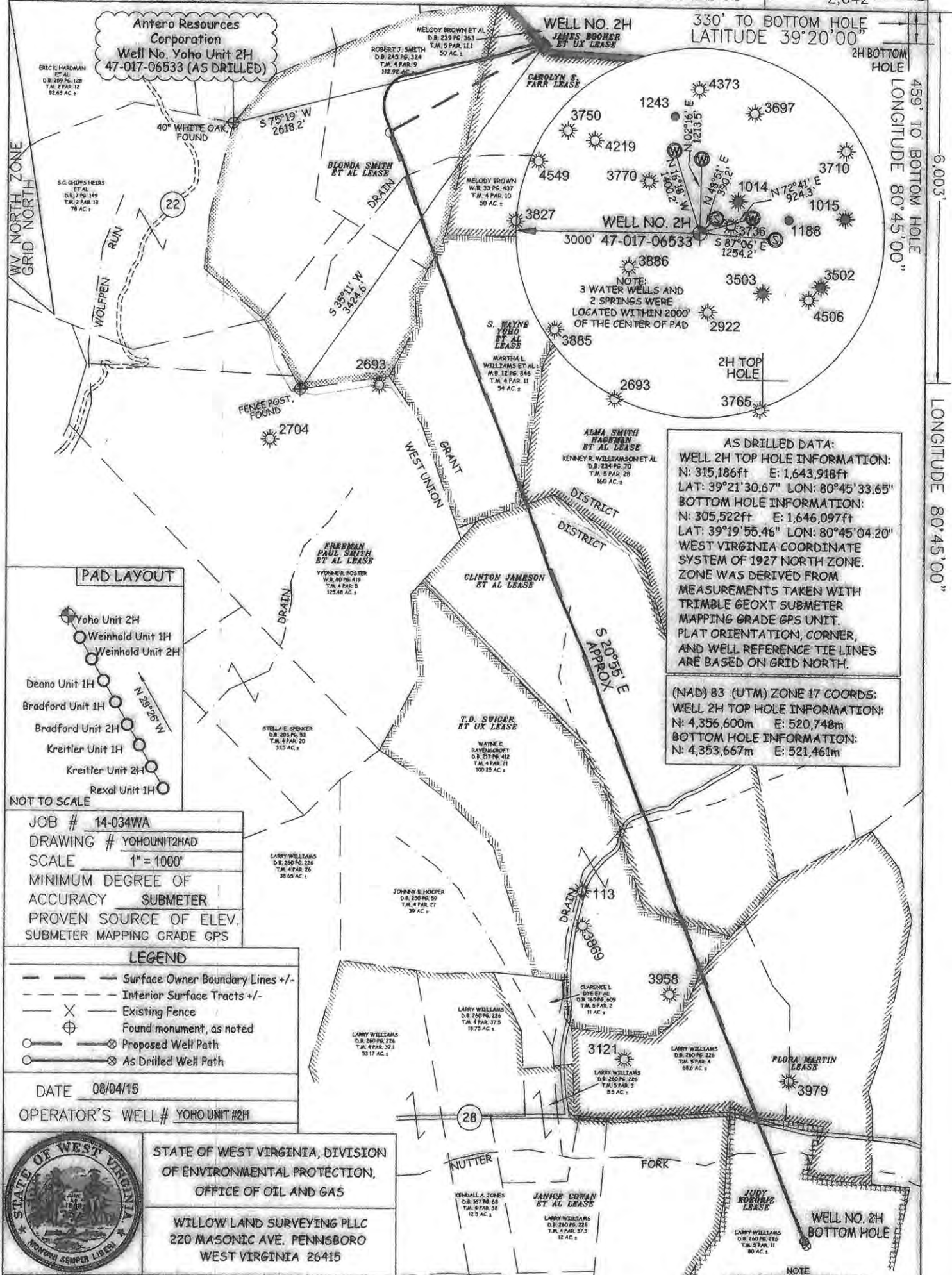

AS DRILLED DATA:
WELL 2H TOP HOLE INFORMATION:
 N: 315,186ft E: 1,643,918ft
 LAT: 39°21'30.67" LON: 80°45'33.65"
BOTTOM HOLE INFORMATION:
 N: 305,522ft E: 1,646,097ft
 LAT: 39°19'55.46" LON: 80°45'04.20"
 WEST VIRGINIA COORDINATE SYSTEM OF 1927 NORTH ZONE. ZONE WAS DERIVED FROM MEASUREMENTS TAKEN WITH TRIMBLE GEOXT SUBMETER MAPPING GRADE GPS UNIT. PLAT ORIENTATION, CORNER, AND WELL REFERENCE TIE LINES ARE BASED ON GRID NORTH.

(NAD) 83 (UTM) ZONE 17 COORDS:
WELL 2H TOP HOLE INFORMATION:
 N: 4,356,600m E: 520,748m
BOTTOM HOLE INFORMATION:
 N: 4,353,667m E: 521,461m

PAD LAYOUT

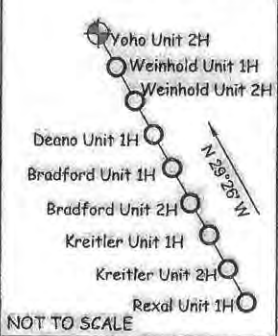

NOT TO SCALE
 JOB # 14-034WA
 DRAWING # YOHOUNIT2HAD
 SCALE 1" = 1000'
 MINIMUM DEGREE OF ACCURACY SUBMETER
 PROVEN SOURCE OF ELEV. SUBMETER MAPPING GRADE GPS

LEGEND

- Surface Owner Boundary Lines +/-
- Interior Surface Tracts +/-
- X Existing Fence
- ⊕ Found monument, as noted
- Proposed Well Path
- ⊗ As Drilled Well Path

DATE 08/04/15
 OPERATOR'S WELL # YOHOUNIT#2H



STATE OF WEST VIRGINIA, DIVISION OF ENVIRONMENTAL PROTECTION, OFFICE OF OIL AND GAS
 WILLOW LAND SURVEYING PLLC
 220 MASONIC AVE. PENNSBORO WEST VIRGINIA 26415

STATE OF WEST VIRGINIA DEPARTMENT OF ENERGY DIVISION OF OIL AND GAS
 API WELL # 47 - 017 - 06533
 WELL TYPE: OIL GAS X LIQUID INJECTION WASTE DISPOSAL
 (IF "GAS") PRODUCTION X STORAGE DEEP SHALLOW X
 LOCATION: ELEVATION 1,188' ORIGINAL - 1,135' AS DRILLED WATERSHED MCELROY CREEK
 QUADRANGLE WEST UNION 7.5' DISTRICT GRANT COUNTY DODDRIDGE
 SURFACE OWNER MELODY BROWN ET AL ACREAGE 50 ACRES +/-

OIL & GAS ROVILY OWNER JAMES BOOHER ET UX; CAROLYN E. FARR; BLONDA SMITH ET AL.; S. WAYNE YOHU ET AL;
 ALMA SMITH HAGEMAN ET AL; CLINTON JAMESON ET AL.; T.D. SWIGER ET UX; FLORA MARTIN; JUDY KOZORIZ
 LEASE ACREAGE 50 AC±; 50 AC±; 114 AC±; 54.75 AC±; 162 AC±; 99 AC±; 100 AC±; 72.25 AC±; 80 AC±
 PROPOSED WORK: DRILL CONVERT DRILL DEEPER REDRILL FRACTURE OR STIMULATE
 PLUG OFF OLD FORMATION PERFORATE NEW FORMATION OTHER PHYSICAL CHANGE IN WELL
 (SPECIFY) (X) AS DRILLED PLUG & ABANDON CLEAN OUT & REPLUG
 TARGET FORMATION MARCELLUS ESTIMATED DEPTH 6,945' TVD 18,880' MD
 WELL OPERATOR ANTERO RESOURCES CORP. DESIGNATED AGENT CT CORPORATION SYSTEM-DIANNA STAMPER
 ADDRESS 1615 WYNKOOP STREET ADDRESS 5460 D BIG TYLER ROAD
 FORM WW-6 DENVER, CO 80202 CHARLESTON, WV 25313

NOTE
 1. ONE OCCUPIED DWELLING AND NO BUILDINGS TWO THOUSAND FIVE HUNDRED (2,500) SQUARE FEET OR LARGER USED TO HOUSE OR SHELTER DAIRY CATTLE OR POULTRY HUSBANDRY ARE LOCATED WITHIN SIX HUNDRED TWENTY-FIVE (625) FEET OF THE CENTER OF THE WELL PAD.
 2. TOP HOLE DATA SHOWN HEREON WAS PROVIDED BY ALLEGHENY SURVEYS, INC.
 3. AS DRILLED DATA WAS PROVIDED BY ANTERO RESOURCES CORPORATION.
 4. WLS IS NOT CERTIFYING THE DATA AND INFORMATION PROVIDED LISTED IN NOTES 2 AND 3, ONLY THE RELATIONSHIP TO THE DATA AND INFORMATION PROVIDED TO THE LEASE BOUNDARIES.
 5. WLS IS BY NO MEANS RESPONSIBLE FOR ANY ERRORS OR INACCURACIES WITH THE DATA AND INFORMATION THAT HAS BEEN PROVIDED.

COUNTY NAME

PERMIT