



west virginia department of environmental protection

Office of Oil and Gas
601 57th Street, S.E.
Charleston, WV 25304
(304) 926-0450
fax: (304) 926-0452

Jim Justice, Governor
Austin Caperton, Cabinet Secretary
www.dep.wv.gov

Tuesday, May 16, 2017
NOTICE OF PERMIT CANCELLATION
Horizontal 6A / Horizontal 6A Well - 1

JAY-BEE OIL & GAS, INC. (A)
1720 RT. 22 E

UNION, NJ 070830000

Re: Permit cancellation for SCHULBERG 1HB
47-017-06546-00-00

The FINAL INSPECTION REPORT for the CANCELLED PERMIT, issued for U.S. Well Number 47-017-06546-00-00, has been received by the Office of Oil and Gas. The permit has been cancelled as of 7/1/2014.

If there are any questions, please feel free to contact me at (304) 926- 0450.

James A. Martin
Chief

Operator's Well Number: SCHULBERG 1HB
Farm Name: MOORE, CARRIE J.
U.S. WELL NUMBER: 47-017-06546-00-00
Horizontal 6A / Horizontal 6A Well - 1
Date Cancelled: 7/1/2014

Promoting a healthy environment.

05/19/2017

Top Hole 5,201'

Bottom Hole 11,149'

LATITUDE 39-27-30 N

References

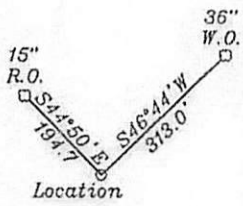

Top Hole
NAD 27-39.430877 N, 80.642972 W
UTM NAD83(meters)-4364663.4 N, 530742.7 E
State Plane NAD 27-341098.3 N, 1677156.7 E
Landing Point LP-1
NAD 27-39.430937 N, 80.638980 W
UTM NAD83(meters)-4364671.4 N, 531086.3 E
State Plane NAD 27-341106 N, 1678284 E
Landing Point LP-2
NAD 27-39.430669 N, 80.637677 W
UTM NAD83(meters)-4364642.1 N, 531198.5 E
State Plane NAD 27-341003 N, 1678651 E
Bottom Hole
NAD 27-39.419828 N, 80.622201 W
UTM NAD83(meters)-4363444.5 N, 532535.6 E
State Plane NAD 27-337000 N, 1682973 E

NUMBER	DIRECTION	DISTANCE
LB	N89°37'E	1128'
L9	S74°25'E	381'
L10	N55°07'W	221'
L11	N51°45'E	931'

Notes: No water wells were found within 250' of the well location. A house is located S78°11'E 608' from the center of the well pad.
 Lat.: 39.431007 N,
 Long.: 80.642867 W
 (NAD 83)

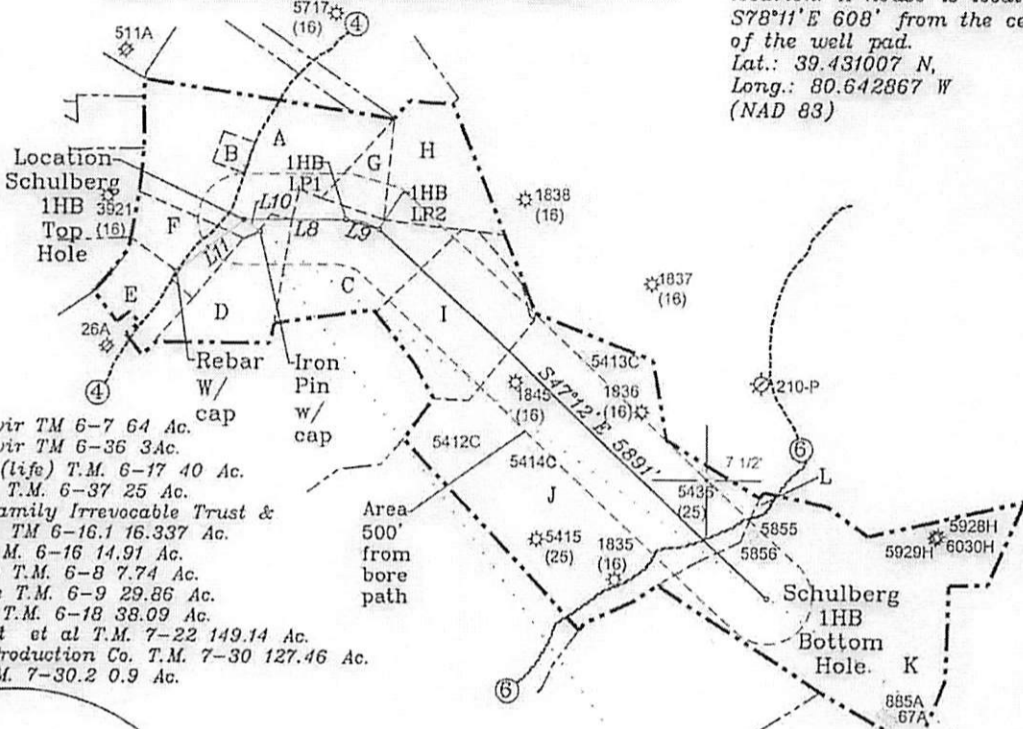

- A- Moore et vir TM 6-7 64 Ac.
- B- Moore et vir TM 6-36 3Ac.
- C- A. Leasure (life) T.M. 6-17 40 Ac.
- D- C. Swiger T.M. 6-37 25 Ac.
- E- Ebeling Family Irrevocable Trust & Dorothy McGee TM 6-16.1 16.337 Ac.
- F- Looman T.M. 6-16 14.91 Ac.
- G- T. Leasure T.M. 6-8 7.74 Ac.
- H- T. Leasure T.M. 6-9 29.86 Ac.
- I- T. Swiger T.M. 6-18 38.09 Ac.
- J- F. Ashcraft et al T.M. 7-22 149.14 Ac.
- K- Jay Bee Production Co. T.M. 7-30 127.46 Ac.
- L- Rigney T.M. 7-30.2 0.9 Ac.

LONGITUDE 80-37-30 N (TH)
 LONGITUDE 80-35-30 N (BH)
 Bottom Hole 13,889'
 Top Hole 9,935'

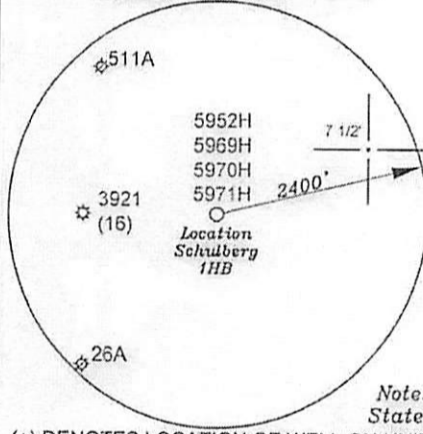

- L1- N45°34'E 15.0'
- L2- N45°34'E 21.6'
- L3- N33°36'E 33.8'
- L4- S55°48'E 19.4'
- L5- S34°03'W 36.7'
- L6- S47°02'E 19.3'
- L7- S47°02'E 19.3'

Notes: All wells within 500' of the horizontal leg are shown on this plat based upon information taken from DEP mapping, well plats, & aerial photos.

Notes: Ties to wells and corners are based on State Plane Grid North-WV North Zone NAD 27.

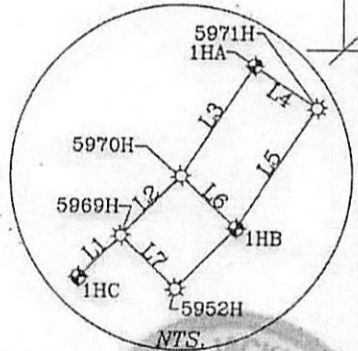

(+) DENOTES LOCATION OF WELL ON UNITED STATES TOPOGRAPHIC MAPS

FILE NO. _____
 DRAWING NO. 1
 SCALE 1" = 2000'
 MINIMUM DEGREE OF ACCURACY 1 in 200
 PROVEN SOURCE OF ELEVATION GPS
submeter unit

I THE UNDERSIGNED, HEREBY CERTIFY THAT THIS PLAT IS CORRECT TO THE BEST OF MY KNOWLEDGE AND BELIEF AND SHOWS ALL THE INFORMATION REQUIRED BY LAW AND THE RULES ISSUED AND PRESCRIBED BY THE DEPARTMENT OF ENVIRONMENTAL PROTECTION.

(SIGNED) David L. Johnson
 R.P.E. _____ P.L.S. 708

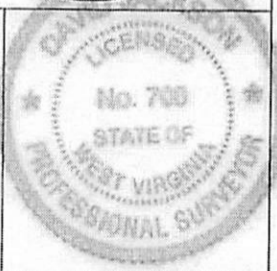

STATE OF WEST VIRGINIA
 Division of Environmental Protection
 OFFICE OF OIL AND GAS

DATE March 25, 2014
 OPERATOR'S WELL NO. Schulberg 1HB
 API WELL NO. 47-017-06546 116A

WELL TYPE: OIL GAS LIQUID INJECTION WASTE DISPOSAL
 (IF "GAS") PRODUCTION STORAGE DEEP SHALLOW

LOCATION: ELEVATION 887.4' WATER SHED Broad Run
 DISTRICT McClellan COUNTY Doddridge County
 QUADRANGLE Center Point 7 1/2' (TH), Folsom 7 1/2' (BH)

SURFACE OWNER Carrie J. Moore et vir ACREAGE 64 ac.
 OIL & GAS ROYALTY OWNER & LEASE NO. Mary Schulberg D74/75 (TM 6/7, 8, 9, 14, 14.1, 15, 16, 16.1, 23, 24, 25, 30, 31, 36, 37); Thomas & Rosemary Leasure - Leasure - (TM 6/17); Rosemary Haught D77 (TM 6/18); William Hill Baxter D501 (TM 7/22); Marion Craft 17-4-33 (TM 7/30)

PROPOSED WORK: DRILL CONVERT DRILL DEEPER REDRILL FRACTURE OR STIMULATE PLUG OFF OLD FORMATION PERFORATE NEW FORMATION OTHER PHYSICAL CHANGE IN WELL (SPECIFY) _____

PLUG AND ABANDON CLEAN OUT AND REPLUG

TARGET FORMATION Marcellus ESTIMATED DEPTH TVD 6,787±; TMD 12,515'±
 WELL OPERATOR Jay Bee Oil & Gas, Inc. DESIGNATED AGENT Randy Broda
 ADDRESS 1720 Rt. 22, East Union, NJ 07083 ADDRESS Route 1, Box 5, Cairo, WV 26337

05/19/2017