



west virginia department of environmental protection

Office of Oil and Gas
601 57th Street SE
Charleston, WV 25304
(304) 926-0450
(304) 926-0452 fax

Earl Ray Tomblin, Governor
Randy C. Huffman, Cabinet Secretary
www.dep.wv.gov

September 23, 2014

WELL WORK PERMIT

Horizontal 6A Well

This permit, API Well Number: 47-1706549, issued to ANTERO RESOURCES CORPORATION, is evidence of permission granted to perform the specified well work at the location described on the attached pages and located on the attached plat, subject to the provisions of Chapter 22 of the West Virginia Code of 1931, as amended, and all rules and regulations promulgated thereunder, and to all conditions and provisions outlined in the pages attached hereto. Notification shall be given by the operator to the Oil and Gas Inspector at least 24 hours prior to the construction of roads, locations, and/or pits for any permitted work. In addition, the well operator shall notify the same inspector 24 hours before any actual well work is commenced and prior to running and cementing casing. Spills or emergency discharges must be promptly reported by the operator to 1-800-642-3074 and to the Oil and Gas inspector.

Please be advised that form WR-35, Well Operators Report of Well Work is to be submitted to this office within 90 days completion of permitted well work, as should form WR-34 Discharge Monitoring Report within 30 days of discharge of pits, if applicable. Failure to abide by all statutory and regulatory provisions governing all duties and operations hereunder may result in suspension or revocation of this permit and, in addition, may result in civil and/or criminal penalties being imposed upon the operators.

In addition to the applicable requirements of this permit, and the statutes and rules governing oil and gas activity in WV, this permit may contain specific conditions which must be followed. Permit conditions are attached to this cover letter.

Per 35CSR-4-5.2.g this permit will expire in two (2) years from the issue date unless permitted well work is commenced. If there are any questions, please feel free to contact me at (304) 926-0499 ext. 1654.



James Martin
Chief

Operator's Well No: FOLEY UNIT 2H
Farm Name: DAVIS, RONALD L. & CINDY L.
API Well Number: 47-1706549
Permit Type: Horizontal 6A Well
Date Issued: 09/23/2014

Promoting a healthy environment.

09/26/2014

PERMIT CONDITIONS

West Virginia Code § 22-6A-8(d) allows the Office of Oil and Gas to place specific conditions upon this permit. Permit conditions have the same effect as law. Failure to adhere to the specified permit conditions may result in enforcement action.

CONDITIONS

1. This proposed activity may require permit coverage from the United States Army Corps of Engineers (USACE). Through this permit, you are hereby being advised to consult with USACE regarding this proposed activity.
2. If the operator encounters an unanticipated void, or an anticipated void at an unanticipated depth, the operator shall notify the inspector within 24 hours. Modifications to the casing program may be necessary to comply with W. Va. Code § 22-6A-5a (12), which requires drilling to a minimum depth of thirty feet below the bottom of the void, and installing a minimum of twenty (20) feet of casing. Under no circumstance should the operator drill more than fifty (50) feet below the bottom of the void or install less than twenty (20) feet of casing below the bottom of the void.
3. When compacting fills, each lift before compaction shall not be more than 12 inches in height, and the moisture content of the fill material shall be within limits as determined by the Standard Proctor Density test of the actual soils used in specific engineered fill, ASTM D698, Standard Test Method for Laboratory Compaction Characteristics of Soil Using Standard Effort, to achieve 95 % compaction of the optimum density. Each lift shall be tested for compaction, with a minimum of two tests per lift per acre of fill. All test results shall be maintained on site and available for review.
4. Operator shall install signage per § 22-6A-8g (6) (B) at all source water locations included in their approved water management plan within 24 hours of water management plan activation.
5. Oil and gas water supply wells will be registered with the Office of Oil and Gas and all such wells will be constructed and plugged in accordance with the standards of the Bureau for Public Health set forth in its Legislative rule entitled *Water Well Regulations*, 64 C.S.R. 19. Operator is to contact the Bureau of Public Health regarding permit requirements. In lieu of plugging, the operator may transfer the well to the surface owner upon agreement of the parties. All drinking water wells within fifteen hundred feet of the water supply well shall be flow tested by the operator upon request of the drinking well owner prior to operating the water supply well.
6. Pursuant to the requirements pertaining to the sampling of domestic water supply wells/springs the operator shall, no later than thirty (30) days after receipt of analytical data provide a written copy to the Chief and any of the users who may have requested such analyses.
7. If any explosion or other accident causing loss of life or serious personal injury occurs in or about a well or well work on a well, the well operator or its contractor shall give notice, stating the particulars of the explosion or accident, to the oil and gas inspector and the Chief, within 24 hours of said accident.
8. During the casing and cementing process, in the event cement does not return to the surface, the oil and gas inspector shall be notified within 24 hours.
9. Operator shall provide the Office of Oil & Gas notification of the date that drilling commenced on this well. Such notice shall be provided by sending an email to DEPOOGNotify@wv.gov within 30 days of commencement of drilling.

WW-6B
(9/13)

STATE OF WEST VIRGINIA
DEPARTMENT OF ENVIRONMENTAL PROTECTION, OFFICE OF OIL AND GAS
WELL WORK PERMIT APPLICATION

1) Well Operator: Antero Resources Corporation 494488557 017 -Doddridge Grant Salem
Operator ID County District Quadrangle

2) Operator's Well Number: Foley Unit 2H Well Pad Name: Ronald Davis Pad

3) Farm Name/Surface Owner: Davis, Ronald L. & Cindy L. Public Road Access: CR 38

4) Elevation, current ground: -1260' Elevation, proposed post-construction: 1236'

5) Well Type (a) Gas Oil Underground Storage
Other _____
(b) If Gas Shallow Deep
Horizontal

*DCW
8-6-2014*

6) Existing Pad: Yes or No No

7) Proposed Target Formation(s), Depth(s), Anticipated Thickness and Associated Pressure(s):
Marcellus Shale: 7600' TVD, Anticipated Thickness- 50 feet, Associated Pressure- 3200#

8) Proposed Total Vertical Depth: 7600' TVD

9) Formation at Total Vertical Depth: Marcellus Shale

10) Proposed Total Measured Depth: 13,600' MD

11) Proposed Horizontal Leg Length: 5751'

12) Approximate Fresh Water Strata Depths: 18', 152', 400'

13) Method to Determine Fresh Water Depths: Offset well records. Depths have been adjusted according to surface elevations.

14) Approximate Saltwater Depths: 826', 1935'

15) Approximate Coal Seam Depths: 208', 1028'

16) Approximate Depth to Possible Void (coal mine, karst, other): None anticipated

17) Does Proposed well location contain coal seams directly overlying or adjacent to an active mine? Yes No

(a) If Yes, provide Mine Info: Name: _____
Depth: _____
Seam: _____
Owner: _____

WW-6B
(9/13)

18)

CASING AND TUBING PROGRAM

<u>TYPE</u>	<u>Size</u>	<u>New or Used</u>	<u>Grade</u>	<u>Weight per ft. (lb/ft)</u>	<u>FOOTAGE: For Drilling</u>	<u>INTERVALS: Left in Well</u>	<u>CEMENT: Fill-up (Cu. Ft.)</u>
Conductor	20"	New	H-40	94#	70'	70'	CTS, 67 Cu. Ft.
Fresh Water	13-3/8"	New	J-55/H-40	54.5#/ 48#	455'	455'	CTS, 431 Cu. Ft.
Coal	9-5/8"	New	J-55	36#	2530'	2530'	CTS, 1030 Cu. Ft.
Intermediate							
Production	5-1/2"	New	P-110	20#	13,600'	13,600'	3326 Cu. Ft.
Tubing	2-3/8"	New	N-80	4.7#		7,200	
Liners							

*DCW
9-6-2014*

<u>TYPE</u>	<u>Size</u>	<u>Wellbore Diameter</u>	<u>Wall Thickness</u>	<u>Burst Pressure</u>	<u>Cement Type</u>	<u>Cement Yield (cu. ft./k)</u>
Conductor	20"	24"	0.438"	1530	Class A	1.18
Fresh Water	13-3/8"	17-1/2"	0.38"/0.33"	2730/1730	Class A	1.18
Coal	9-5/8"	12-1/4"	0.352"	3520	Class A	1.18
Intermediate						
Production	5-1/2"	8-3/4" & 8-1/2"	0.361"	12630	Lead-H/POZ & Tail - H	H/POZ-1.44 & H-1.8
Tubing	2-3/8"	4.778"	0.19"	11200		
Liners						

PACKERS

Kind:	N/A			
Sizes:	N/A			
Depths Set:	N/A			

WW-6B
(9/13)

19) Describe proposed well work, including the drilling and plugging back of any pilot hole:

Drill, perforate, fracture a new horizontal shallow well and complete Marcellus Shale.

20) Describe fracturing/stimulating methods in detail, including anticipated max pressure and max rate:

Antero plans to pump Slickwater into the Marcellus Shale formation in order to ready the well for production. The fluid will be comprised of approximately 99 percent water and sand, with less than 1 percent special-purpose additives as shown in the attached "List of Anticipated Additives Used for Fracturing or Stimulating Well."

21) Total Area to be disturbed, including roads, stockpile area, pits, etc., (acres): 28.97 acres

22) Area to be disturbed for well pad only, less access road (acres): 5.72 acres

23) Describe centralizer placement for each casing string:

Conductor: no centralizers

Surface Casing: one centralizer 10' above the float shoe, one on the insert float collar and one every 4th joint spaced up the hole to surface.

Intermediate Casing: one centralizer above float joint, one centralizer 5' above float collar and one every 4th collar to surface.

Production Casing: one centralizer at shoe joint and one every 3 joints to top of cement in intermediate casing.

24) Describe all cement additives associated with each cement type:

Conductor: no additives, Class A cement.

Surface: Class A cement with 2-3% calcium chloride and 1/4 lb of flake

Intermediate: Class A cement with 1/4 lb of flake, 5 gallons of clay treat

Production: Lead cement- 50/50 Class H/Poz + 1.5% salt + 1% C-45 + 0.5% C-16a + 0.2% C-12 + 0.45% C-20 + 0.05% C-51

Production: Tail cement- Class H + 45 PPS Calcium Carbonate + 1.0% FL-160 + 0.2% ACGB-47 + 0.05% ACSA-51 + 0.2% ACR-20

25) Proposed borehole conditioning procedures:

Conductor: blowhole clean with air, run casing, 10 bbls fresh water.

Surface: blowhole clean with air, trip to conductor shoe, trip to bottom, blowhole clean with air, trip out, run casing, circulate pipe capacity + 40 bbls fresh water followed by 25 bbls bentonite mud, 10 bbls fresh water spacer.

Intermediate: blowhole clean with air, trip to surface casing shoe, trip to bottom, blowhole clean with air, trip out, run casing, circulate 40 bbls brine water followed by 10 bbls fresh water and 25 bbls bentonite mud, pump 10 bbls fresh water.

Production: circulate with 14 lb/gal NaCl mud, trip to middle of lateral, circulate, pump high viscosity sweep, trip to base of curve, pump high viscosity sweep, trip to top of curve, trip to bottom, circulate, pump high viscosity sweep, trip out, run casing, circulate 10 bbls fresh water, pump 48 bbls barite pill, pump 10 bbls fresh water followed by 48 bbls mud flush and 10 bbls water.

*Note: Attach additional sheets as needed.

4701706549

WW-9
(9/13)

API Number 47 - 017 -
Operator's Well No. Foley Unit 2H

STATE OF WEST VIRGINIA
DEPARTMENT OF ENVIRONMENTAL PROTECTION
OFFICE OF OIL AND GAS

FLUIDS/ CUTTINGS DISPOSAL & RECLAMATION PLAN

Operator Name Antero Resources Corporation OP Code 494488557

Watershed (HUC 10) Long Run of Salem Fork Quadrangle Salem

Elevation 1236' County Doddridge District Grant

Do you anticipate using more than 5,000 bbls of water to complete the proposed well work? Yes No

Will a pit be used? Yes No

If so, please describe anticipated pit waste: No pit will be used at this site (Drilling and Flowback Fluids will be stored in tanks. Cuttings will be tanked and hauled off site.)

Will a synthetic liner be used in the pit? Yes No If so, what ml.? N/A

Proposed Disposal Method For Treated Pit Wastes:

- Land Application
- Underground Injection (UIC Permit Number _____)
- Reuse (at API Number _____ Future permitted well locations when applicable. API# will be provided on Form WR-34)
- Off Site Disposal (Supply form WW-9 for disposal location) (Meadowfill Landfill Permit #SWF-1032-98)
- Other (Explain _____)

*DCN
8-6-2014*

Will closed loop system be used? If so, describe: Yes

Drilling medium anticipated for this well (vertical and horizontal)? Air, freshwater, oil based, etc. Surface - Air/freshwater, Intermediate - Dust/Stiff foam, Production - Water Based Mud

-If oil based, what type? Synthetic, petroleum, etc. N/A

Additives to be used in drilling medium? Please See Attachment

Drill cuttings disposal method? Leave in pit, landfill, removed offsite, etc. Stored in tanks, removed offsite and taken to landfill.

-If left in pit and plan to solidify what medium will be used? (cement, lime, sawdust) N/A

-Landfill or offsite name/permit number? Meadowfill Landfill (Permit #SWF-1032-98)

I certify that I understand and agree to the terms and conditions of the GENERAL WATER POLLUTION PERMIT issued on August 1, 2005, by the Office of Oil and Gas of the West Virginia Department of Environmental Protection. I understand that the provisions of the permit are enforceable by law. Violations of any term or condition of the general permit and/or other applicable law or regulation can lead to enforcement action.

I certify under penalty of law that I have personally examined and am familiar with the information submitted on this application form and all attachments thereto and that, based on my inquiry of those individuals immediately responsible for obtaining the information, I believe that the information is true, accurate, and complete. I am aware that there are significant penalties for submitting false information, including the possibility of fine or imprisonment.

Company Official Signature *Kevin Kilstrom*

Company Official (Typed Name) Kevin Kilstrom

Company Official Title Vice President of Production

Subscribed and sworn before me this 26th day of June, 2014

Samantha Marsh Notary Public

My commission expires December 20, 2017

SAMANTHA MARSH
NOTARY PUBLIC
STATE OF COLORADO
NOTARY ID 20134079428
MY COMMISSION EXPIRES DECEMBER 20, 2017

09/26/2014

Form WW-9

Operator's Well No. Foley Unit 2H

Antero Resources Corporation

Proposed Revegetation Treatment: Acres Disturbed 28.97 Prevegetation pH _____

Lime 2-4 Tons/acre or to correct to pH 6.5

Fertilizer type Hay, Straw or Wood Fiber (will be used where needed)

Fertilizer amount 500 lbs/acre

Mulch 2-3 Tons/acre

Access Road A (6.36) + Access Road B (3.47) + Staging Area A (0.65) + Staging Area B (0.58) + Well Pad (5.72) + Waiver Containment Pad (5.47) + Excess/Topsoil Material Stockpiles (6.72) = 28.97 Acres

Seed Mixtures

Temporary

Permanent

Seed Type lbs/acre
Annual Ryegrass 40

Seed Type lbs/acre
Crownvetch 10-15

*See attached Table 3 for additional seed type (Ronald Davis Pad Design Page 19)

*See attached Table 4a for additional seed type (Ronald Davis Pad Design Page 19)

*or type of grass seed requested by surface owner

*or type of grass seed requested by surface owner

***No Fescue or Timothy Grass shall be used**

Attach:

Drawing(s) of road, location, pit and proposed area for land application (unless engineered plans including this info have been provided)

Photocopied section of involved 7.5' topographic sheet.

Plan Approved by: Douglas Newton

Comments: Preserve & Mulch install ETS to WU Dep regulations

Title: Oil & Gas Inspector Date: 8-6-2014

Field Reviewed? () Yes () No



Well Site Safety Plan

Antero Resources

Well Name: Freeman Unit 2H, Rominger Unit 1H, Rominger Unit 2H, Hickman Unit 1H, Hickman Unit 2H, Waxwing Unit 1H, Warden Unit 1H, Warden Unit 2H, Foley Unit 1H and **Foley Unit 2H**

Pad Location: RONALD DAVIS PAD
Doddridge County/ Grant District

GPS Coordinates: Lat 39°16'51.35"/Long 80°37'27.78" (NAD83)

Driving Directions:

From US Route 50 near Clarksburg, West Virginia, head West on US Route 50 for 15 miles. Turn left onto County Route 50/28 and continue for 1.7 miles. Turn right onto Moore Street and continue for 0.2 miles. Take the first right onto County Route 50/29 and continue for 0.2 miles. Continue onto County Route 38/Long Run for 2.5 miles. Access road will be on the right.

*DCN
9-6-2014*

ANTERO EMERGENCY (24 HOUR) CONTACT 1-800-878-1373

09/26/2014

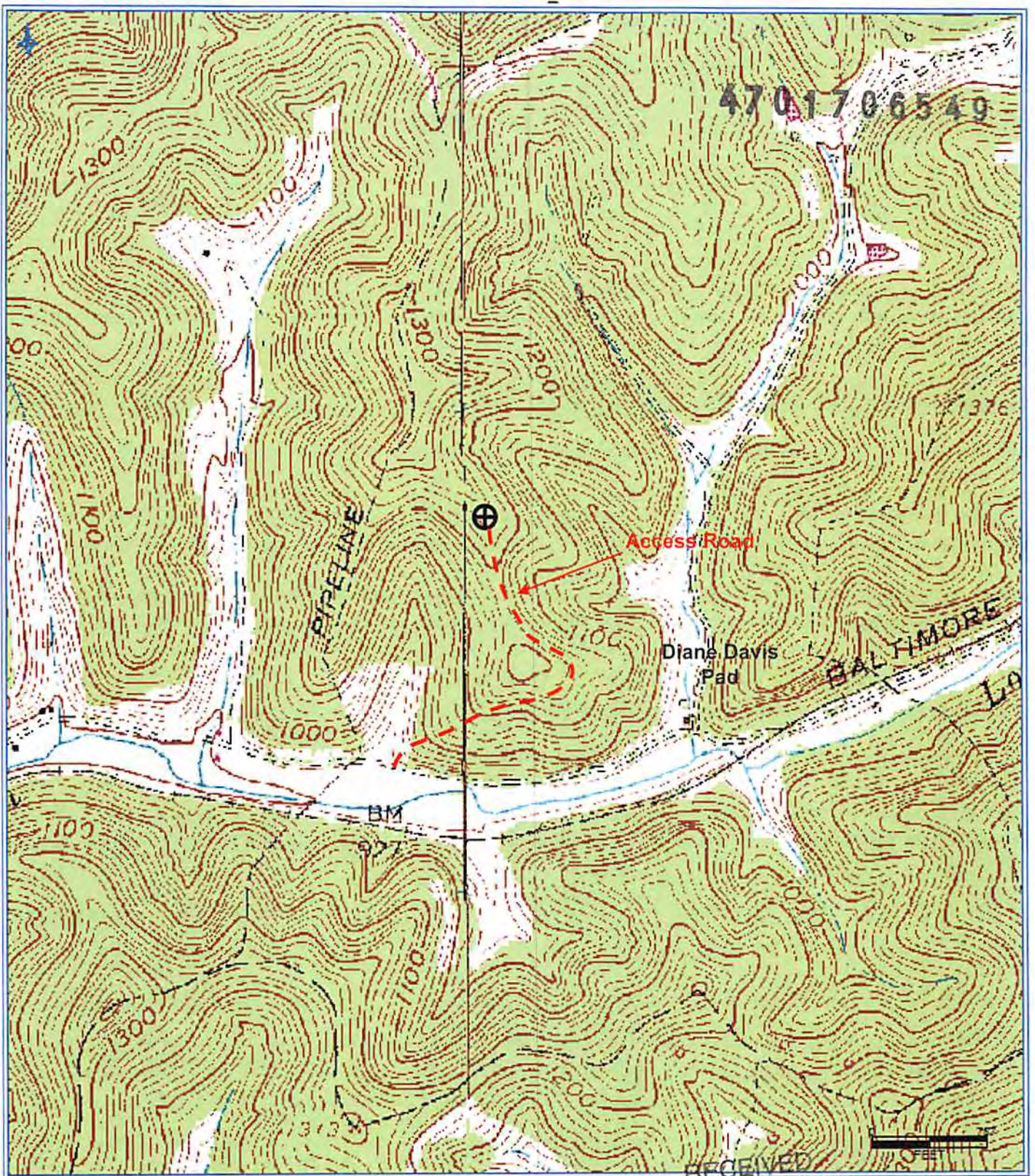

RECEIVED
 Office of Oil and Gas
Antero Resources Corporation
 Appalachian Basin
 Foley Unit 2H
 Doddridge County
 West Virginia
 Environmental Protection
 Department
 July 8 2014
 Quadrangle: Salem
 Watershed: Headwaters Middle Island Creek
 District: Grant
 Date: 6-20-14

09/26/2014

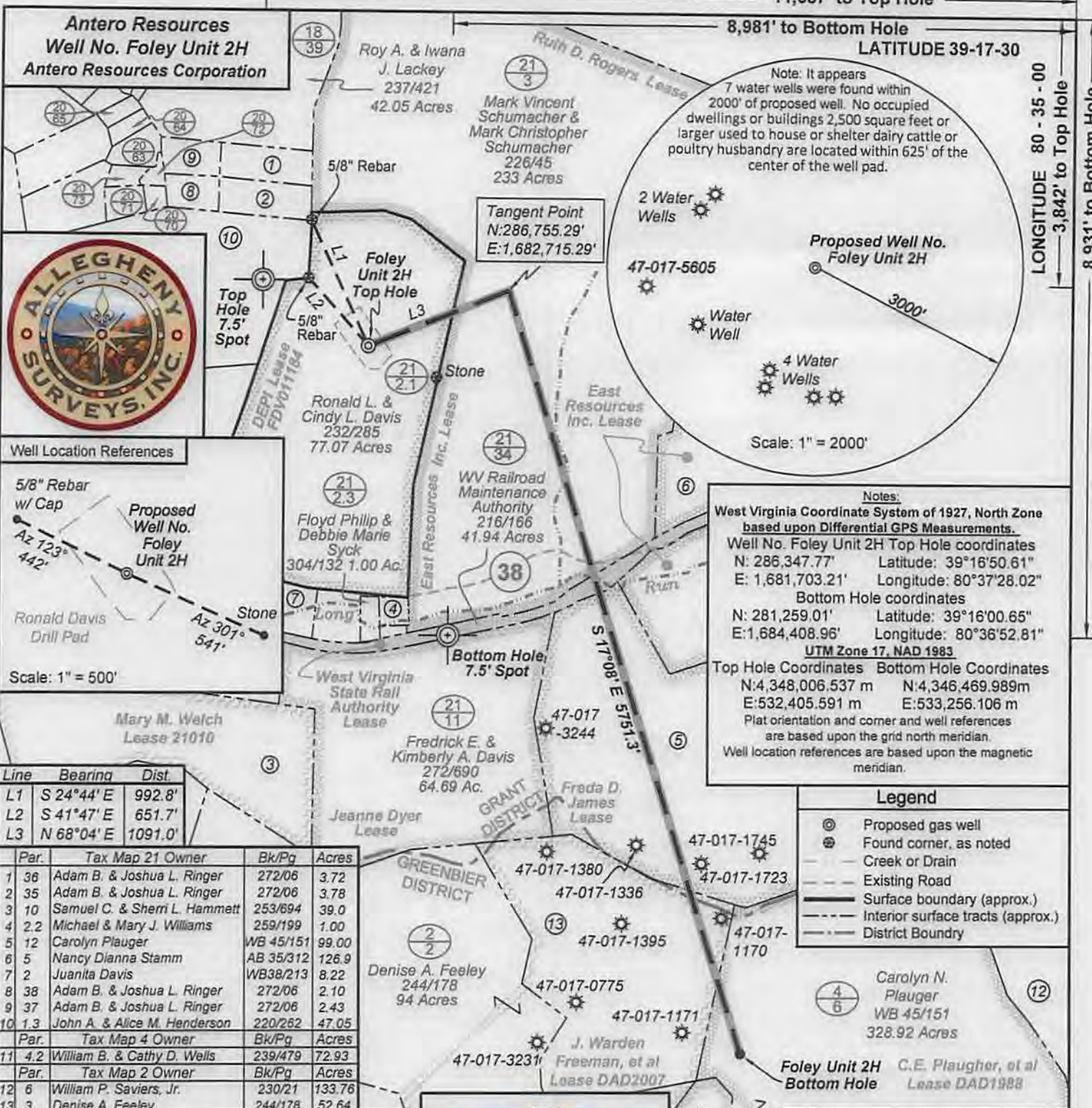

Line	Bearing	Dist.
L1	S 24°44' E	992.8'
L2	S 41°47' E	651.7'
L3	N 68°04' E	1091.0'

Par.	Tax Map 21 Owner	Bk/Pg	Acres
1	36 Adam B. & Joshua L. Ringer	272/06	3.72
2	35 Adam B. & Joshua L. Ringer	272/06	3.78
3	10 Samuel C. & Sherri L. Hammett	253/694	39.0
4	2.2 Michael & Mary J. Williams	259/199	1.00
5	12 Carolyn Plauger	WB 45/151	99.00
6	5 Nancy Dianna Stamm	AB 35/312	126.9
7	2 Juanita Davis	WB38/213	8.22
8	38 Adam B. & Joshua L. Ringer	272/06	2.10
9	37 Adam B. & Joshua L. Ringer	272/06	2.43
10	1.3 John A. & Alice M. Henderson	220/252	47.05
Par.	Tax Map 4 Owner	Bk/Pg	Acres
11	4.2 William B. & Cathy D. Wells	239/479	72.93
Par.	Tax Map 2 Owner	Bk/Pg	Acres
12	6 William P. Saviers, Jr.	230/21	133.76
13	3 Denise A. Feeley	244/178	52.64

Notes:
 West Virginia Coordinate System of 1927, North Zone based upon Differential GPS Measurements.
 Well No. Foley Unit 2H Top Hole coordinates
 N: 286,347.77" Latitude: 39°16'50.61"
 E: 1,681,703.21" Longitude: 80°37'28.02"
 Bottom Hole coordinates
 N: 281,259.01" Latitude: 39°16'00.65"
 E: 1,684,408.96" Longitude: 80°36'52.81"
 UTM Zone 17, NAD 1983
 Top Hole Coordinates Bottom Hole Coordinates
 N: 4,348,006.537 m N: 4,346,469.989m
 E: 532,405.591 m E: 533,256.106 m
 Plat orientation and corner and well references are based upon the grid north meridian.
 Well location references are based upon the magnetic meridian.

- Legend**
- ⊙ Proposed gas well
 - ⊙ Found corner, as noted
 - Creek or Drain
 - Existing Road
 - Surface boundary (approx.)
 - Interior surface tracts (approx.)
 - District Boundry

I, the undersigned, hereby certify that this plat is correct to the best of my knowledge and belief and shows all the information required by law and the rules issued and prescribed by the Department of Environmental Protection.

Kenneth J. Plum
Kenneth J. Plum, P.S. 2216

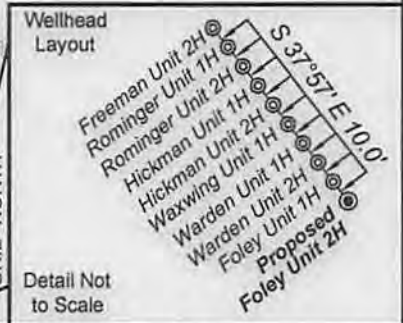

FILE NO: 36-30-G-13
 DRAWING NO: 36-13 Foley Unit 2H
 SCALE: 1" = 1000'
 MINIMUM DEGREE OF ACCURACY: Submeter
 PROVEN SOURCE OF ELEVATION: WVDOT, Bridgeport, WV

STATE OF WEST VIRGINIA
 DEPARTMENT OF ENVIRONMENTAL PROTECTION
OIL AND GAS DIVISION

DATE: June 19 20 14
 OPERATOR'S WELL NO. Foley Unit 2H
 API WELL NO
 47 - 017 - 06549 H6A
 STATE COUNTY PERMIT

WELL TYPE: OIL GAS LIQUID INJECTION WASTE DISPOSAL
 (IF GAS) PRODUCTION: STORAGE DEEP SHALLOW
 LOCATION: ELEVATION: 1236' WATERSHED: Long Run of Salem Fork QUADRANGLE: Salem
 DISTRICT: Grant & Greenbier COUNTY: Doddridge
 SURFACE OWNER: Ronald L. & Cindy L. Davis C.E. Plauger, et al West Virginia State Rail Authority FDV011184, ACREAGE: 165, 233, 100, 101
 ROYALTY OWNER: DEPI; East Resources Inc.; Freda D. James; J. Warden Freeman, et al LEASE NO: DAD2007, DAD1988 ACREAGE: 165; 233; 100; 101
 PROPOSED WORK: DRILL CONVERT DRILL DEEPER FRACTURE OR STIMULATE PLUG OFF OLD FORMATION
 PERFORATE NEW FORMATION OTHER PHYSICAL CHANGE IN WELL (SPECIFY) _____ 7,600' TVD
 PLUG AND ABANDON CLEAN OUT AND REPLUG TARGET FORMATION: Marcellus Shale ESTIMATED DEPTH: 13,600' MD

WELL OPERATOR: Antero Resources Corporation DESIGNATED AGENT: Dianna Stamper - CT Corporation System
 ADDRESS: 1615 Wynkoop Street ADDRESS: 5400 D Big Tyler Road
 Denver, CO 80202 Charleston, WV 25313