

**AS DRILLED WELL
COORDINATES FOR
WELL NO. WV 515730**

(S.P.C. NORTH ZONE) (UTM(M) ZONE 17 NORTH)
 NAD'27 S.P.C.(FT) N. 277,796.4 E. 1,642,237.9
 NAD'27 GEO. LAT-(N) 39.255808 LONG-(W) 80.763428
 NAD'83 UTM (M) N. 4,345,200.6 E. 520,426.1
BOTTOM HOLE
 NAD'27 S.P.C.(FT) N. 276,630.5 E. 1,647,001.6
 NAD'27 GEO. LAT-(N) 39.252790 LONG-(W) 80.746551
 NAD'83 UTM (M) N. 4,344,869.6 E. 521,883.3

**EQT PRODUCTION COMPANY
LEEMAN MAXWELL LEASE
1000 ACRES±
WELL NO. WV 515730**

(S.P.C. NORTH ZONE) (UTM(M) ZONE 17 NORTH)
 NAD'27 S.P.C.(FT) N. 277,796.4 E. 1,642,237.9
 NAD'27 GEO. LAT-(N) 39.255808 LONG-(W) 80.763428
 NAD'83 UTM (M) N. 4,345,200.6 E. 520,426.1
LANDING POINT
 NAD'27 S.P.C.(FT) N. 278,949.8 E. 1,645,925.6
 NAD'27 GEO. LAT-(N) 39.259116 LONG-(W) 80.750464
 NAD'83 UTM (M) N. 4,345,570.7 E. 521,543.7
BOTTOM HOLE
 NAD'27 S.P.C.(FT) N. 276,638.7 E. 1,647,003.2
 NAD'27 GEO. LAT-(N) 39.252813 LONG-(W) 80.746545
 NAD'83 UTM (M) N. 4,344,872.1 E. 521,883.7

NAD'27 GRID NORTH

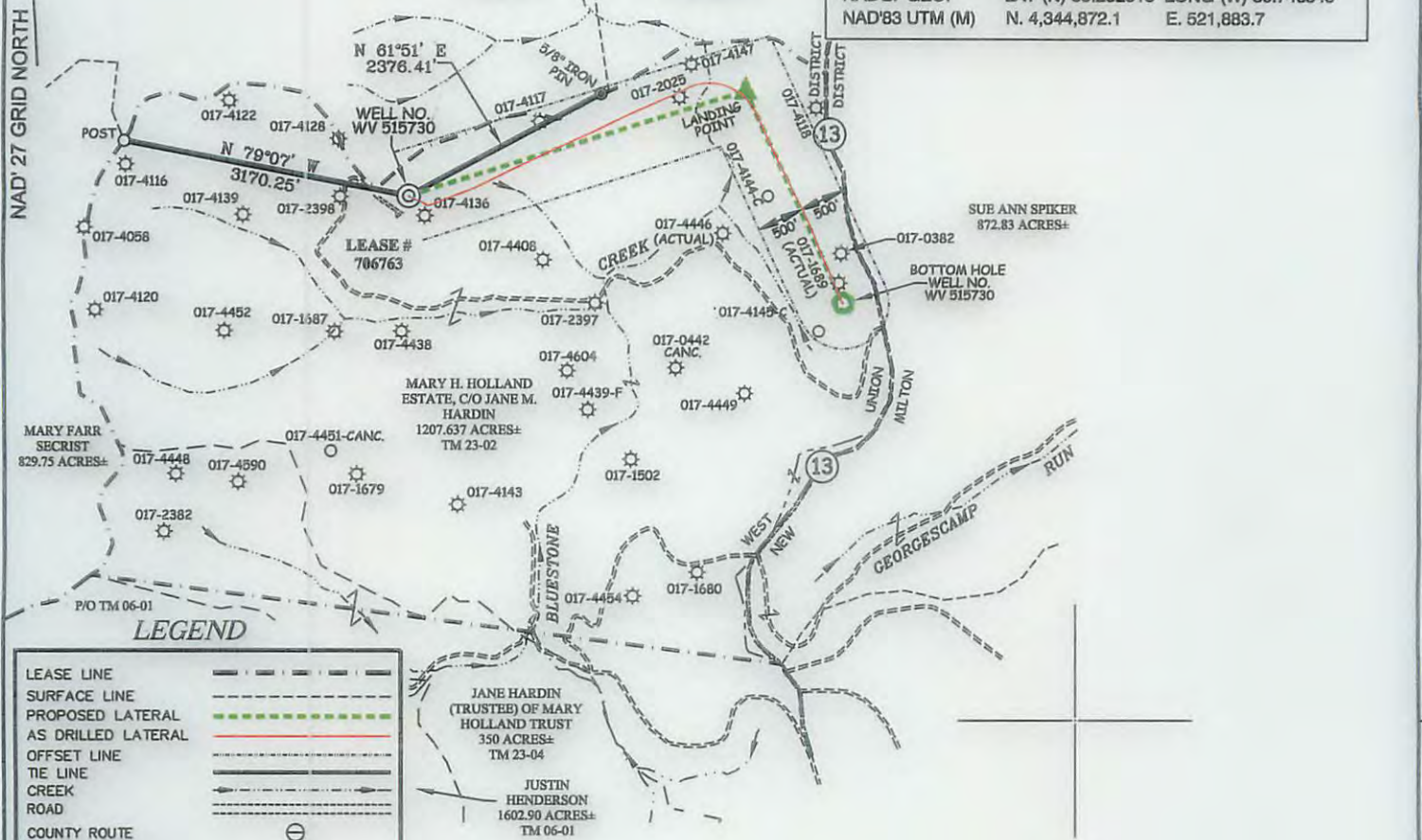

LEGEND

LEASE LINE	---
SURFACE LINE	---
PROPOSED LATERAL	---
AS DRILLED LATERAL	---
OFFSET LINE	---
TIE LINE	---
CREEK	---
ROAD	---
COUNTY ROUTE	⊖
PROPOSED WELL	⊙
EXISTING WELL	⊙
TAX MAP-PARCEL	TM 00-00

NOTES ON SURVEY

1. NO WATER WELLS WERE FOUND WITHIN 250' OF PROPOSED GAS WELL. NO AGRICULTURAL BUILDINGS ≥ 2500 SQ. FT. OR DWELLINGS WERE FOUND WITHIN 625' OF THE CENTER OF PROPOSED WELL PAD.
2. AS DRILLED INFORMATION PROVIDED BY EQT.

Professional Energy Consultants
 A DIVISION OF SMITH LAND SURVEYING, INC.

 SURVEYORS
 ENGINEERS
 ENVIRONMENTAL
 PROJECT MGMT.
 (304) 492-8834 WWW.SLSURVEYS.COM



I THE UNDERSIGNED, HEREBY CERTIFY THAT THIS PLAN IS CORRECT TO THE BEST OF MY KNOWLEDGE AND BELIEF AND SHOWS ALL THE INFORMATION REQUIRED BY LAW AND THE REGULATIONS ISSUED AND PRESCRIBED BY THE DIVISION OF ENVIRONMENTAL PROTECTION.

P.S. 849 *C. Victor Moyers*

(+) DENOTES LOCATION OF WELL ON UNITED STATES TOPOGRAPHIC MAPS.
 DATE JULY 07, 20 14
 REVISED 08/06/14 & 12/10/14
 OPERATORS WELL NO. WV 515730
 API WELL NO. 47-017-06575
 STATE COUNTY PERMIT

MINIMUM DEGREE OF ACCURACY 1/200 FILE NO. 8051ASDRILLED515730
 HORIZONTAL & VERTICAL CONTROL DETERMINED BY DGPS (SURVEY GRADE TIE TO CORS NETWORK) SCALE 1" = 2000'

STATE OF WEST VIRGINIA
 DIVISION OF ENVIRONMENTAL PROTECTION
 OFFICE OF OIL AND GAS

WELL TYPE: OIL GAS INJECTION WASTE DISPOSAL IF "GAS" PRODUCTION STORAGE DEEP SHALLOW

LOCATION:
 ELEVATION 1,228'(GROUND) 1,208'(PROPOSED) WATERSHED BLUESTONE CREEK
 DISTRICT WEST UNION COUNTY DODDRIDGE QUADRANGLE WEST UNION 7.5'
 SURFACE OWNER MARY H. HOLLAND ESTATE, C/O JANE M. HARDIN ACREAGE 1207.637±
 ROYALTY OWNER LEEMAN MAXWELL HEIRS ACREAGE 1,000±
PROPOSED WORK: LEASE NO. 706763
 DRILL CONVERT DRILL DEEPER REDRILL FRACTURE OR STIMULATE PLUG OFF OLD FORMATION
 PERFORATE NEW FORMATION PLUG AND ABANDON CLEAN OUT AND REPLUG OTHER
 PHYSICAL CHANGE IN WELL (SPECIFY) _____ TARGET FORMATION MARCELLUS
 ESTIMATED DEPTH TVD 6661'

WELL OPERATOR EQT PRODUCTION COMPANY **DESIGNATED AGENT** REX C. RAY
ADDRESS 115 PROFESSIONAL PLACE P.O. BOX 280 BRIDGEPORT, WV 26330 **ADDRESS** 115 PROFESSIONAL PLACE P.O. BOX 280 BRIDGEPORT, WV 26330

COUNTY NAME PERMIT

10/16/2015