

Well is located on topo map 14,403 feet south of Latitude: 39° 12' 30"

Well is located on topo map 11,129 feet west of Longitude: 80° 42' 30"

	SURFACE OWNER	DIST-TM/PAR
A	I. L. (IKE) MORRIS	7-10/2
B	JERRY L. & SHARON LEGGETT (SURV)	7-15/3.1
C	BUNTING TYLER GARRETT C/O LENORA BUNTING	7-15/1
D	LINNEY MCKINNEY	7-15/1.6
E	CHARLES ALAN SCHNEIDER	6-18/1.6
F	JEFFREY LYNN & LINNEY ELAINE MCKINNEY (SURV)	7-15/1.1
G	MARIE E. HYDE & RICHARD E. BAKER (SURV)	7-15/1.5
H	KEVIN L. & TERESA A. MULLEN (SURV)	7-15/1.3
J	KEVIN L. & TERESA A. MULLEN (SURV)	7-15/1.2
K	ROBERT K. SWIGER	7-15/1.4
L	DEBRA KAY HUDAK	6-14/17
M	DEBRA KAY HUDAK	7-11/6
N	KEY OIL COMPANY	7-11/1

AS DRILLED PLAT

AS DRILLED BOTTOM HOLE LOCATION (BHL)
 UTM 17-NAD83
 N:4337477.07
 E:521358.76
 NAD27, WV NORTH
 N:252400.020
 E:1644875.500
 LAT/LON DATUM-NAD83
 LAT:39.186275
 LON:-80.752689

PERMITTED BOTTOM HOLE LOCATION (BHL)
 UTM 17-NAD83
 N:4337485.63
 E:521381.81
 NAD27, WV NORTH
 N:252426.862
 E:1644951.633
 LAT/LON DATUM-NAD83
 LAT:39.186350
 LON:-80.752422

NOTES:

- There are no water wells or developed springs within 250' of proposed well.
- The center of pad is less than 625' from a dwelling.
- Proposed well pad is greater than 100' from perennial stream, wetland, pond, reservoir or lake.
- There are no native trout streams within 300' of proposed well.
- Proposed well is greater than 1000' from surface/groundwater intake or public water supply.
- It is not the purpose or intention of this plat to represent surveyed locations of the surface or mineral parcels depicted herein. The location of the boundary lines, as shown, are based on record deed descriptions, field evidence found and/or tax map position, unless otherwise noted.

SEE PAGE 2 FOR LESSORS

LINE	BEARING	DISTANCE
R1	S 63°46'52" W	143.36'
R2	N 57°51'10" W	101.84'
R3	N 33°44'11" E	90.23'
R4	N 73°15'19" E	1265.69'
R5	S 54°56'10" E	1589.16'
R6	S 22°20'13" E	1856.01'

APPROXIMATE LANDING POINT OF HORIZONTAL LEG
 APPROXIMATE LANDING POINT OF AS DRILLED LEG

LEGEND

- TOPO MAP POINT
- WELL
- ALL ARE POINTS UNLESS OTHERWISE NOTED.
- LESSORS
- SURFACE OWNERS
- MINERAL TRACT BOUNDARY
- LEASE BOUNDARY
- PARCEL LINES
- WELL REFERENCE
- PROPOSED HORIZONTAL WELL
- AS DRILLED
- ROAD
- STREAM CENTER LINE
- GAS WELLS
- EXISTING WELLS
- PLUGGED WELLS

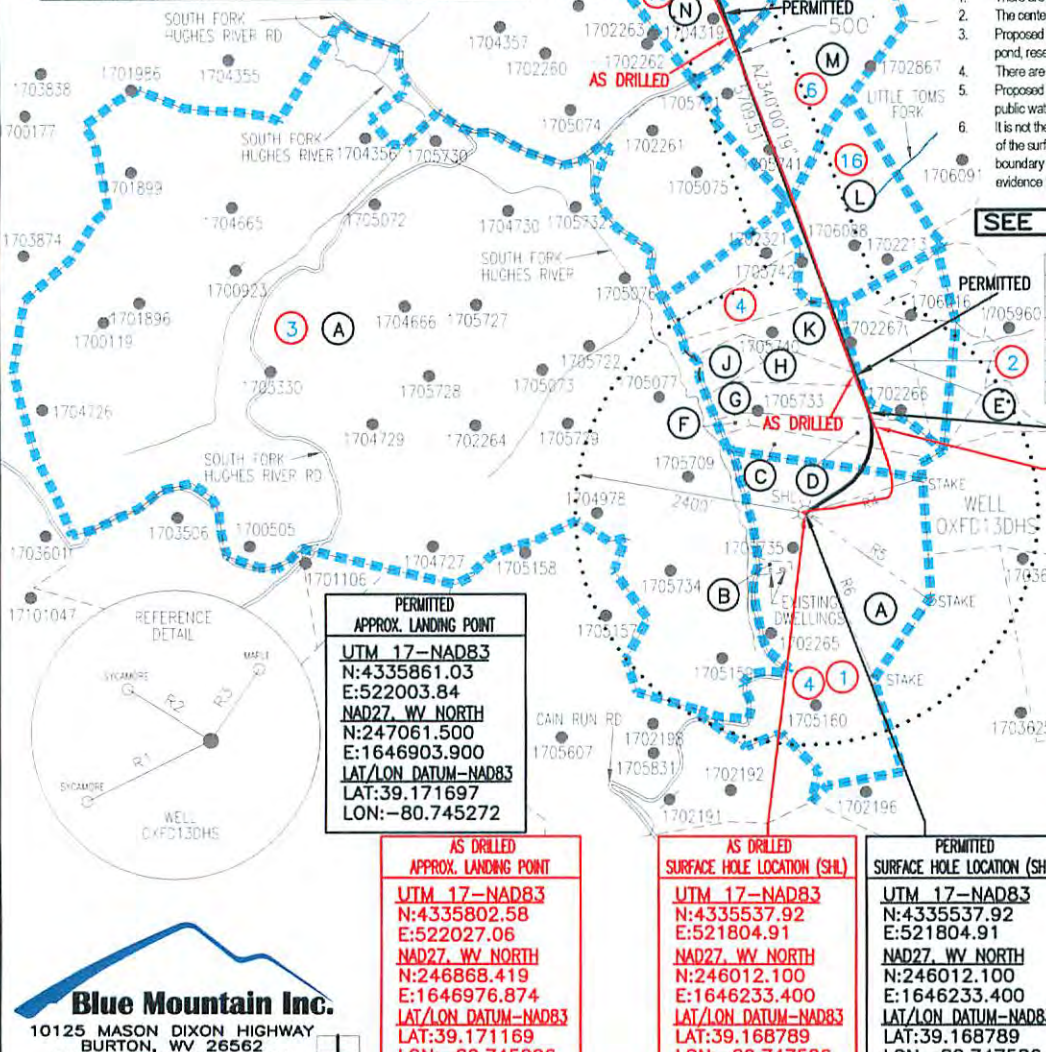

PERMITTED APPROX. LANDING POINT
 UTM 17-NAD83
 N:4335861.03
 E:522003.84
 NAD27, WV NORTH
 N:247061.500
 E:1646903.900
 LAT/LON DATUM-NAD83
 LAT:39.171697
 LON:-80.745272

AS DRILLED APPROX. LANDING POINT
 UTM 17-NAD83
 N:4335802.58
 E:522027.06
 NAD27, WV NORTH
 N:246868.419
 E:1646976.874
 LAT/LON DATUM-NAD83
 LAT:39.171169
 LON:-80.745006

AS DRILLED SURFACE HOLE LOCATION (SHL)
 UTM 17-NAD83
 N:4335537.92
 E:521804.91
 NAD27, WV NORTH
 N:246012.100
 E:1646233.400
 LAT/LON DATUM-NAD83
 LAT:39.168789
 LON:-80.747586

PERMITTED SURFACE HOLE LOCATION (SHL)
 UTM 17-NAD83
 N:4335537.92
 E:521804.91
 NAD27, WV NORTH
 N:246012.100
 E:1646233.400
 LAT/LON DATUM-NAD83
 LAT:39.168789
 LON:-80.747586

Blue Mountain Inc.
 10125 MASON DIXON HIGHWAY
 BURTON, WV 26562
 PHONE: (304) 662-6486

FILE #: OXFD13DHS-AS DRILLED
 DRAWING #: OXFD13DHS-AS DRILLED
 SCALE: 1" = 2000'
 MINIMUM DEGREE OF ACCURACY: 1/2500
 PROVEN SOURCE OF ELEVATION: U.S.G.S. MONUMENT THOMAS 1498.81'

I, THE UNDERSIGNED, HEREBY CERTIFY THAT THIS PLAT IS CORRECT TO THE BEST OF MY KNOWLEDGE AND BELIEF AND SHOWS ALL THE INFORMATION REQUIRED BY LAW AND THE REGULATIONS ISSUED AND PRESCRIBED BY THE DEPARTMENT OF ENVIRONMENTAL PROTECTION.

Signed: *George D. Six* WV Department of Environmental Protection
 R.P.E.: _____ L.L.S.: P.S. No. 2000



(+) DENOTES LOCATION OF WELL ON UNITED STATES TOPOGRAPHIC MAPS WVDEP

OFFICE OF OIL & GAS
 601 57TH STREET
 CHARLESTON, WV 25304

DATE: DECEMBER 3, 2015

OPERATOR'S WELL #: OXFD13DHS-AS DRILLED

API WELL #: 47 17 06577
 STATE COUNTY PERMIT

Well Type: Oil Waste Disposal Production Deep
 Gas Liquid Injection Storage Shallow

WATERSHED: SOUTH FORK HUGHES RIVER ELEVATION: 1,152.4±

COUNTY/DISTRICT: DODDRIDGE / SOUTHWEST QUADRANGLE: NEW MILTON, WV 7.5'

SURFACE OWNER: I. L. (IKE) MORRIS ACREAGE: 6603.75±

OIL & GAS ROYALTY OWNER: S.W. STOUT ET AL ACREAGE: 1078.385±

DRILL CONVERT DRILL DEEPER REDRILL FRACTURE OR STIMULATE
 PLUG OFF OLD FORMATION PERFORATE NEW FORMATION PLUG & ABANDON
 CLEAN OUT & REPLUG OTHER CHANGE (SPECIFY): _____

TARGET FORMATION: MARCELLUS ESTIMATED DEPTH: TVD: 6,790± TMD: 13,412±

WELL OPERATOR CNX GAS COMPANY LLC DESIGNATED AGENT ANTHONY KENDZIORA
 Address P.O. BOX 1248 Address P.O. BOX 1248
 City JANE LEW State WV Zip Code 26378 City JANE LEW State WV Zip Code 26378

OXFD13DHS PAGE 2 OF 2

AS DRILLED PLAT

PARCEL	LESSOR	
1,4,3 & 16	S.W. STOUT, ET AL	
2	CLARENCE E. SIGLEY, TRUSTEE	
6	J.P. MORGAN CHASE BANK, N.A, TRUSTEE OF S.A. SMITH & C. BURKE MORRIS, TRUST	
	J.P. MORGAN CHASE BANK, N.A, TRUSTEE OF THE WILL E. MORRIS, TRUST	
	DORIS J. FLINT	
	STEVEN GERARD HORAK	
	BETTY BOOTH RADER	
	RICHARD E. RADER	
	WAYNE E. RADER ET UX	
	PAMELA K. CORNELL	
	DOUGLAS SMITH, INDIVIDUALLY & AS CO-EXECUTOR OF THE ESTATE OF FREDA WYLENE SMITH, DECEASED, & PATRICIA SMITH, HIS WIFE	
	DOUGLAS SMITH, INDIVIDUALLY & AS CO-EXECUTOR OF THE ESTATE OF FREDA WYLENE SMITH, DECEASED & JO BETH SMITH, HIS WIFE	
	PAUL MANLEY	
	DENISE HOWARD, ET VIR	
	WILLIAM GREENLEAF, ET UX	
	ED HUDAK	
	PAULINE SUMMERS	
	GENEVIEVE SUMMERS	
	MARY LOU GEISLER, AIF FOR KATHLEEN SUMMERS	
	HUBERT C. GAINER	
	M.L. HARDING	
	PEGGY YOUNG BATTEN	
	CLARENCE F. GAINER	
	JACQUELINE GAINER	
	HERBERT A. DARNELL	
	WILLIAM GAINER	
	ROBERT GAINER	
	LUCILLE BOLTE	
	STEVE BOLTE	
	KATHRYN SUMMERS	
	CECIL ROBINSON	
	10,11& 12	J.P. MORGAN CHASE BANK, N.A, TRUSTEE OF S.A. SMITH & C. BURKE MORRIS, TRUST
		J.P. MORGAN CHASE BANK, N.A, TRUSTEE OF THE WILL E. MORRIS, TRUST
CHAD W. JOHNSON		
JAMES D. POWELL II		
CYNTHIA FAYE POWELL		
LINDA FREDERICK		
LESLIE FREDERICK		
EMMANUEL LUTHERAN CHURCH		
VADA BARNETT		
JO ANN B. WATERS, ET VIR		
UDELLA MAE PROUDFOOT BARNETT		
LESLIE FREDERICK, AIF FOR BETTY J. BARNETT		
GENEVIEVE STOUT SUMMERS		
KATHLEEN C. SUMMERS, BY MARY LOU DEISLER HER AIF		
KATHRYN SUMMERS		
PAULINE SUMMERS		

PERMITTED SURFACE HOLE LOCATION (SHL)	PERMITTED BOTTOM HOLE LOCATION (BHL)	PERMITTED APPROX. LANDING POINT
UTM 17-NAD83 N:4335537.92 E:521804.91 NAD27, WV NORTH N:246012.100 E:1646233.400 LAT/LON DATUM-NAD83 LAT:39.168789 LON:-80.747586	UTM 17-NAD83 N:4337485.63 E:521381.81 NAD27, WV NORTH N:252426.862 E:1644951.633 LAT/LON DATUM-NAD83 LAT:39.186350 LON:-80.752422	UTM 17-NAD83 N:4335861.03 E:522003.84 NAD27, WV NORTH N:247061.500 E:1646903.900 LAT/LON DATUM-NAD83 LAT:39.171697 LON:-80.745272

AS DRILLED SURFACE HOLE LOCATION (SHL)	AS DRILLED APPROX. LANDING POINT	AS DRILLED BOTTOM HOLE LOCATION (BHL)
UTM 17-NAD83 N:4335537.92 E:521804.91 NAD27, WV NORTH N:246012.100 E:1646233.400 LAT/LON DATUM-NAD83 LAT:39.168789 LON:-80.747586	UTM 17-NAD83 N:4335802.58 E:522027.06 NAD27, WV NORTH N:246868.419 E:1646976.874 LAT/LON DATUM-NAD83 LAT:39.171169 LON:-80.745006	UTM 17-NAD83 N:4337477.07 E:521358.76 NAD27, WV NORTH N:252400.020 E:1644875.500 LAT/LON DATUM-NAD83 LAT:39.186275 LON:-80.752689

DECEMBER 3, 2015