

State of West Virginia  
Department of Environmental Protection - Office of Oil and Gas  
Well Operator's Report of Well Work

API 47-017-06578H6A County Doddridge District Southwest  
Quad New Milton 7.5' Pad Name OXFD13HS Field/Pool Name Oxford  
Farm Name I. L. MORRIS Well Number OXFD13EHS  
Operator (as registered with the OOG) CNX Gas Company LLC  
Address P.O. Box 1248 City Jane Lew State WV Zip 26378

As Drilled location NAD 83/UTM Attach an as-drilled plat, profile view, and deviation survey  
Top Hole Northing 4,335,538.9 m Easting 521,810.9 m  
Landing Point of Curve Northing 4,335,940.4 m Easting 522,218.2 m  
Bottom Hole Northing 4,336,725.9 m Easting 521,917.3 m

Elevation (ft) 1180' GL Type of Well  New  Existing Type of Report  Interim  Final  
Permit Type  Deviated  Horizontal  Horizontal 6A  Vertical Depth Type  Deep  Shallow  
Type of Operation  Convert  Deepen  Drill  Plug Back  Redrilling  Rework  Stimulate  
Well Type  Brine Disposal  CBM  Gas  Oil  Secondary Recovery  Solution Mining  Storage Other \_\_\_\_\_  
Type of Completion  Single  Multiple Fluids Produced  Brine  Gas  NGL  Oil Other \_\_\_\_\_  
Drilled with  Cable  Rotary

Drilled Media Surface hole  Air  Mud  Fresh Water Intermediate hole  Air  Mud  Fresh Water  Brine  
Production hole  Air  Mud  Fresh Water  Brine

Mud Type(s) and Additive(s)

Mineral Oil Based Mud, Bactericide, Polymers and Weighting Agents.

Date Permit Issued 11/12/2014 Date drilling commenced 03/19/2015 Date drilling ceased 07/15/2015  
Date completion activities began N/A (Completion has not begun.) Date completion activities ceased N/A  
Verbal plugging (Y/N) N Date permission granted N/A Granted by Office of Oil and Gas

Please note: Operator is required to submit a plugging application within 5 days of verbal permission to plug

Freshwater depth(s) ft 290 Open mine(s) (Y/N) depths \_\_\_\_\_  
Salt water depth(s) ft 2175, 2510 Void(s) encountered (Y/N) depths N  
Coal depth(s) ft 195, 294, 1650 Cavern(s) encountered (Y/N) depths N  
Is coal being mined in area (Y/N) N

RECEIVED  
Office of Oil and Gas  
MAR 21 2016  
WV Department of  
Environmental Protection

Reviewed by:

Gorn, Kevin

AXWS 03/31/16

API 47-017-06578H6A

Farm name I. L. MORRIS

Well number OXFD13EHS

CASING STRINGS	Hole Size	Casing Size	Depth	New or Used	Grade wt/ft	Basket Depth(s)	Did cement Circulate (Y/N) * Provide details to the right *
Conductor	26"	20"	85'	N	J-55 94# / 85'	N/A	N (grout)
Surface	17 1/2"	13 3/8"	1150'	N	J-55 54.5# / 1150'	N/A	Y
Coal	-	-	-	-	-	-	-
Intermediate 1	12 1/4"	9 5/8"	2894'	N	J-55 36# / 2894'	N/A	Y
Intermediate 2	-	-	-	-	-	-	-
Intermediate 3	-	-	-	-	-	-	-
Production	8 3/4" & 8 1/2"	5 1/2"	13680.1'	N	P-110 20# / 13680.1'	N/A	Y
Tubing	N/A (Tubing	has not been	run.)	-	-	-	-
Packer Type and Depth Set		None					

Comment Details \_\_\_\_\_

CEMENT DATA	Class/Type of Cement	Number of Sacks	Slurry wt (ppg)	Yield (ft 3/sks)	Volume (ft 3)	Cement Top (MD)	WOC (hrs)
Conductor	Class A	675	15.60	1.22	820	0'	24
Surface	Class A	845	15.60	1.19	1005.55	0'	8
Coal	-	-	-	-	-	-	-
Intermediate 1	Class A	920	15.60	1.20	1104	0'	8
Intermediate 2	-	-	-	-	-	-	-
Intermediate 3	-	-	-	-	-	-	-
Production	Class A (Lead) / Class A (Tail)	1283 / 1378	14.20 / 14.79	1.24 / 1.23	1590.92 / 1694.94	-	8
Tubing	N/A (Tubing has not	been run.)	-	-	-	-	-

Drillers TD (ft) 6372'

Loggers TD (ft) 7047'

Deepest formation penetrated: Marcellus

Plug back to (ft) N/A

Plug back procedure: N/A

Kick Off Depth (ft) 6372'

Check all wireline logs run  caliper  density  deviated/directional  induction  
 neutron  resistivity  gamma ray  temperature  sonic

Well Cored  Yes  No  Conventional  Sidewall Were Cuttings Collected  Yes  No

DESCRIBE THE CENTRALIZER PLACEMENT USED FOR EACH CASING STRING \_\_\_\_\_

Conductor - No centralizers used. Fresh Water - Bow spring centralizers on first joint then every fourth joint to 100 feet from surface. Coal - Bow spring centralizers on first joint then every fourth joint to 100 feet from surface. Intermediate - Bow spring centralizers one on the first two joints and every fourth joint until inside surface casing. Production - Rigid bow spring centralizer on first joint then every 2 casing joints (free floating) through the lateral and the curve. (Note: cementing the 5 1/2" casing completely in open hole lateral and curve.)

WAS WELL COMPLETED AS SHOT HOLE  Yes  No DETAILS N/A (Well has not been completed.)

WAS WELL COMPLETED OPEN HOLE  Yes  No DETAILS N/A (Well has not been completed.)

WERE TRACERS USE  Yes  No TYPES OF TRACER(S) USED N/A (Well has not been completed.)

Oil and Gas  
MAR 21 2016  
Department of  
Environmental Protection



API 47-017-06578H6A Farm name I. L. MORRIS Well number OXFD13EHS

PRODUCING FORMATION(S)	DEPTHS	TVD	MD
<u>N/A (Well has not been completed.)</u>			
<u>No producing formation(s)</u>			

Please insert additional pages as applicable.

GAS TEST  Build up  Drawdown  Open Flow OIL TEST  Flow  Pump  
 SHUT-IN PRESSURE Surface N/A psi Bottom Hole N/A psi DURATION OF TEST N/A hrs  
 OPEN FLOW Gas N/A mcfpd Oil N/A bpd NGL N/A bpd Water N/A bpd GAS MEASURED BY  
 Estimated  Orifice  Pilot

LITHOLOGY / FORMATION	TOP DEPTH IN FT TVD	BOTTOM DEPTH IN FT TVD	TOP DEPTH IN FT MD	BOTTOM DEPTH IN FT MD	DESCRIBE ROCK TYPE AND RECORD QUANTITY TYPE OF FLUID (FRESHWATER,BRINE,GAS,H2S, ETC)
					SEE ATTACHED

Please insert additional pages as applicable.

Drilling Contractor Patterson  
 Address 207 Carlton Dr City Eighty Four State PA Zip 15330  
 Logging Company \_\_\_\_\_  
 Address \_\_\_\_\_ City \_\_\_\_\_ State \_\_\_\_\_ Zip \_\_\_\_\_  
 Cementing Company Allied  
 Address 333 Technology Drive, Suite 290 City Canonsburg State PA Zip 15317  
 Stimulating Company N/A (Formations have not been perforated or stimulated.)  
 Address N/A City N/A State N/A Zip N/A

RECEIVED  
 Office of Oil and Gas  
 MAR 21 2016  
 WV Department of Environmental Protection  
 Telephone 304-884-2000  
 Date 3/18/16

Please insert additional pages as applicable.

Completed by CNX Gas WV Operations Company, LLC - Drilling and Completions  
 Signature Steve Spitler Title Steve Spitler - Completions Manager-Gas WV Date 3/18/16



API 47-017-06578H6A Farm name I. L. MORRIS Well number OXFD13EHS

LITHOLOGY / FORMATION	TOP	BOTTOM	TOP	BOTTOM	DESCRIBE ROCK TYPE AND RECORD QUANTITY TYPE OF FLUID (FRESHWATER,BRINE,GAS,H2S, ETC)
	DEPTH IN FT	DEPTH IN FT	DEPTH IN FT	DEPTH IN FT	
	TVD	TVD	MD	MD	
FILL	0	105			
WHITE SHALE	105	195			
COAL	195	225			
SAND/LIGHT SHALE/COAL	225	475			
SAND/SHALE/REDROCK	475	600			
SAND/REDROCK	600	690			
SAND	690	800			
WHITE SHALE	800	950			
SHALE/SAND	950	1100			
SHALE	1100	1600			
SHALE/SAND/COAL	1600	1883			
SHALE/LITTLE LIME	1883	2000			
LITTLE LIME	2000	2041			Light Gray
BIG LIME	2050	2142			Light Gray/Brown
BIG INJUN	2184	2250			Light Gray
WEIR SAND	2309	2510			Gray
GORDON SAND	2794	2802			Med Gray
BENSON SAND	5054	5097			Med/Dark Gray
ALEXANDER SAND	5302	5405			Med/Dark Gray
RHINESTREET SHALE	5576	6668			Dark Gray
MIDDLESEX SHALE	6669	6795			Dark Gray
BURKET SHALE	6795	6841			Black
TULLY LIMESTONE	6841	6862			Light Gray
HAMILTON SHALE	6862	6894			Light/Med Gray
MARCELLUS SHALE	6894	6951			Black
ONONDAGA LIMESTONE	6951	7000			Light Brown
HUNTERSVILLE CHERT	7000	7047			Light/Med Gray
TD PILOT	7047				

RECEIVED  
Office of Oil and Gas  
MAR 21 2016  
WV Department of  
Environmental Protection



Well is located on topo map 14,400 feet south of Latitude: 39° 12' 30"

SEE PAGE 2 FOR SURFACE OWNERS AND LESSORS

**AS DRILLED PLAT**



PERMITTED APPROX. LANDING POINT  
 UTM 17-NAD83  
 N:4335940.36  
 E:522218.15  
 NAD27, WV NORTH  
 N:247310.100  
 E:1647611.500  
 LAT/LON DATUM-NAD83  
 LAT:39.172406  
 LON:-80.742789

AS DRILLED APPROX. LANDING POINT  
 UTM 17-NAD83  
 N:4335949.76  
 E:522211.79  
 NAD27, WV NORTH  
 N:247341.300  
 E:1647591.160  
 LAT/LON DATUM-NAD83  
 LAT:39.172489  
 LON:-80.742864

**LEGEND**

- TOPO MAP POINT
- WELL
- ALL ARE POINTS UNLESS OTHERWISE NOTED.
- LESSORS
- SURFACE OWNERS
- MINERAL TRACT BOUNDARY
- LEASE BOUNDARY
- PARCEL LINES
- WELL REFERENCE
- PROPOSED HORIZONTAL WELL
- AS DRILLED
- ROAD
- STREAM CENTER LINE

**GAS WELLS**

- EXISTING WELLS
- PLUGGED WELLS

LINE	BEARING	DISTANCE
R1	S 65°58'50" W	162.48'
R2	N 64°08'30" W	117.82'
R3	N 22°45'50" E	78.34'
R4	S 70°3'45" E	1323.70'
R5	N 51°26'07" W	1050.17'
R6	S 82°14'57" W	1910.46'

PERMITTED BOTTOM HOLE LOCATION (BHL)  
 UTM 17-NAD83  
 N:4337627.64  
 E:521572.70  
 NAD27, WV NORTH  
 N:252882.414  
 E:1645585.802  
 LAT/LON DATUM-NAD83  
 LAT:39.187625  
 LON:-80.750208

AS DRILLED SURFACE HOLE LOCATION (SHL)  
 UTM 17-NAD83  
 N:4335538.88  
 E:521810.93  
 NAD27, WV NORTH  
 N:246014.900  
 E:1646253.200  
 LAT/LON DATUM-NAD83  
 LAT:39.168797  
 LON:-80.747517

PERMITTED SURFACE HOLE LOCATION (SHL)  
 UTM 17-NAD83  
 N:4335538.88  
 E:521810.93  
 NAD27, WV NORTH  
 N:246014.900  
 E:1646253.200  
 LAT/LON DATUM-NAD83  
 LAT:39.168797  
 LON:-80.747517

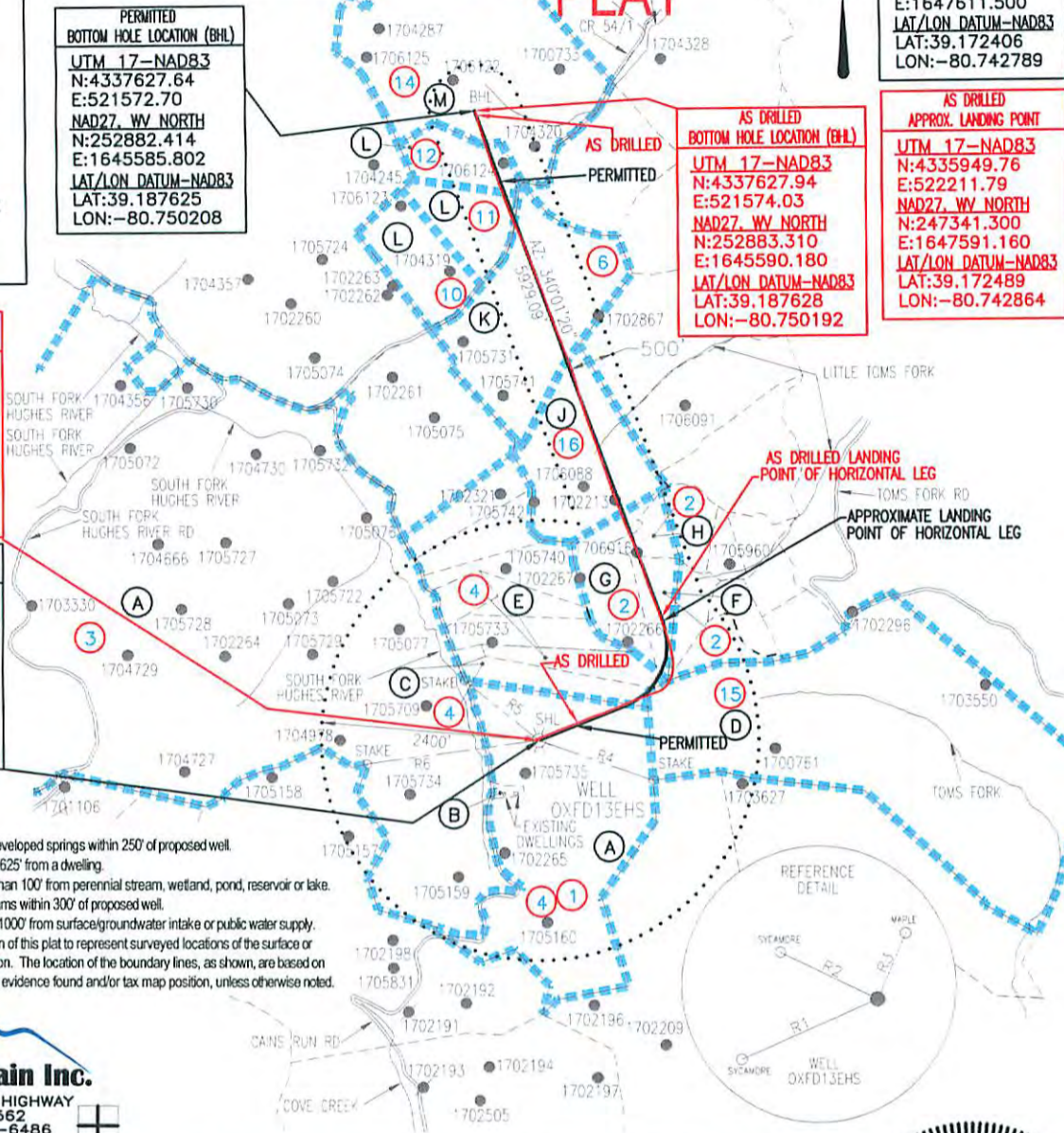

**NOTES:**

1. There are no water wells or developed springs within 250' of proposed well.
2. The center of pad is less than 625' from a dwelling.
3. Proposed well pad is greater than 100' from perennial stream, wetland, pond, reservoir or lake.
4. There are no native trout streams within 300' of proposed well.
5. Proposed well is greater than 1000' from surface/groundwater intake or public water supply.
6. It is not the purpose or intention of this plat to represent surveyed locations of the surface or mineral parcels depicted hereon. The location of the boundary lines, as shown, are based on record deed descriptions, field evidence found and/or tax map position, unless otherwise noted.

**Blue Mountain Inc.**  
 10125 MASON DIXON HIGHWAY  
 BURTON, WV 26562  
 PHONE: (304) 662-6486

FILE #: OXFD13EHS-AS DRILLED  
 DRAWING #: OXFD13EHS-AS DRILLED  
 SCALE: 1" = 2000'  
 MINIMUM DEGREE OF ACCURACY: 1/2500  
 PROVEN SOURCE OF ELEVATION: U.S.G.S. MONUMENT THOMAS 1498.81'

I, THE UNDERSIGNED, HEREBY CERTIFY THAT THIS PLAT IS CORRECT TO THE BEST OF MY KNOWLEDGE AND BELIEF AND SHOWS ALL THE INFORMATION REQUIRED BY LAW AND THE REGULATIONS ISSUED AND PRESCRIBED BY THE DEPARTMENT OF ENVIRONMENTAL PROTECTION.

Signed: *George W. Sig*

R.P.E.:

L.L.S.: P.S. No. 2000

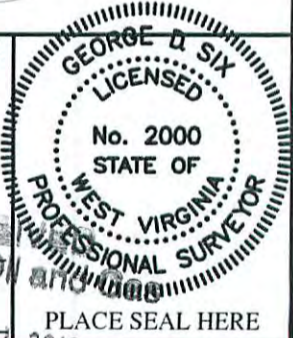

(+) DENOTES LOCATION OF WELL ON UNITED STATES TOPOGRAPHIC MAPS WVDEP  
 OFFICE OF OIL & GAS  
 601 57TH STREET  
 CHARLESTON, WV 25304



DATE: DECEMBER 3, 2015  
 OPERATOR: CNX GAS COMPANY LLC  
 ENVIRONMENTAL PROTECTION  
 API WELL #: 47 17 06578  
 STATE COUNTY PERMIT

Well Type:  Oil  Waste Disposal  Production  Deep  
 Gas  Liquid Injection  Storage  Shallow

WATERSHED: SOUTH FORK HUGHES RIVER ELEVATION: 1,152.4±

COUNTY/DISTRICT: DODDRIDGE / SOUTHWEST QUADRANGLE: NEW MILTON, WV 7.5'

SURFACE OWNER: I. L. (IKE) MORRIS ACREAGE: 6603.75±

OIL & GAS ROYALTY OWNER: S.W. STOUT ET AL ACREAGE: 1349.310±

DRILL  CONVERT  DRILL DEEPER  REDRILL  FRACTURE OR STIMULATE   
 PLUG OFF OLD FORMATION  PERFORATE NEW FORMATION  PLUG & ABANDON   
 CLEAN OUT & REPLUG  OTHER CHANGE  (SPECIFY):

TARGET FORMATION: MARCELLUS ESTIMATED DEPTH: TVD: 6,816± TMD: 13,695±

WELL OPERATOR: CNX GAS COMPANY LLC DESIGNATED AGENT: ANTHONY KENDZIORA

Address: P.O. BOX 1248

Address: P.O. BOX 1248

City: JANE LEW State: WV Zip Code: 26378

City: JANE LEW State: WV Zip Code: 26378

Well is located on topo map 11,109 feet west of Longitude: 80° 42' 30"



# OXFD13EHS

## PAGE 2 OF 2

### AS DRILLED PLAT

PERMITTED SURFACE HOLE LOCATION (SHL)
UTM 17-NAD83 N:4335538.88 E:521810.93 NAD27, WV NORTH N:246014.900 E:1646253.200 LAT/LON DATUM-NAD83 LAT:39.168797 LON:-80.747517

PERMITTED APPROX. LANDING POINT
UTM 17-NAD83 N:4335940.36 E:522218.15 NAD27, WV NORTH N:247310.100 E:1647611.500 LAT/LON DATUM-NAD83 LAT:39.172406 LON:-80.742789

PERMITTED BOTTOM HOLE LOCATION (BHL)
UTM 17-NAD83 N:4337627.64 E:521572.70 NAD27, WV NORTH N:252882.414 E:1645585.802 LAT/LON DATUM-NAD83 LAT:39.187625 LON:-80.750208

AS DRILLED SURFACE HOLE LOCATION (SHL)
UTM 17-NAD83 N:4335538.88 E:521810.93 NAD27, WV NORTH N:246014.900 E:1646253.200 LAT/LON DATUM-NAD83 LAT:39.168797 LON:-80.747517

AS DRILLED APPROX. LANDING POINT
UTM 17-NAD83 N:4335949.76 E:522211.79 NAD27, WV NORTH N:247341.300 E:1647591.160 LAT/LON DATUM-NAD83 LAT:39.172489 LON:-80.742864

AS DRILLED BOTTOM HOLE LOCATION (BHL)
UTM 17-NAD83 N:4337627.94 E:521574.03 NAD27, WV NORTH N:252883.310 E:1645590.180 LAT/LON DATUM-NAD83 LAT:39.187628 LON:-80.750192

	SURFACE OWNER	DIST-TM/PAR
A	I. L. (IKE) MORRIS	7-10/2
B	JERRY L. & SHARON LEGGETT (SURV)	7-15/3.1
C	TYLER GARRETT BUNTING C/O LENORA BUNTING	7-15/1
D	I. L. (IKE) MORRIS	6-18/2
E	LINEY MCKINNEY	7-15/1.6
F	CHARLES ALAN SCHNEIDER C/O CHARLES SCHNEIDER	6-18/1.5
G	CHARLES ALAN SCHNEIDER	6-18/1.6
H	CHARLES A. SCHNEIDER	6-18/1.4
J	DEBRA KAY HUDAK	6-14/17
K	DEBRA KAY HUDAK	7-11/6
L	KEY OIL COMPANY	7-11/1
M	GREGORY B. & DEBRA A. REDIFER (SURV)	6-14/1

PARCEL	LESSOR
1,3,4, 15&16	S.W. STOUT, ET AL
2	CLARENCE E. SIGLEY, TRUSTEE J.P. MORGAN CHASE BANK, N.A, TRUSTEE OF S.A. SMITH & C. BURKE MORRIS, TRUST J.P. MORGAN CHASE BANK, N.A, TRUSTEE OF THE WILL E. MORRIS, TRUST DORIS J. FLINT STEVEN GERARD HORAK BETTY BOOTH RADER RICHARD E. RADER WAYNE E. RADER, ET UX PAMELA K. CORNELL DOUGLAS SMITH, INDIVIDUALLY & AS CO-EXECUTOR OF THE ESTATE OF FREDA WYLENE SMITH, DECEASED, & PATRICIA SMITH, HIS WIFE DOUGLAS SMITH, INDIVIDUALLY & AS CO-EXECUTOR OF THE ESTATE OF FREDA WYLENE SMITH, DECEASED & JO BETH SMITH, HIS WIFE PAUL MANLEY DENISE HOWARD, ET VIR WILLIAM GREENLEAF, ET UX ED HUDAK PAULINE SUMMERS GENEVIEVE SUMMERS MARY LOU GEISLER, AIF FOR KATHLEEN SUMMERS HUBERT C. GAINER M.L. HARDING PEGGY YOUNG BATTEN CLARENCE F. GAINER JACQUELINE GAINER HERBERT A. DARNELL WILLIAM GAINER ROBERT GAINER LUCILLE BOLTE STEVE BOLTE KATHRYN SUMMERS CECIL ROBINSON J.P. MORGAN CHASE BANK, N.A, TRUSTEE OF S.A. SMITH & C. BURKE MORRIS, TRUST J.P. MORGAN CHASE BANK, N.A, TRUSTEE OF THE WILL E. MORRIS, TRUST CHAD W. JOHNSON JAMES D. POWELL, II CYNTHIA FAYE POWELL LINDA FREDERICK LESLIE FREDERICK EMMANUEL LUTHERAN CHURCH VADA BARNETT JO ANN B. WATERS, ET VIR. UDELLA MAE PROUDFOOT BARNETT LESLIE FREDERICK, AIF FOR BETTY J. BARNETT GENEVIEVE STOUT SUMMERS KATHLEEN C. SUMMERS, BY MARY LOU DEISLER HER AIF KATHRYN SUMMERS PAULINE SUMMERS
6	CLARENCE E. SIGLEY, TRUSTEE J.P. MORGAN CHASE BANK, N.A, TRUSTEE OF S.A. SMITH & C. BURKE MORRIS, TRUST J.P. MORGAN CHASE BANK, N.A, TRUSTEE OF THE WILL E. MORRIS, TRUST DORIS J. FLINT STEVEN GERARD HORAK BETTY BOOTH RADER RICHARD E. RADER WAYNE E. RADER, ET UX PAMELA K. CORNELL DOUGLAS SMITH, INDIVIDUALLY & AS CO-EXECUTOR OF THE ESTATE OF FREDA WYLENE SMITH, DECEASED, & PATRICIA SMITH, HIS WIFE DOUGLAS SMITH, INDIVIDUALLY & AS CO-EXECUTOR OF THE ESTATE OF FREDA WYLENE SMITH, DECEASED & JO BETH SMITH, HIS WIFE PAUL MANLEY DENISE HOWARD, ET VIR WILLIAM GREENLEAF, ET UX ED HUDAK PAULINE SUMMERS GENEVIEVE SUMMERS MARY LOU GEISLER, AIF FOR KATHLEEN SUMMERS HUBERT C. GAINER M.L. HARDING PEGGY YOUNG BATTEN CLARENCE F. GAINER JACQUELINE GAINER HERBERT A. DARNELL WILLIAM GAINER ROBERT GAINER LUCILLE BOLTE STEVE BOLTE KATHRYN SUMMERS CECIL ROBINSON J.P. MORGAN CHASE BANK, N.A, TRUSTEE OF S.A. SMITH & C. BURKE MORRIS, TRUST J.P. MORGAN CHASE BANK, N.A, TRUSTEE OF THE WILL E. MORRIS, TRUST CHAD W. JOHNSON JAMES D. POWELL, II CYNTHIA FAYE POWELL LINDA FREDERICK LESLIE FREDERICK EMMANUEL LUTHERAN CHURCH VADA BARNETT JO ANN B. WATERS, ET VIR. UDELLA MAE PROUDFOOT BARNETT LESLIE FREDERICK, AIF FOR BETTY J. BARNETT GENEVIEVE STOUT SUMMERS KATHLEEN C. SUMMERS, BY MARY LOU DEISLER HER AIF KATHRYN SUMMERS PAULINE SUMMERS
10,11, 12&14	CLARENCE E. SIGLEY, TRUSTEE J.P. MORGAN CHASE BANK, N.A, TRUSTEE OF S.A. SMITH & C. BURKE MORRIS, TRUST J.P. MORGAN CHASE BANK, N.A, TRUSTEE OF THE WILL E. MORRIS, TRUST DORIS J. FLINT STEVEN GERARD HORAK BETTY BOOTH RADER RICHARD E. RADER WAYNE E. RADER, ET UX PAMELA K. CORNELL DOUGLAS SMITH, INDIVIDUALLY & AS CO-EXECUTOR OF THE ESTATE OF FREDA WYLENE SMITH, DECEASED, & PATRICIA SMITH, HIS WIFE DOUGLAS SMITH, INDIVIDUALLY & AS CO-EXECUTOR OF THE ESTATE OF FREDA WYLENE SMITH, DECEASED & JO BETH SMITH, HIS WIFE PAUL MANLEY DENISE HOWARD, ET VIR WILLIAM GREENLEAF, ET UX ED HUDAK PAULINE SUMMERS GENEVIEVE SUMMERS MARY LOU GEISLER, AIF FOR KATHLEEN SUMMERS HUBERT C. GAINER M.L. HARDING PEGGY YOUNG BATTEN CLARENCE F. GAINER JACQUELINE GAINER HERBERT A. DARNELL WILLIAM GAINER ROBERT GAINER LUCILLE BOLTE STEVE BOLTE KATHRYN SUMMERS CECIL ROBINSON J.P. MORGAN CHASE BANK, N.A, TRUSTEE OF S.A. SMITH & C. BURKE MORRIS, TRUST J.P. MORGAN CHASE BANK, N.A, TRUSTEE OF THE WILL E. MORRIS, TRUST CHAD W. JOHNSON JAMES D. POWELL, II CYNTHIA FAYE POWELL LINDA FREDERICK LESLIE FREDERICK EMMANUEL LUTHERAN CHURCH VADA BARNETT JO ANN B. WATERS, ET VIR. UDELLA MAE PROUDFOOT BARNETT LESLIE FREDERICK, AIF FOR BETTY J. BARNETT GENEVIEVE STOUT SUMMERS KATHLEEN C. SUMMERS, BY MARY LOU DEISLER HER AIF KATHRYN SUMMERS PAULINE SUMMERS

RECEIVED  
Office of Oil and Gas  
MAR 21 2015  
WV Department of  
Environmental Protection

DECEMBER 3, 2015

**WR-35**  
**Rev. 8/23/13**

**FRAC FOCUS REGISTRY**

API **47-017- 06578H6A**

Farm Name **I.L. MORRIS**

Well Number **OXFD13EHS**

*Frac Focus Registry – Not Available – Formations have not been perforated or stimulated*