

Well is located on topo map 14,400 feet south of Latitude: 39° 12' 30"

Well is located on topo map 11,109 feet west of Longitude: 80° 42' 30"

SURFACE HOLE LOCATION (SHL)

UTM 17-NAD83
N:4335538.88
E:521810.93
NAD27, WV NORTH
N:246014.900
E:1646253.200
LAT/LON DATUM-NAD83
LAT:39.168797
LON:-80.747517

LINE	BEARING	DISTANCE
R1	S 65°58'50" W	162.48'
R2	N 64°08'30" W	117.82'
R3	N 22°45'50" E	78.34'
R4	S 70°31'45" E	1323.70'
R5	N 51°26'07" W	1050.17'
R6	S 82°14'57" W	1910.46'

APPROX. LANDING POINT

UTM 17-NAD83
N:4335940.36
E:522218.15
NAD27, WV NORTH
N:247310.100
E:1647611.500
LAT/LON DATUM-NAD83
LAT:39.172406
LON:-80.742789

BOTTOM HOLE LOCATION (BHL)

UTM 17-NAD83
N:4337627.64
E:521572.70
NAD27, WV NORTH
N:252882.414
E:1645585.802
LAT/LON DATUM-NAD83
LAT:39.187625
LON:-80.750208

SEE PAGE 2 FOR SURFACE OWNERS AND LESSORS

LEGEND

- TOPO MAP POINT
- WELL
- ALL ARE POINTS UNLESS OTHERWISE NOTED.
- WATER SOURCE
- LESSORS
- SURFACE OWNERS
- MINERAL TRACT BOUNDARY
- LEASE BOUNDARY
- PARCEL LINES
- WELL REFERENCE
- PROPOSED HORIZONTAL WELL
- ROAD
- STREAM CENTER LINE

GAS WELLS

- EXISTING WELLS
- PLUGGED WELLS

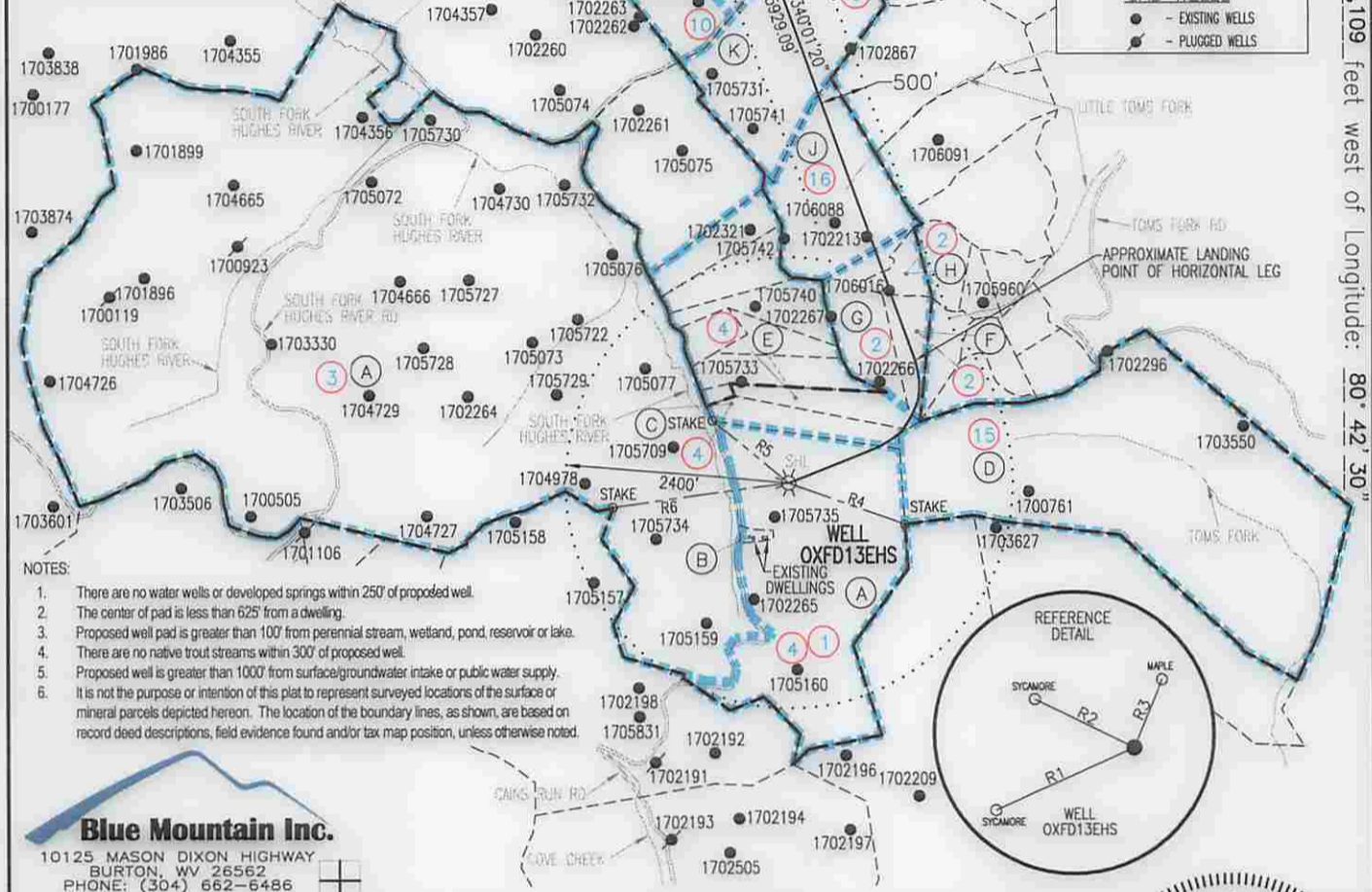

- NOTES:**
- There are no water wells or developed springs within 250' of proposed well.
 - The center of pad is less than 625' from a dwelling.
 - Proposed well pad is greater than 100' from perennial stream, wetland, pond, reservoir or lake.
 - There are no native trout streams within 300' of proposed well.
 - Proposed well is greater than 1000' from surface/groundwater intake or public water supply.
 - It is not the purpose or intention of this plat to represent surveyed locations of the surface or mineral parcels depicted hereon. The location of the boundary lines, as shown, are based on record deed descriptions, field evidence found and/or tax map position, unless otherwise noted.

Blue Mountain Inc.
10125 MASON DIXON HIGHWAY
BURTON, WV 26562
PHONE: (304) 662-6486

FILE #: OXFD13EHS
DRAWING #: OXFD13EHS
SCALE: 1" = 2000'
MINIMUM DEGREE OF ACCURACY: 1/2500
PROVEN SOURCE OF ELEVATION: U.S.G.S. MONUMENT THOMAS 1498.81'

I, THE UNDERSIGNED, HEREBY CERTIFY THAT THIS PLAT IS CORRECT TO THE BEST OF MY KNOWLEDGE AND BELIEF AND SHOWS ALL THE INFORMATION REQUIRED BY LAW AND THE REGULATIONS ISSUED AND PRESCRIBED BY THE DEPARTMENT OF ENVIRONMENTAL PROTECTION.

Signed: *[Signature]*
R.P.E.: _____ L.L.S.: P.S. No. 2000

GEORGE D. SIX
LICENSED
No. 2000
STATE OF WEST VIRGINIA
PROFESSIONAL SURVEYOR

PLACE SEAL HERE

(+) DENOTES LOCATION OF WELL ON UNITED STATES TOPOGRAPHIC MAPS WVDEP
OFFICE OF OIL & GAS
601 57TH STREET
CHARLESTON, WV 25304



DATE: APRIL 2, 2015
OPERATOR'S WELL #: OXFD13EHS
API WELL #: 47 17 06578100
STATE COUNTY PERMIT

Well Type: Oil Waste Disposal Production Deep
 Gas Liquid Injection Storage Shallow

WATERSHED: SOUTH FORK HUGHES RIVER ELEVATION: 1,152.4'±
COUNTY/DISTRICT: DODDRIDGE / SOUTHWEST QUADRANGLE: NEW MILTON, WV 7.5'
SURFACE OWNER: I. L. (IKE) MORRIS ACREAGE: 6603.75±
OIL & GAS ROYALTY OWNER: S.W. STOUT ET AL ACREAGE: 1349.310±

DRILL CONVERT DRILL DEEPER REDRILL FRACTURE OR STIMULATE
PLUG OFF OLD FORMATION PERFORATE NEW FORMATION PLUG & ABANDON
CLEAN OUT & REPLUG OTHER CHANGE (SPECIFY): _____

TARGET FORMATION: MARCELLUS ESTIMATED DEPTH: TVD: 7,050'± TMD: 15,115'±
WELL OPERATOR CNX GAS COMPANY LLC DESIGNATED AGENT MATTHEW IMRICH
Address P.O. BOX 1248 Address P.O. BOX 1248
City JANE LEW State WV Zip Code 26378 City JANE LEW State WV Zip Code 26378

04/17/2015

OXFD13EHS

PAGE 2 OF 2

SURFACE HOLE LOCATION (SHL)

UTM 17-NAD83
N:4335538.88
E:521810.93
NAD27, WV NORTH
N:246014.900
E:1646253.200
LAT/LON DATUM-NAD83
LAT:39.168797
LON:-80.747517

APPROX. LANDING POINT

UTM 17-NAD83
N:4335940.36
E:522218.15
NAD27, WV NORTH
N:247310.100
E:1647611.500
LAT/LON DATUM-NAD83
LAT:39.172406
LON:-80.742789

BOTTOM HOLE LOCATION (BHL)

UTM 17-NAD83
N:4337627.64
E:521572.70
NAD27, WV NORTH
N:252882.414
E:1645585.802
LAT/LON DATUM-NAD83
LAT:39.187625
LON:-80.750208

	SURFACE OWNER	DIST-TM/PAR
A	I. L. (IKE) MORRIS	7-10/2
B	JERRY L. & SHARON LEGGETT (SURV)	7-15/3.1
C	TYLER GARRETT BUNTING C/O LENORA BUNTING	7-15/1
D	I. L. (IKE) MORRIS	6-18/2
E	LINEY MCKINNEY	7-15/1.6
F	CHARLES ALAN SCHNEIDER C/O CHARLES SCHNEIDER	6-18/1.5
G	CHARLES ALAN SCHNEIDER	6-18/1.6
H	CHARLES A. SCHNEIDER	6-18/1.4
J	DEBRA KAY HUDAK	6-14/17
K	DEBRA KAY HUDAK	7-11/6
L	KEY OIL COMPANY	7-11/1
M	GREGORY B. & DEBRA A. REDIFER (SURV)	6-14/1

PARCEL	LESSOR
1,3,4, 15&16	S.W. STOUT, ET AL
2	CLARENCE E. SIGLEY, TRUSTEE J.P. MORGAN CHASE BANK, N.A, TRUSTEE OF S.A. SMITH & C. BURKE MORRIS, TRUST J.P. MORGAN CHASE BANK, N.A, TRUSTEE OF THE WILL E. MORRIS, TRUST DORIS J. FLINT STEVEN GERARD HORAK BETTY BOOTH RADER RICHARD E. RADER WAYNE E. RADER, ET UX PAMELA K. CORNELL DOUGLAS SMITH, INDIVIDUALLY & AS CO-EXECUTOR OF THE ESTATE OF FRED A WYLENE SMITH, DECEASED, & PATRICIA SMITH, HIS WIFE DOUGLAS SMITH, INDIVIDUALLY & AS CO-EXECUTOR OF THE ESTATE OF FRED A WYLENE SMITH, DECEASED & JO BETH SMITH, HIS WIFE PAUL MANLEY DENISE HOWARD, ET VIR WILLIAM GREENLEAF, ET UX ED HUDAK PAULINE SUMMERS GENEVIEVE SUMMERS MARY LOU GEISLER, AIF FOR KATHLEEN SUMMERS HUBERT C. GAINER M.L. HARDING PEGGY YOUNG BATTEN CLARENCE F. GAINER JACQUELINE GAINER HERBERT A. DARNELL WILLIAM GAINER ROBERT GAINER LUCILLE BOLTE STEVE BOLTE KATHRYN SUMMERS CECIL ROBINSON
6	J.P. MORGAN CHASE BANK, N.A, TRUSTEE OF S.A. SMITH & C. BURKE MORRIS, TRUST J.P. MORGAN CHASE BANK, N.A, TRUSTEE OF THE WILL E. MORRIS, TRUST CHAD W. JOHNSON JAMES D. POWELL, II CYNTHIA FAYE POWELL LINDA FREDERICK LESLIE FREDERICK
10,11, 12&14	EMMANUEL LUTHERAN CHURCH VADA BARNETT JO ANN B. WATERS, ET VIR. UDELLA MAE PROUDFOOT BARNETT LESLIE FREDERICK, AIF FOR BETTY J. BARNETT GENEVIEVE STOUT SUMMERS KATHLEEN C. SUMMERS, BY MARY LOU DEISLER HER AIF KATHRYN SUMMERS PAULINE SUMMERS

47-017-06578 MOD

APRIL 2, 2015