

NAD83 DEC. LONG. 80.74551
SURVEYED LONG. 80°44'43.8"

10,585'

BARNETT LEASE

180 AC.±

WELL NO. 7

REFERENCE NOTES

LEASE AS SHOWN TAKEN FROM WELL PLAT FOR API 4327 AS PREPARED BY SMITH LAND SURVEYING 11/11/1996
OWNERSHIP TAKEN FROM PUBLIC RECORDS OF DODDRIDGE COUNTY, WV IN JULY, 2014.
NAD 27 LAT./LONG. BY DIFFERENTIAL SUBMETER MAPPING GRADE GPS

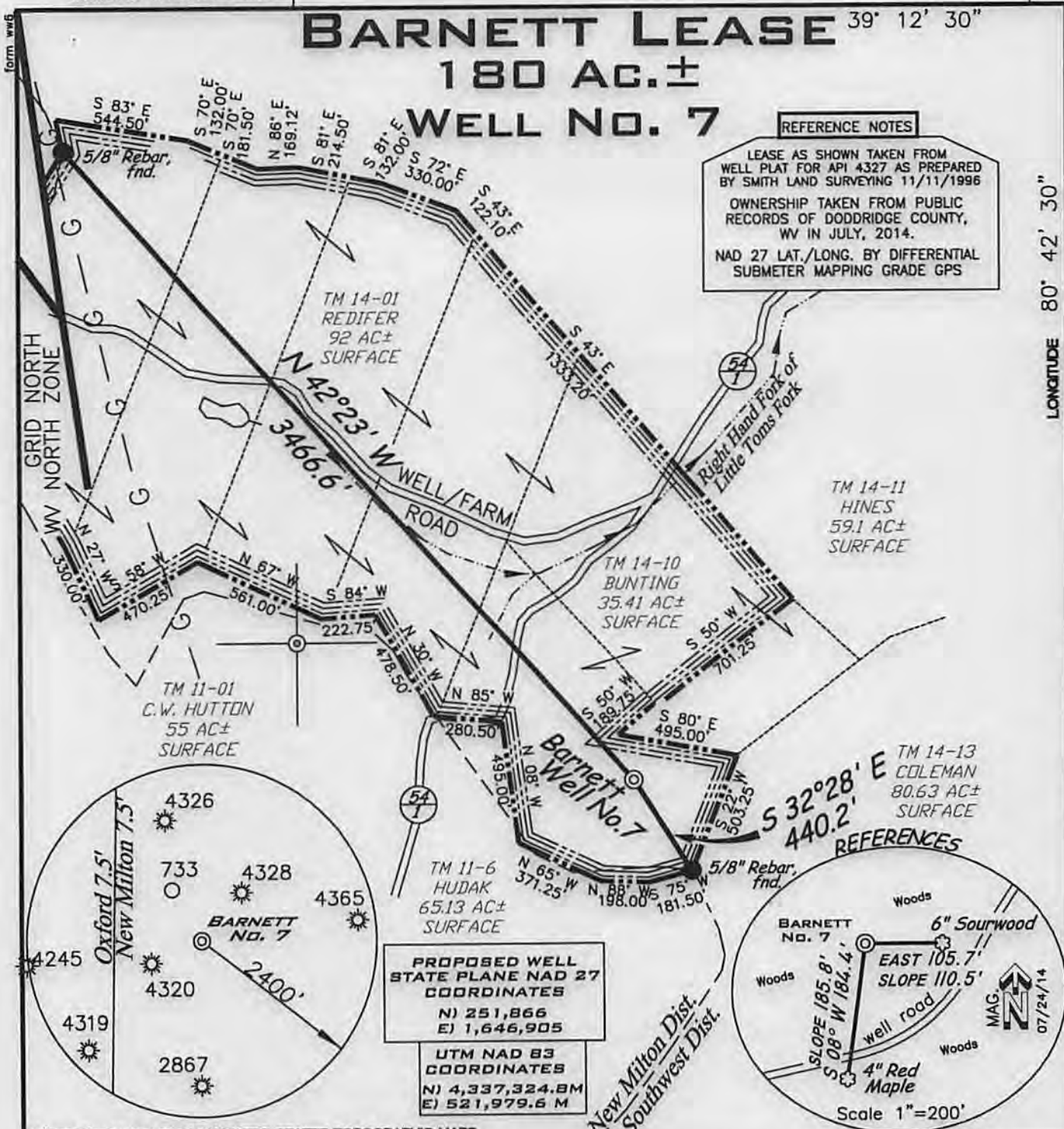

LONGITUDE 80° 42' 30"

NAD83 LAT. 39° 11' 05.6"
SURVEYED DEC. LAT. 39.18489

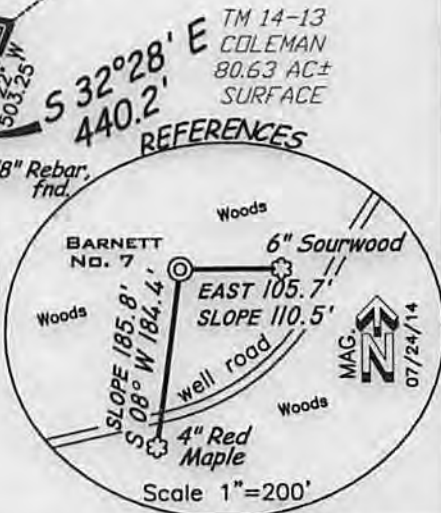
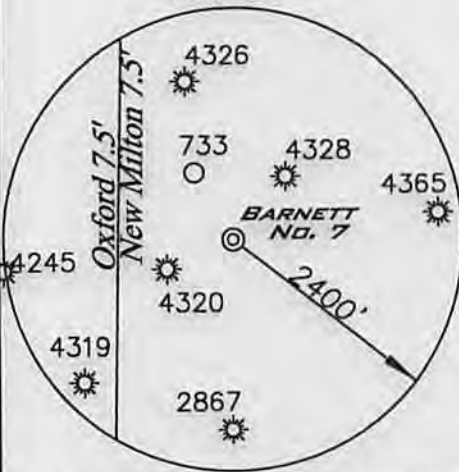

PROPOSED WELL STATE PLANE NAD 27 COORDINATES
N) 251,866
E) 1,646,905

UTM NAD 83 COORDINATES
N) 4,337,324.8M
E) 521,979.6 M

(+) DENOTES LOCATION ON UNITED STATES TOPOGRAPHIC MAPS

FILE NUMBER	110551(WB18-5)
DRAWING NUMBER	110551_WP7
SCALE	1"=600'
MINIMUM DEGREE OF ACCURACY	1/200
PROVEN SOURCE OF ELEVATION	SUB-METER MAPPING GRADE GPS

I THE UNDERSIGNED HEREBY CERTIFY THAT THIS PLAT IS CORRECT TO THE BEST OF MY KNOWLEDGE AND BELIEF AND SHOWS ALL THE INFORMATION REQUIRED BY LAW AND THE REGULATIONS ISSUED AND PRESCRIBED BY THE DEPARTMENT OF ENVIRONMENTAL PROTECTION

P.S. 1006 *Terry A. Shreve*



STATE OF WEST VIRGINIA
DIVISION OF ENVIRONMENTAL PROTECTION
OFFICE OF OIL AND GAS

DATE: OCTOBER 20, 2014

OPERATORS WELL NO. BARNETT NO. 7

API WELL NO. 47-017

STATE COUNTY PERMIT 06618

WELL TYPE: OIL GAS LIQUID INJECTION WASTE DISPOSAL
(IF "GAS") PRODUCTION STORAGE DEEP SHALLOW

LOCATION ELEVATION 1,220 WATERSHED RIGHT HAND FORK OF LITTLE TOMS FORK
DISTRICT NEW MILTON COUNTY DODDRIDGE
QUADRANGLE NEW MILTON 7.5' LEASE NUMBER

SURFACE OWNER CECIL AND LENORA JEAN BUNTING ACREAGE 35.41 AC.±
OIL & GAS ROYALTY OWNER FAY BARNETT heirs et al LEASE ACREAGE 19 OF 180 AC.±

PROPOSED WORK: DRILL CONVERT DRILL DEEPER REDRILL FRACTURE OR STIMULATE PLUG OFF OLD FORMATION
PERFORATE NEW FORMATION OTHER PHYSICAL CHANGE (SPECIFY)

PLUG & ABANDON CLEAN OUT & REPLUG

TARGET FORMATION GORDON' ESTIMATED DEPTH 3000'

WELL OPERATOR KEY OIL COMPANY DESIGNATED AGENT JAN CHAPMAN
ADDRESS 22 GARTON PLAZA, WESTON, WV 26452 ADDRESS 22 GARTON PLAZA, WESTON, WV 26452

COUNTY NAME PERMIT

1706618

