

LATITUDE 39°22'30"

5,534'

1,860' TO BOTTOM HOLE
LATITUDE 39°20'00"

LONGITUDE 80°45'00"

9,587'

LONGITUDE 80°45'00"

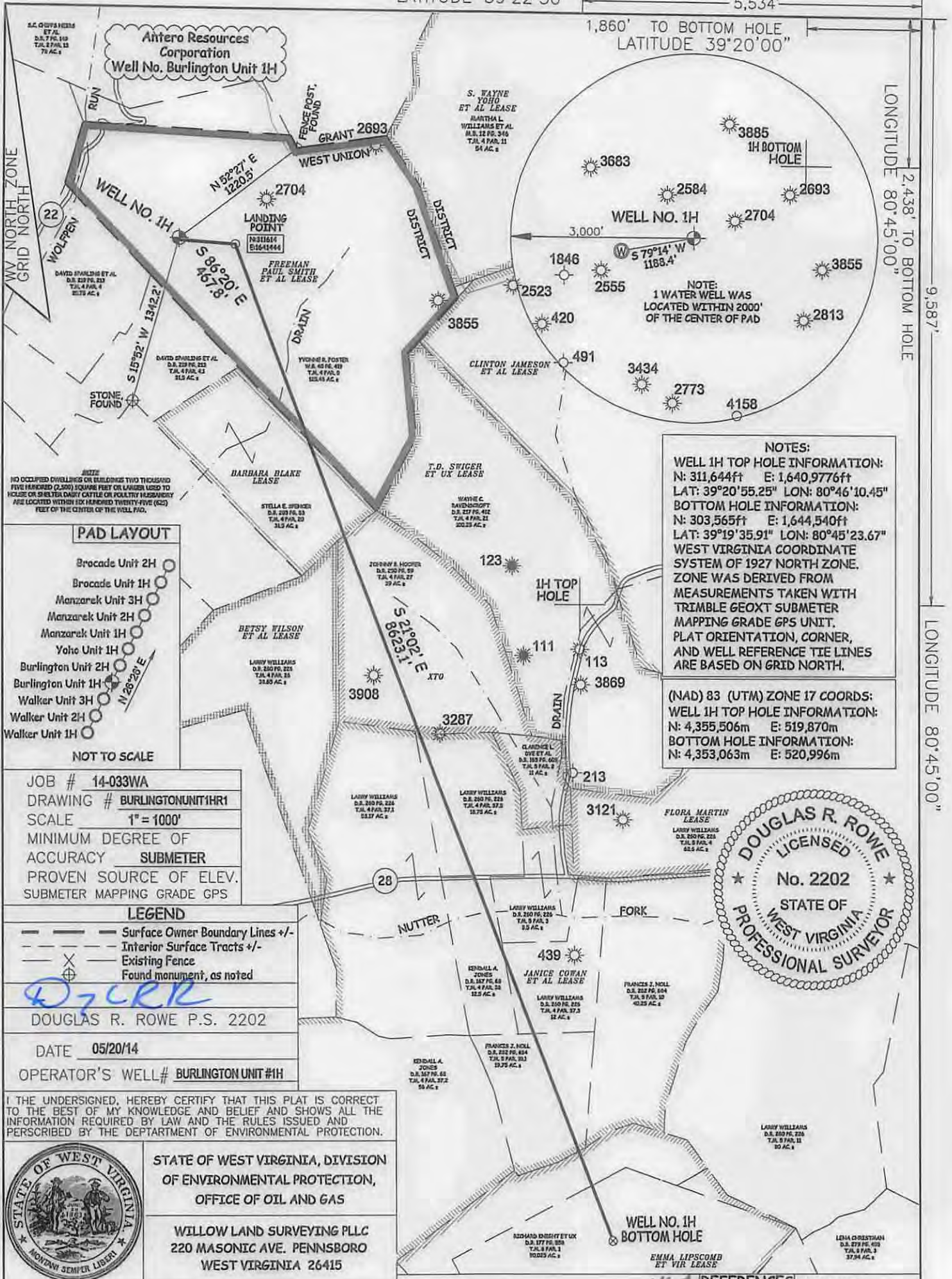

NOTES:
WELL 1H TOP HOLE INFORMATION:
 N: 311,644ft E: 1,640,977ft
 LAT: 39°20'55.25" LON: 80°46'10.45"
BOTTOM HOLE INFORMATION:
 N: 303,565ft E: 1,644,540ft
 LAT: 39°19'35.91" LON: 80°45'23.67"
 WEST VIRGINIA COORDINATE SYSTEM OF 1927 NORTH ZONE. ZONE WAS DERIVED FROM MEASUREMENTS TAKEN WITH TRIMBLE GEOXT SUBMETER MAPPING GRADE GPS UNIT. PLAT ORIENTATION, CORNER, AND WELL REFERENCE TIE LINES ARE BASED ON GRID NORTH.

(NAD) 83 (UTM) ZONE 17 COORDS:
WELL 1H TOP HOLE INFORMATION:
 N: 4,355,506m E: 519,870m
BOTTOM HOLE INFORMATION:
 N: 4,353,063m E: 520,996m

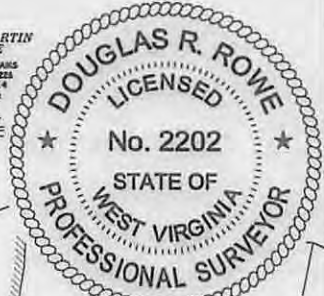

PAD LAYOUT

- Brocade Unit 2H
 - Brocade Unit 1H
 - Manzarek Unit 3H
 - Manzarek Unit 2H
 - Manzarek Unit 1H
 - Yoho Unit 1H
 - Burlington Unit 2H
 - Burlington Unit 1H
 - Walker Unit 3H
 - Walker Unit 2H
 - Walker Unit 1H
- NOT TO SCALE

JOB # 14-033WA
 DRAWING # BURLINGTONUNIT1HR1
 SCALE 1" = 1000'
 MINIMUM DEGREE OF ACCURACY SUBMETER
 PROVEN SOURCE OF ELEV. SUBMETER MAPPING GRADE GPS

LEGEND

- Surface Owner Boundary Lines +/-
- - - Interior Surface Tracts +/-
- - - Existing Fence
- ⊕ Found monument, as noted

DOUGLAS R. ROWE P.S. 2202
 DATE 05/20/14
 OPERATOR'S WELL# BURLINGTON UNIT #1H

I, THE UNDERSIGNED, HEREBY CERTIFY THAT THIS PLAT IS CORRECT TO THE BEST OF MY KNOWLEDGE AND BELIEF AND SHOWS ALL THE INFORMATION REQUIRED BY LAW AND THE RULES ISSUED AND PERSCRIBED BY THE DEPARTMENT OF ENVIRONMENTAL PROTECTION.



STATE OF WEST VIRGINIA, DIVISION OF ENVIRONMENTAL PROTECTION, OFFICE OF OIL AND GAS
 WILLOW LAND SURVEYING PLLC
 220 MASONIC AVE. PENNSBORO WEST VIRGINIA 26415

STATE OF WEST VIRGINIA DEPARTMENT OF ENERGY DIVISION OF OIL AND GAS
 WELL TYPE: OIL GAS LIQUID INJECTION WASTE DISPOSAL
 (IF "GAS") PRODUCTION STORAGE DEEP SHALLOW
 LOCATION: ELEVATION 1,227' WATERSHED WOLFPEN RUN
 QUADRANGLE WEST UNION 7.5' DISTRICT WEST UNION COUNTY DODDRIDGE
 SURFACE OWNER YVONNE R. FOSTER ACREAGE 125.48 ACRES +/-
 OIL & GAS ROYALTY OWNER FREEMAN PAUL SMITH ET AL; BARBARA BLAKE; XTO; JANICE COWAN ET AL
 EMMA LIPSCOMB ET VIR

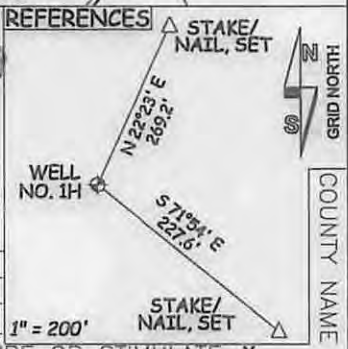

LEASE ACREAGE 125 AC±; 31.5 AC±; 50 AC±; 428.5 AC±; 96AC±
 PROPOSED WORK: DRILL CONVERT DRILL DEEPER REDRILL FRACTURE OR STIMULATE
 PLUG OFF OLD FORMATION PERFORATE NEW FORMATION OTHER PHYSICAL CHANGE IN WELL (SPECIFY) _____
 TARGET FORMATION MARCELLUS ESTIMATED DEPTH 7,200' TVD 18,600' MD
 WELL OPERATOR ANTERO RESOURCES CORP. DESIGNATED AGENT CT CORPORATION SYSTEM-DIANNA STAMPER
 ADDRESS 1615 WYNKOOP STREET ADDRESS 5400 D BIG TYLER ROAD
 DENVER, CO 80202 CHARLESTON, WV 25313

12/19/2014

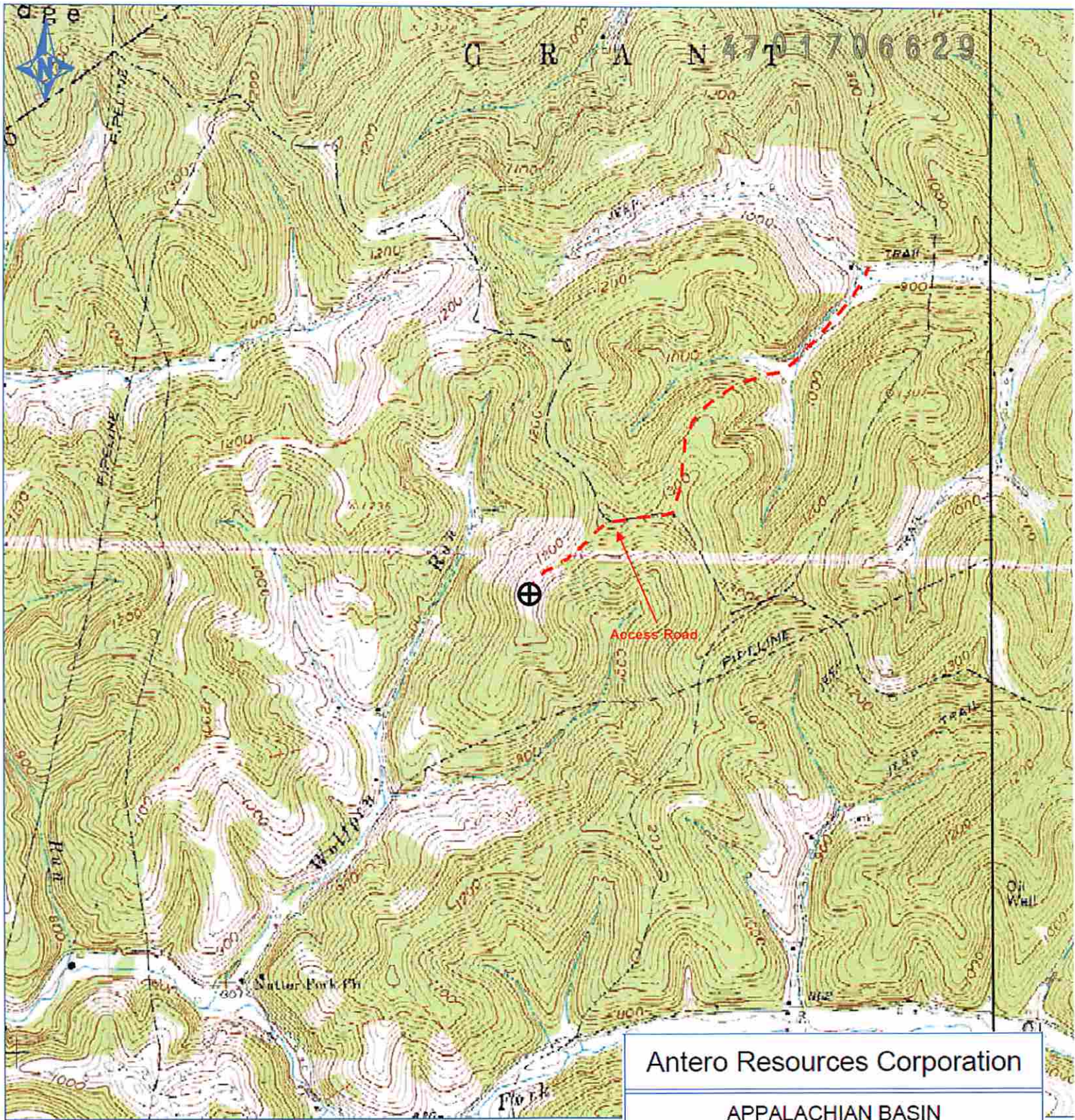

Antero Resources Corporation

APPALACHIAN BASIN

Burlington Unit 1H Yvonne Pad

Doddridge County

REMARKS

Quadrangle: West Union
 Watershed: Wolfpen
 District: West Union

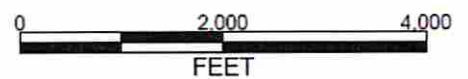

May 20, 2014

Received

SEP 29 2014

Office of Oil and Gas
 WV Dept. of Environmental Protection