

Well is located on topo map 3,390 feet south of Latitude: 39° 10' 00"

Well is located on topo map 9,810 feet west of Longitude: 80° 42' 30"

	SURFACE OWNER	DIST-TM/PAR
A	DOLORES HINTERER	6-18/8
B	I. L. (IKE) MORRIS	7-10/2

PARCEL	LESSOR
1	LOUISA FISHER, ET VIR
4	S.W. STOUT, ET AL

NOTES:

1. There are no water wells or developed springs within 250' of proposed well.
2. There are no existing buildings within 625' of proposed well.
3. Proposed well is greater than 100' from perennial stream, wetland, pond, reservoir or lake.
4. There are no native trout streams within 300' of proposed well.
5. Proposed well is greater than 1000' from surface/groundwater intake or public water supply.
6. It is not the purpose or intention of this plat to represent surveyed locations of the surface or mineral parcels depicted hereon. The location of the boundary lines, as shown, are based on record deed descriptions, field evidence found and/or tax map position, unless otherwise noted.

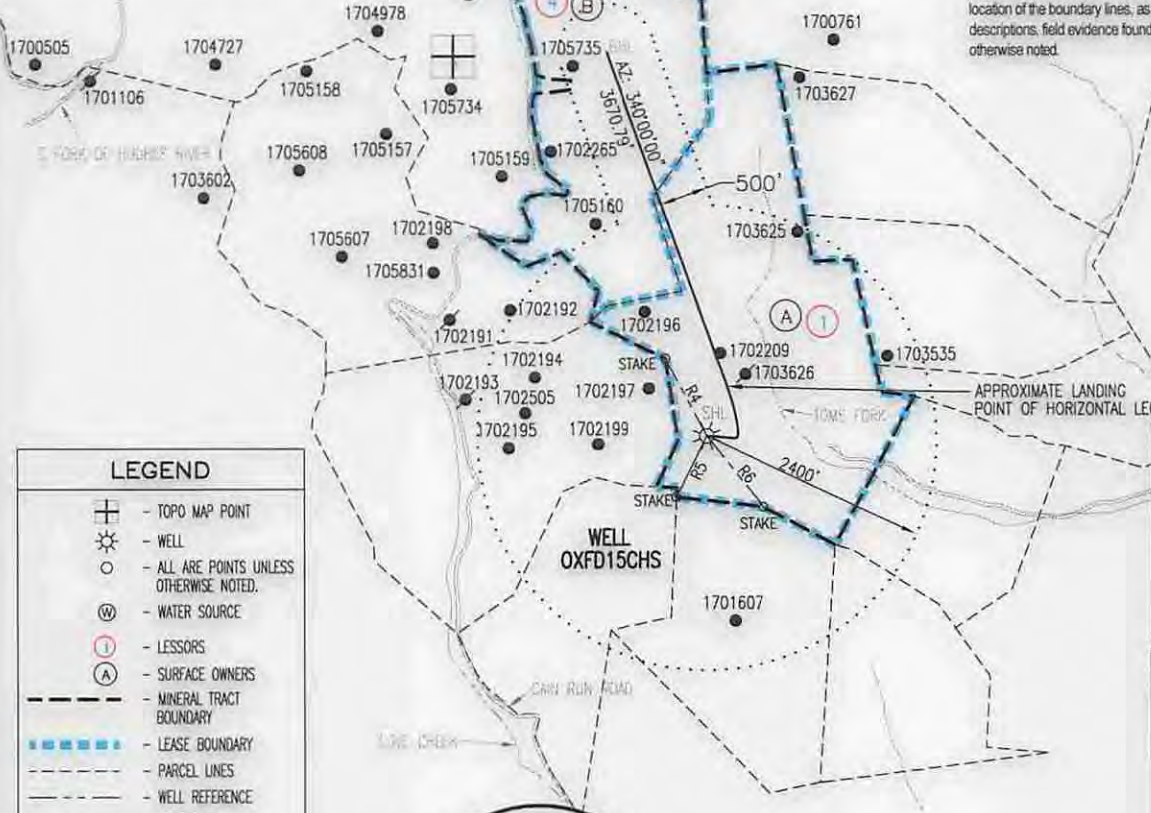

LEGEND

- ⊕ - TOPO MAP POINT
- ☼ - WELL
- - ALL ARE POINTS UNLESS OTHERWISE NOTED.
- ⊙ - WATER SOURCE
- ① - LESSORS
- Ⓐ - SURFACE OWNERS
- - - - - MINERAL TRACT BOUNDARY
- - - - - LEASE BOUNDARY
- - - - - PARCEL LINES
- - - - - WELL REFERENCE
- - - - - PROPOSED HORIZONTAL WELL
- - - - - ROAD
- - - - - STREAM CENTER LINE

GAS WELLS

- - EXISTING WELLS
- ⊙ - PLUGGED WELLS

LINE	BEARING	DISTANCE
R1	N 66°03'13" W	165.19'
R2	N 02°21'02" W	181.42'
R3	N 42°32'34" E	181.88'
R4	N 27°54'51" W	909.17'
R5	S 26°50'47" W	703.47'
R6	S 39°02'57" E	937.30'

Blue Mountain Inc.
11023 MASON DIXON HIGHWAY
BURTON, WV 26562
PHONE: (304) 662-6486

SURFACE HOLE LOCATION (SHL)

UTM 17-NAD83
N:4334270.55
E:522210.98
NAD27, WV NORTH
N:241830.852
E:1647496.546
LAT/LON DATUM-NAD83
LAT:39.157358
LON:-80.742928

APPROX. LANDING POINT

UTM 17-NAD83
N:4334427.96
E:522273.95
NAD27, WV NORTH
N:242343.960
E:1647711.820
LAT/LON DATUM-NAD83
LAT:39.158775
LON:-80.742194

BOTTOM HOLE LOCATION (BHL)

UTM 17-NAD83
N:4335472.45
E:521874.00
NAD27, WV NORTH
N:245793.450
E:1646456.530
LAT/LON DATUM-NAD83
LAT:39.168197
LON:-80.746789

FILE #: OXFD15CHS REV. 2
DRAWING #: OXFD15CHS REV. 2
SCALE: 1" = 2000'
MINIMUM DEGREE OF ACCURACY: 1/2500
PROVEN SOURCE OF ELEVATION: U.S.G.S. MONUMENT THOMAS 1498.81'

I, THE UNDERSIGNED, HEREBY CERTIFY THAT THIS PLAT IS CORRECT TO THE BEST OF MY KNOWLEDGE AND BELIEF AND SHOWS ALL THE INFORMATION REQUIRED BY LAW AND THE REGULATIONS ISSUED AND PRESCRIBED BY THE DEPARTMENT OF ENVIRONMENTAL PROTECTION.

Signed: [Signature]
R.P.E.: _____ L.L.S.: P.S. No. 2000

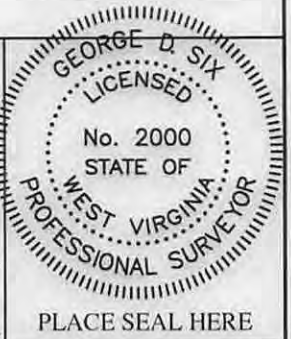

(+) DENOTES LOCATION OF WELL ON UNITED STATES TOPOGRAPHIC MAPS WVDEP
OFFICE OF OIL & GAS
601 57TH STREET
CHARLESTON, WV 25304



DATE: OCTOBER 10, 2014
OPERATOR'S WELL #: OXFD15CHS
API WELL #: 47 17 H6A
STATE COUNTY PERMIT 060648

Well Type: Oil Waste Disposal Production Deep
 Gas Liquid Injection Storage Shallow

WATERSHED: HEADWATERS MIDDLE ISLAND CREEK ELEVATION: 1206'±
COUNTY/DISTRICT: DODDRIDGE / NEW MILTON QUADRANGLE: NEW MILTON, WV 7.5'
SURFACE OWNER: DOLORES HINTERER ACREAGE: 204.4±
OIL & GAS ROYALTY OWNER: LOUISA FISHER, ET VIR ACREAGE: 305.623±

DRILL CONVERT DRILL DEEPER REDRILL FRACTURE OR STIMULATE
PLUG OFF OLD FORMATION PERFORATE NEW FORMATION PLUG & ABANDON
CLEAN OUT & REPLUG OTHER CHANGE (SPECIFY): _____

TARGET FORMATION: MARCELLUS ESTIMATED DEPTH: TVD: 6,930'± TMD: 11,218±
WELL OPERATOR CNX GAS COMPANY LLC DESIGNATED AGENT MATTHEW IMRICH
Address P.O. BOX 1248 Address P.O. BOX 1248
City JANE LEW State WV Zip Code 26378 City JANE LEW State WV Zip Code 26378

04/03/2015

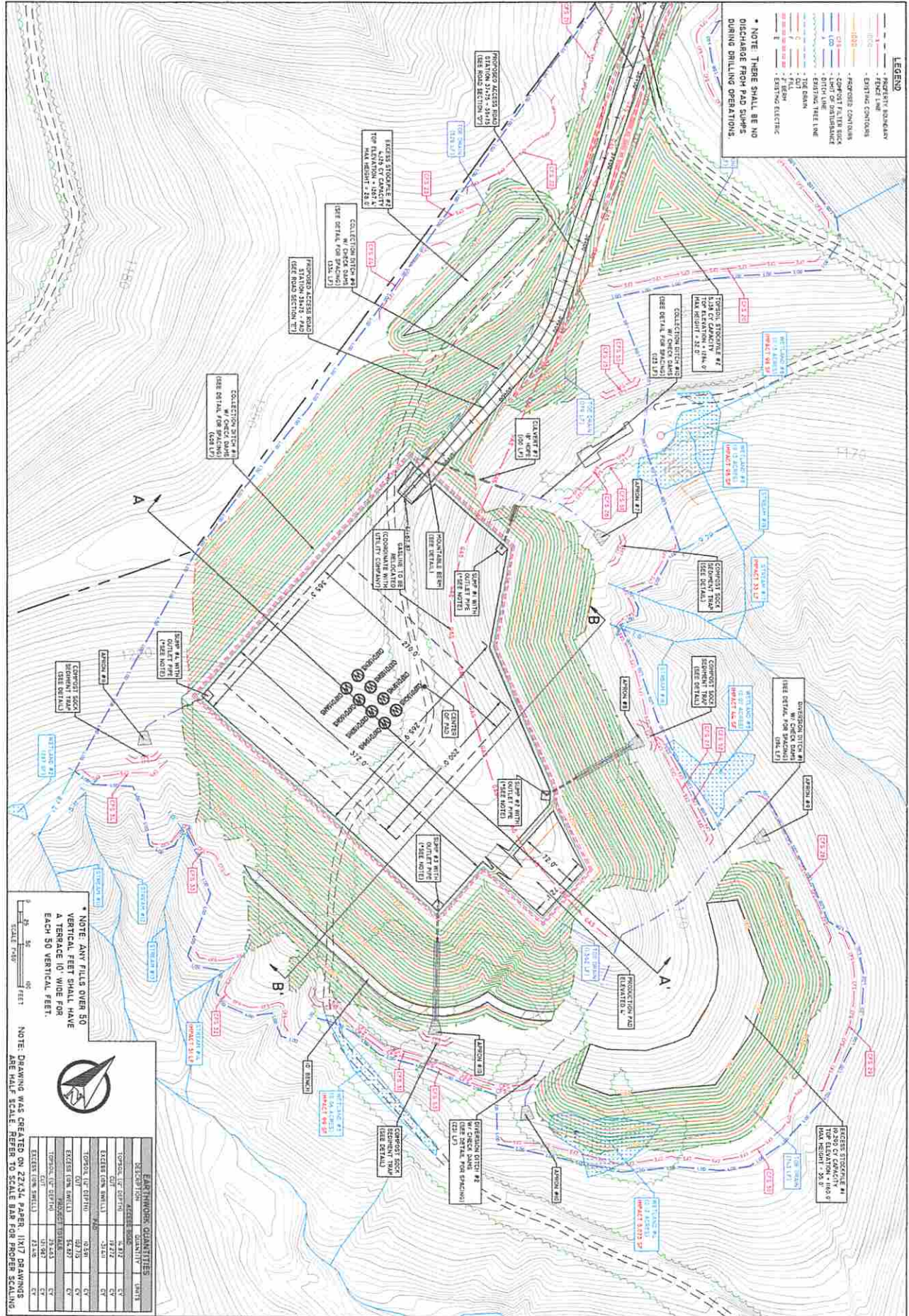

LEGEND

- PROPERTY BOUNDARY
- PROPOSED LINE
- EXISTING CONTOURS
- PROPOSED CONTOURS
- PROPOSED FILTER SOCK DITCH UNDERDRAINAGE
- EXISTING TREE LINE
- TREE DIAMETER
- FILL
- EXISTING ELECTRICAL

*** NOTE: THERE SHALL BE NO DISCHARGE FROM PAD SUMPS DURING DRILLING OPERATIONS.**

*** NOTE: ANY FILLS OVER 50 VERTICAL FEET SHALL HAVE A TERRACE 10' WIDE FOR EACH 50 VERTICAL FEET.**

EARTHWORK QUANTITIES

SECTION	EXCESS SOIL	QUANTITY	UNITS
TERRACE CUT (DEPTH)	5,177	57	CY
TERRACE FILL (DEPTH)	5,177	57	CY
EXCESS (ON SWELL)	31,641	57	CY
TERRACE CUT (DEPTH)	9,236	57	CY
EXCESS (ON SWELL)	5,427	57	CY
TERRACE CUT (DEPTH)	21,433	57	CY
EXCESS (ON SWELL)	13,126	57	CY

*** NOTE: DRAWING WAS CREATED ON 22X34 PAPER. LIFT DRAWINGS ARE HALF SCALE. REFER TO SCALE BAR FOR PROPER SCALING.**

REVISIONS

NO.	DATE	DESCRIPTION



DESIGNED BY: [Name]
 CHECKED BY: [Name]
 DATE: [Date]
 SCALE: [Scale]
 SHEET NO. 11

CNX GAS
 CNX GAS COMPANY, LLC
 ONE ENERGY DRIVE
 JANE LEW, WV 26178

**OXFD15HS WELL SITE
 DETAILED SITE PLAN (4 OF 4)**

Blue Mountain Inc.
 Engineers and Land Surveyors

11023 Mason Drive Hwy.
 Martinsburg, WV 26152-0616
 (304) 682-6486

4701706648