

Well is located on topo map 8,988 feet south of Latitude: 39° 12' 30"

Well is located on topo map 2,381 feet west of Longitude: 80° 45' 00"

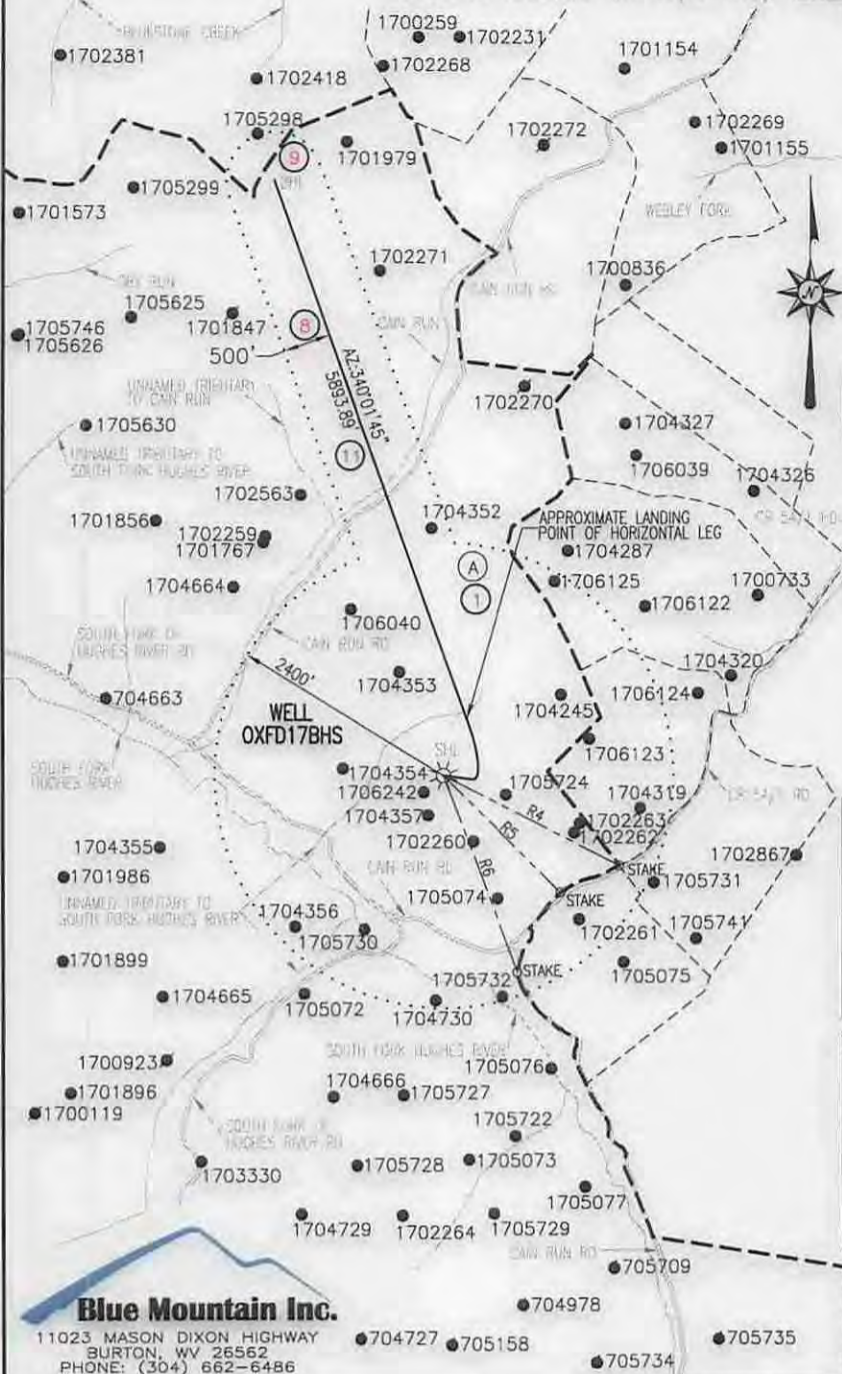

- NOTES:
1. There are no water wells or developed springs within 250' of proposed well.
  2. There are no existing buildings within 625' of proposed well.
  3. Proposed well is greater than 100' from perennial stream, wetland, pond, reservoir or lake.
  4. There are no native trout streams within 300' of proposed well.
  5. Proposed well is greater than 1000' from surface/groundwater intake or public water supply.
  6. It is not the purpose or intention of this plat to represent surveyed locations of the surface or mineral parcels depicted hereon. The location of the boundary lines, as shown, are based on record deed descriptions, field evidence found and/or tax map position, unless otherwise noted.

**LEGEND**

- ⊕ - TOPO MAP POINT
- ★ - WELL
- - ALL ARE POINTS UNLESS OTHERWISE NOTED
- ⊙ - WATER SOURCE
- ⊖ - LESSORS
- ⊕ - SURFACE OWNERS
- ⊖ - MINERAL TRACT BOUNDARY
- - PARCEL LINES
- - - - - WELL REFERENCE
- - - - - PROPOSED HORIZONTAL WELL
- - - - - ROAD
- - - - - STREAM CENTER LINE

**GAS WELLS**

- - EXISTING WELLS
- ★ - PLUGGED WELLS

PARCEL	LESSOR
1	SUSAN V. DRENNAN, ET VIR, ET AL
8 & 11	L. M. STOUT, ET AL
9	W. M. STOUT, ET UX

	SURFACE OWNER	DIST-TM/PAR
A	I. L. (KE) MORRIS	7-10/2

**SURFACE HOLE LOCATION (SHL)**

UTM 17-NAD83(M)  
 N:4337185.49  
 E:520865.81  
 NAD27, WV NORTH  
 N:251470.21  
 E:1643241.90  
 LAT/LON DATUM-NAD83  
 LAT:39.183659  
 LON:-80.758407

LINE	BEARING	DISTANCE
R1	S 87°52'10" W	86.70'
R2	N 68°48'53" W	118.03'
R3	S 49°31'26" E	96.92'
R4	S 62°57'11" E	2056.39'
R5	S 45°08'39" E	1718.35'
R6	S 20°47'18" E	2168.89'

**APPROX. LANDING POINT**

UTM 17-NAD83(M)  
 N:4337364.50  
 E:520937.63  
 NAD27, WV NORTH  
 N:252053.69  
 E:1643487.36  
 LAT/LON DATUM-NAD83  
 LAT:39.185270  
 LON:-80.757570

**BOTTOM HOLE LOCATION (BHL)**

UTM 17-NAD83(M)  
 N:4339041.83  
 E:520296.21  
 NAD27, WV NORTH  
 N:257593.16  
 E:1641474.34  
 LAT/LON DATUM-NAD83  
 LAT:39.200400  
 LON:-80.764946

**Blue Mountain Inc.**  
 11023 MASON DIXON HIGHWAY  
 BURTON, WV 26562  
 PHONE: (304) 662-6486

FILE #: OXFD17BHS  
 DRAWING #: OXFD17BHS  
 SCALE: 1" = 2000'  
 MINIMUM DEGREE OF ACCURACY: 1/2500  
 PROVEN SOURCE OF ELEVATION: U.S.G.S. MONUMENT THOMAS 1498.81'

I, THE UNDERSIGNED, HEREBY CERTIFY THAT THIS PLAT IS CORRECT TO THE BEST OF MY KNOWLEDGE AND BELIEF AND SHOWS ALL THE INFORMATION REQUIRED BY LAW AND THE REGULATIONS ISSUED AND PRESCRIBED BY THE DEPARTMENT OF ENVIRONMENTAL PROTECTION.

Signed: *[Signature]*  
 R.P.E.: \_\_\_\_\_ L.L.S.: P.S. No. 2000

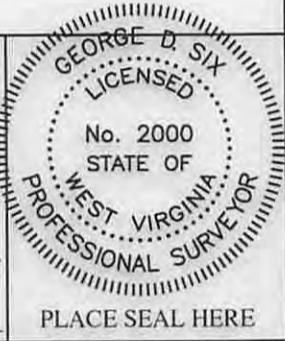

(+) DENOTES LOCATION OF WELL ON UNITED STATES TOPOGRAPHIC MAPS WVDEP  
 OFFICE OF OIL & GAS  
 601 57TH STREET  
 CHARLESTON, WV 25304



DATE: SEPTEMBER 24, 2014  
 OPERATOR'S WELL #: OXFD17BHS  
 API WELL #: 47 17 06650 H14  
 STATE COUNTY PERMIT

Well Type:  Oil  Waste Disposal  Production  Deep  
 Gas  Liquid Injection  Storage  Shallow

WATERSHED: SOUTH FORK HUGHES RIVER ELEVATION: 1152.14'±  
 COUNTY/DISTRICT: DODDRIDGE / SOUTHWEST QUADRANGLE: OXFORD, WV 7.5'  
 SURFACE OWNER: I. L. (KE) MORRIS ACREAGE: 6601.75±  
 OIL & GAS ROYALTY OWNER: SUSAN V. DRENNAN ET VIR, ET AL ACREAGE: 6671.138±

DRILL  CONVERT  DRILL DEEPER  REDRILL  FRACTURE OR STIMULATE   
 PLUG OFF OLD FORMATION  PERFORATE NEW FORMATION  PLUG & ABANDON   
 CLEAN OUT & REPLUG  OTHER CHANGE  (SPECIFY): \_\_\_\_\_

TARGET FORMATION: MARCELLUS ESTIMATED DEPTH: TVD: 6,790'± TMD: 13,658±  
 WELL OPERATOR CNX GAS COMPANY LLC DESIGNATED AGENT MATTHEW IMRICH  
 Address P.O. BOX 1248 Address P.O. BOX 1248  
 City JANE LEW State WV Zip Code 26378 City JANE LEW State WV Zip Code 26378

01/30/2015

4701706650

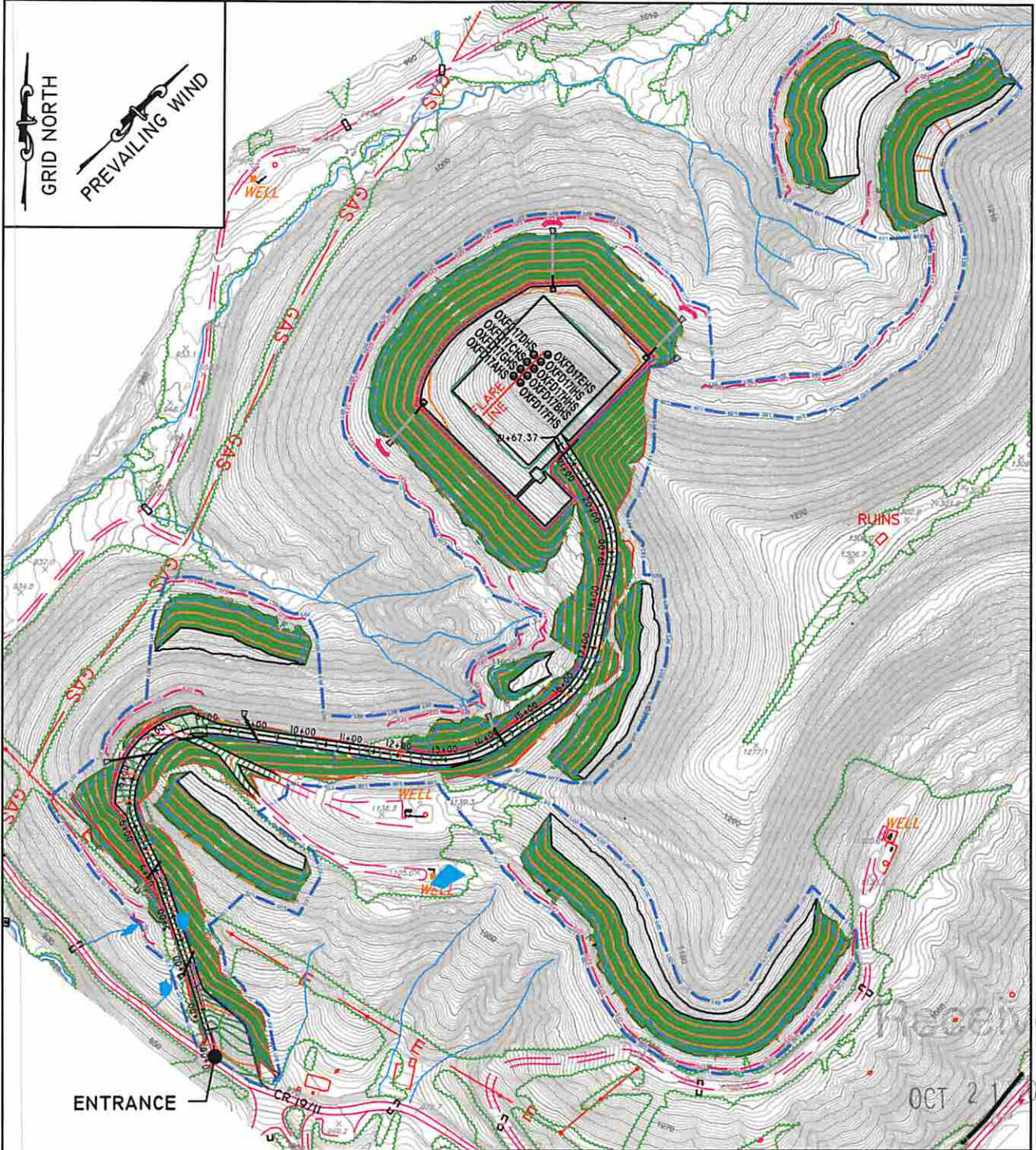

PLAN VIEW MAP  
SCALE: 1"=300'

Office of Oil and Gas  
WV Dept. of Environmental Protection



**Blue Mountain Inc.**

Engineers and Land Surveyors

11023 Mason Dixon Hwy.  
Burton, WV 26562-9656  
(304) 662-6486

**OXFDI7HS PLAN VIEW MAP**  
**OXFDI7HS WELL SITE**

SOUTH WEST DISTRICT  
DODDRIDGE COUNTY, WV

CNX GAS COMPANY LLC  
ONE ENERGY DRIVE  
JANE LEW, WV 26378

DRAWN BY: NSH
CHECKED BY: WPF
DATE: 09/22/2014
SCALE: 1"=300'
JOB No.
DWG NAME
OXFD-17 PLAN VIEW MAP.DWG