

LATITUDE 39°15'00"

1,927'

9,174' TO BOTTOM HOLE

LATITUDE 39°15'00"

LONGITUDE 80°47'30"

5,797'

14,340' TO BOTTOM HOLE

LONGITUDE 80°50'00"

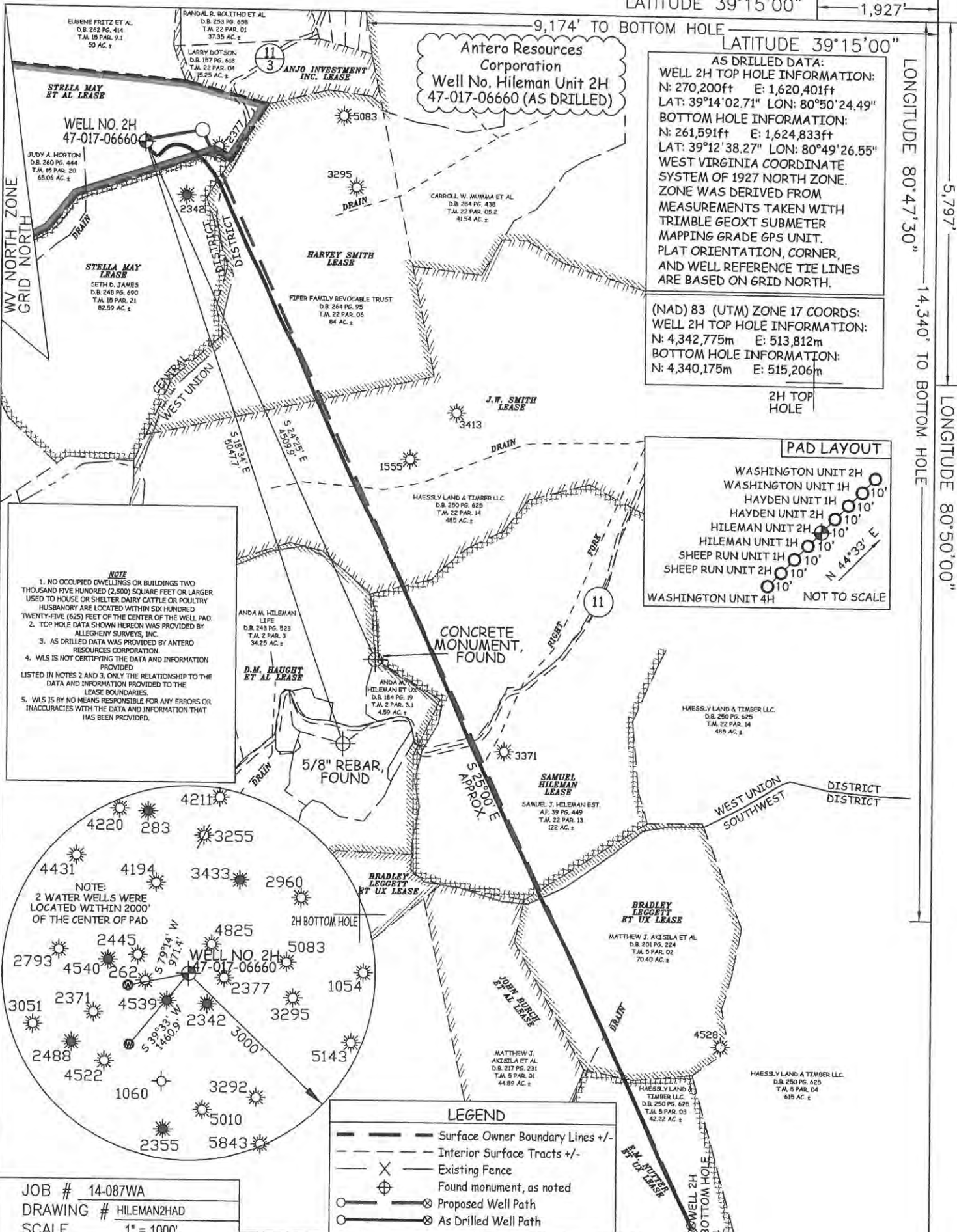

AS DRILLED DATA:
WELL 2H TOP HOLE INFORMATION:
 N: 270,200ft E: 1,620,401ft
 LAT: 39°14'02.71" LON: 80°50'24.49"
BOTTOM HOLE INFORMATION:
 N: 261,591ft E: 1,624,833ft
 LAT: 39°12'38.27" LON: 80°49'26.55"
 WEST VIRGINIA COORDINATE SYSTEM OF 1927 NORTH ZONE. ZONE WAS DERIVED FROM MEASUREMENTS TAKEN WITH TRIMBLE GEOXT SUBMETER MAPPING GRADE GPS UNIT. PLAT ORIENTATION, CORNER, AND WELL REFERENCE TIE LINES ARE BASED ON GRID NORTH.

(NAD) 83 (UTM) ZONE 17 COORDS:
WELL 2H TOP HOLE INFORMATION:
 N: 4,342,775m E: 513,812m
BOTTOM HOLE INFORMATION:
 N: 4,340,175m E: 515,206m

2H TOP HOLE

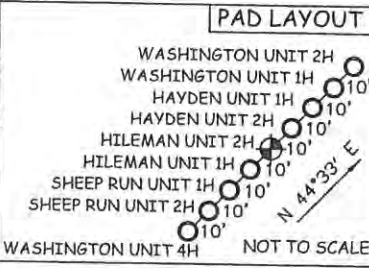

NOTE

1. NO OCCUPIED DWELLINGS OR BUILDINGS TWO THOUSAND FIVE HUNDRED (2,500) SQUARE FEET OR LARGER USED TO HOUSE OR SHELTER DAIRY CATTLE OR POULTRY HUSBANDRY ARE LOCATED WITHIN SIX HUNDRED TWENTY-FIVE (625) FEET OF THE CENTER OF THE WELL PAD.
2. TOP HOLE DATA SHOWN HEREON WAS PROVIDED BY ALLEGHENY SURVEYS, INC.
3. AS DRILLED DATA WAS PROVIDED BY ANTERO RESOURCES CORPORATION.
4. WLS IS NOT CERTIFYING THE DATA AND INFORMATION PROVIDED LISTED IN NOTES 2 AND 3, ONLY THE RELATIONSHIP TO THE DATA AND INFORMATION PROVIDED TO THE LEASE BOUNDARIES.
5. WLS IS BY NO MEANS RESPONSIBLE FOR ANY ERRORS OR INACCURACIES WITH THE DATA AND INFORMATION THAT HAS BEEN PROVIDED.

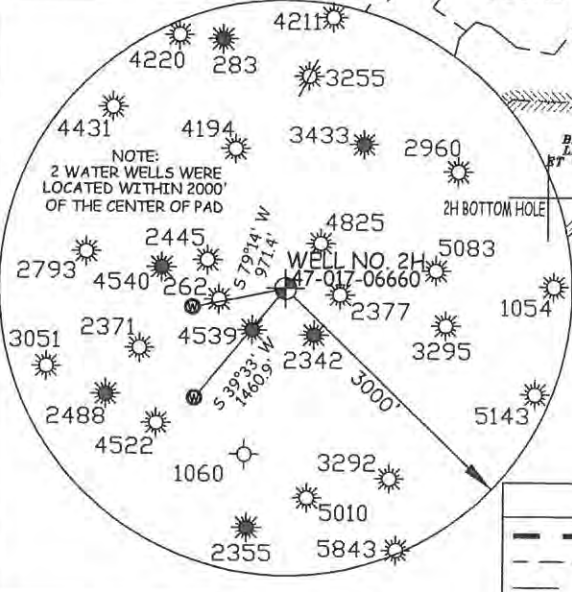

LEGEND

- Surface Owner Boundary Lines +/-
- - - Interior Surface Tracts +/-
- X Existing Fence
- ⊕ Found monument, as noted
- Proposed Well Path
- ⊗ As Drilled Well Path

JOB # 14-087WA
 DRAWING # HILEMAN2HAD
 SCALE 1" = 1000'
 MINIMUM DEGREE OF ACCURACY SUBMETER
 PROVEN SOURCE OF ELEV. SUBMETER MAPPING GRADE GPS



STATE OF WEST VIRGINIA, DIVISION OF ENVIRONMENTAL PROTECTION, OFFICE OF OIL AND GAS
 WILLOW LAND SURVEYING PLLC
 220 MASONIC AVE. PENNSBORO WEST VIRGINIA 26415

DATE 07/16/15
 OPERATOR'S WELL # HILEMAN UNIT #2H
 API WELL # 47 - 017 - 06660
 STATE COUNTY PERMIT

STATE OF WEST VIRGINIA DEPARTMENT OF ENERGY DIVISION OF OIL AND GAS
 WELL TYPE: OIL GAS X LIQUID INJECTION WASTE DISPOSAL
 (IF "GAS") PRODUCTION X STORAGE DEEP X SHALLOW X
 LOCATION: ELEVATION 1,066' ORIGINAL - 1,053' AS DRILLED WATERSHED NORTH FORK HUGHES RIVER
 QUADRANGLE OXFORD 7.5' DISTRICT CENTRAL COUNTY DODDRIDGE
 SURFACE OWNER JUDY A. HORTON ACREAGE 65.06 ACRES +/-
 OIL & GAS ROYALTY OWNER STELLA MAY ET AL; STELLA MAY; HARVEY SMITH; J.W. SMITH; SAMUEL HILEMAN; BRADLEY LEGGETT ET UX; E.M. NUTTER ET UX LEASE ACREAGE 125.5 ACRES+; 83 ACRES+; 450 ACRES+; 486 ACRES+; 122 ACRES+; 70.4 ACRES+; 42.36 ACRES+
 PROPOSED WORK: DRILL CONVERT DRILL DEEPER REDRILL FRACTURE OR STIMULATE
 PLUG OFF OLD FORMATION PERFORATE NEW FORMATION OTHER PHYSICAL CHANGE IN WELL
 (SPECIFY) (X) AS DRILLED PLUG & ABANDON CLEAN OUT & REPLUG
 TARGET FORMATION MARCELLUS ESTIMATED DEPTH 6,462' TVD 16,029' MD
 WELL OPERATOR ANTERO RESOURCES CORP. DESIGNATED AGENT DIANNA STAMPER
 ADDRESS 1615 WYNKOOP STREET ADDRESS CT CORPORATION SYSTEM
 FORM WW-6 DENVER, CO 80202 CHARLESTON, WV 25313

COUNTY NAME PERMIT