



west virginia department of environmental protection

Office of Oil and Gas
601 57th Street SE
Charleston, WV 25304
(304) 926-0450
(304) 926-0452 fax

Earl Ray Tomblin, Governor
Randy C. Huffman, Cabinet Secretary
www.dep.wv.gov

January 16, 2015

WELL WORK PERMIT

Horizontal 6A Well

This permit, API Well Number: 47-1706664, issued to ANTERO RESOURCES CORPORATION, is evidence of permission granted to perform the specified well work at the location described on the attached pages and located on the attached plat, subject to the provisions of Chapter 22 of the West Virginia Code of 1931, as amended, and all rules and regulations promulgated thereunder, and to all conditions and provisions outlined in the pages attached hereto. Notification shall be given by the operator to the Oil and Gas Inspector at least 24 hours prior to the construction of roads, locations, and/or pits for any permitted work. In addition, the well operator shall notify the same inspector 24 hours before any actual well work is commenced and prior to running and cementing casing. Spills or emergency discharges must be promptly reported by the operator to 1-800-642-3074 and to the Oil and Gas inspector.

Please be advised that form WR-35, Well Operators Report of Well Work is to be submitted to this office within 90 days completion of permitted well work, as should form WR-34 Discharge Monitoring Report within 30 days of discharge of pits, if applicable. Failure to abide by all statutory and regulatory provisions governing all duties and operations hereunder may result in suspension or revocation of this permit and, in addition, may result in civil and/or criminal penalties being imposed upon the operators.

In addition to the applicable requirements of this permit, and the statutes and rules governing oil and gas activity in WV, this permit may contain specific conditions which must be followed. Permit conditions are attached to this cover letter.

Per 35CSR-4-5.2.g this permit will expire in two (2) years from the issue date unless permitted well work is commenced. If there are any questions, please feel free to contact me at (304) 926-0499 ext. 1654.

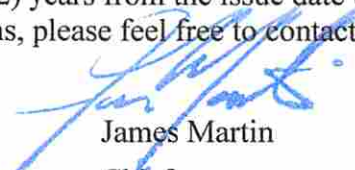

James Martin
Chief

Operator's Well No: MERRITT UNIT 1H
Farm Name: JOHNSON, CHAD W. ET AL
API Well Number: 47-1706664
Permit Type: Horizontal 6A Well
Date Issued: 01/16/2015

Promoting a healthy environment.

01/16/2015

PERMIT CONDITIONS

West Virginia Code § 22-6A-8(d) allows the Office of Oil and Gas to place specific conditions upon this permit. Permit conditions have the same effect as law. Failure to adhere to the specified permit conditions may result in enforcement action.

CONDITIONS

1. This proposed activity may require permit coverage from the United States Army Corps of Engineers (USACE). Through this permit, you are hereby being advised to consult with USACE regarding this proposed activity.
2. If the operator encounters an unanticipated void, or an anticipated void at an unanticipated depth, the operator shall notify the inspector within 24 hours. Modifications to the casing program may be necessary to comply with W. Va. Code § 22-6A-5a (12), which requires drilling to a minimum depth of thirty feet below the bottom of the void, and installing a minimum of twenty (20) feet of casing. Under no circumstance should the operator drill more than fifty (50) feet below the bottom of the void or install less than twenty (20) feet of casing below the bottom of the void.
3. When compacting fills, each lift before compaction shall not be more than 12 inches in height, and the moisture content of the fill material shall be within limits as determined by the Standard Proctor Density test of the actual soils used in specific engineered fill, ASTM D698, Standard Test Method for Laboratory Compaction Characteristics of Soil Using Standard Effort, to achieve 95 % compaction of the optimum density. Each lift shall be tested for compaction, with a minimum of two tests per lift per acre of fill. All test results shall be maintained on site and available for review.
4. Operator shall install signage per § 22-6A-8g (6) (B) at all source water locations included in their approved water management plan within 24 hours of water management plan activation.
5. Oil and gas water supply wells will be registered with the Office of Oil and Gas and all such wells will be constructed and plugged in accordance with the standards of the Bureau for Public Health set forth in its Legislative rule entitled *Water Well Regulations*, 64 C.S.R. 19. Operator is to contact the Bureau of Public Health regarding permit requirements. In lieu of plugging, the operator may transfer the well to the surface owner upon agreement of the parties. All drinking water wells within fifteen hundred feet of the water supply well shall be flow tested by the operator upon request of the drinking well owner prior to operating the water supply well.
6. Pursuant to the requirements pertaining to the sampling of domestic water supply wells/springs the operator shall, no later than thirty (30) days after receipt of analytical data provide a written copy to the Chief and any of the users who may have requested such analyses.
7. If any explosion or other accident causing loss of life or serious personal injury occurs in or about a well or well work on a well, the well operator or its contractor shall give notice, stating the particulars of the explosion or accident, to the oil and gas inspector and the Chief, within 24 hours of said accident.
8. During the casing and cementing process, in the event cement does not return to the surface, the oil and gas inspector shall be notified within 24 hours.
9. Operator shall provide the Office of Oil & Gas notification of the date that drilling commenced on this well. Such notice shall be provided by sending an email to DEPOOGNotify@wv.gov within 30 days of commencement of drilling.

WW-6B
(9/13)

STATE OF WEST VIRGINIA
DEPARTMENT OF ENVIRONMENTAL PROTECTION, OFFICE OF OIL AND GAS
WELL WORK PERMIT APPLICATION

4 *511*

1) Well Operator: Antero Resources Corporation 494488557 017 - Doddridge Greenbrier New Milton
Operator ID County District Quadrangle

2) Operator's Well Number: Merritt Unit 1H Well Pad Name: Victor Pad

3) Farm Name/Surface Owner: Chad W. Johnson, et al Public Road Access: CR 25/10

4) Elevation, current ground: ~1,170' Elevation, proposed post-construction: 1,556'

5) Well Type (a) Gas Oil Underground Storage

Other

(b) If Gas Shallow Deep

Horizontal

*Deal
10-28-2014*

6) Existing Pad: Yes or No No

7) Proposed Target Formation(s), Depth(s), Anticipated Thickness and Associated Pressure(s):
Marcellus Shale: 7,400' TVD, Anticipated Thickness- 60 feet, Associated Pressure- 3250#

8) Proposed Total Vertical Depth: 7,400'

9) Formation at Total Vertical Depth: Marcellus Shale

10) Proposed Total Measured Depth: 18,900'

11) Proposed Horizontal Leg Length: 11,022'

12) Approximate Fresh Water Strata Depths: 346', 420', 522'

13) Method to Determine Fresh Water Depths: Offset well records. Depths have been adjusted according to surface elevations.

14) Approximate Saltwater Depths: 1412', 1644', 1860'

15) Approximate Coal Seam Depths: 352', 817', 1229'

16) Approximate Depth to Possible Void (coal mine, karst, other): None Anticipated

17) Does Proposed well location contain coal seams directly overlying or adjacent to an active mine? Yes

No RECEIVED
Office of Oil and Gas

OCT 31 2014

WV Department of
Environmental Protection

(a) If Yes, provide Mine Info: Name: _____
Depth: _____
Seam: _____
Owner: _____

WW-6B
(9/13)

18)

CASING AND TUBING PROGRAM

<u>TYPE</u>	<u>Size</u>	<u>New or Used</u>	<u>Grade</u>	<u>Weight per ft. (lb/ft)</u>	<u>FOOTAGE: For Drilling</u>	<u>INTERVALS: Left in Well</u>	<u>CEMENT: Fill-up (Cu. Ft.)</u>
Conductor	20"	New	H-40	94#	40'	40'	CTS 38 Cu. Ft.
Fresh Water	13-3/8"	New	J-55/H-40	54.5#/48#	575'	575' *See #19	CTS 799 Cu. Ft.
Coal	9-5/8"	New	J-55	36#	2,455'	2,455'	CTS 1,000 Cu. Ft.
Intermediate							
Production	5-1/2"	New	P-110	20#	18,900'	18,900'	4,803 Cu. Ft.
Tubing	2-3/8"	New	N-80	4.7#		7,100'	
Liners							

*DCW
10-29-2014*

<u>TYPE</u>	<u>Size</u>	<u>Wellbore Diameter</u>	<u>Wall Thickness</u>	<u>Burst Pressure</u>	<u>Cement Type</u>	<u>Cement Yield (cu. ft./k)</u>
Conductor	20"	24"	0.438"	1530	Class A	1.18
Fresh Water	13-3/8"	17-1/2"	0.38"/0.33"	2730/1730	Class A	1.18
Coal	9-5/8"	12-1/4"	0.352"	3520	Class A	1.18
Intermediate						
Production	5-1/2"	8-3/4" & 8-1/2"	0.361"	12630	Lead-H/POZ & Tail - H	H/POZ-1.44 & H-1.8
Tubing	2-3/8"	4.778"	0.19"	11200		
Liners						

PACKERS

Kind:	N/A		
Sizes:	N/A		
Depths Set:	N/A		

RECEIVED
Office of Oil and Gas
OCT 31 2014
WV Department of
Environmental Protection

4701706664

WW-6B
(9/13)

19) Describe proposed well work, including the drilling and plugging back of any pilot hole:

Drill, perforate, fracture a new horizontal shallow well and complete Marcellus Shale.

*Antero will be air drilling the fresh water string which makes it difficult to determine when freshwater is encountered, therefore we have built in a buffer for the casing setting depth which helps to ensure that all fresh water zones are covered.

20) Describe fracturing/stimulating methods in detail, including anticipated max pressure and max rate:

Antero plans to pump Slickwater into the Marcellus Shale formation in order to ready the well for production. The fluid will be comprised of approximately 99 percent water and sand, with less than 1 percent special-purpose additives as shown in the attached "List of Anticipated Additives Used for Fracturing or Stimulating Well."

21) Total Area to be disturbed, including roads, stockpile area, pits, etc., (acres): 30.25 Acres

22) Area to be disturbed for well pad only, less access road (acres): 4.46 Acres

23) Describe centralizer placement for each casing string:

Conductor: no centralizers

Surface Casing: one centralizer 10' above the float shoe, one on the insert float collar and one every 4th joint spaced up the hole to surface.

Intermediate Casing: one centralizer above float joint, one centralizer 5' above float collar and one every 4th collar to surface.

Production Casing: one centralizer at shoe joint and one every 3 joints to top of cement in intermediate casing.

24) Describe all cement additives associated with each cement type:

Conductor: no additives, Class A cement.

Surface: Class A cement with 2-3% calcium chloride and 1/4 lb of flake

Intermediate: Class A cement with 1/4 lb of flake, 5 gallons of clay treat

Production: Lead cement- 50/50 Class H/Poz + 1.5% salt + 1% C-45 + 0.5% C-16a + 0.2% C-12 + 0.45% C-20 + 0.05% C-51

Production: Tail cement- Class H + 45 PPS Calcium Carbonate + 1.0% FL-160 + 0.2% ACGB-47 + 0.05% ACSA-51 + 0.2% ACR-20

25) Proposed borehole conditioning procedures:

Conductor: blowhole clean with air, run casing, 10 bbls fresh water.

Surface: blowhole clean with air, trip to conductor shoe, trip to bottom, blowhole clean with air, trip out, run casing, circulate pipe capacity + 40 bbls fresh water followed by 25 bbls bentonite mud, 10 bbls fresh water spacer.

Intermediate: blowhole clean with air, trip to surface casing shoe, trip to bottom, blowhole clean with air, trip out, run casing, circulate 40 bbls brine water followed by 10 bbls fresh water and 25 bbls bentonite mud, pump 10 bbls fresh water.

Production: circulate with 14 lb/gal NaCl mud, trip to middle of lateral, circulate, pump high viscosity sweep, trip to base of cement plug, circulate, pump high viscosity sweep, trip to top of curve, trip to bottom, circulate, pump high viscosity sweep, trip out, run casing, circulate 10 bbls fresh water, pump 10 bbls barite pill, pump 10 bbls fresh water followed by 48 bbls mud flush and 10 bbls water.

RECEIVED
Office of Oil and Gas
OCT 31 2014
WV Department of Environmental Protection

*Note: Attach additional sheets as needed.

WW-9
(9/13)

API Number 47 - 4701706664
Operator's Well No. Merritt Unit 1H

**STATE OF WEST VIRGINIA
DEPARTMENT OF ENVIRONMENTAL PROTECTION
OFFICE OF OIL AND GAS**

FLUIDS/ CUTTINGS DISPOSAL & RECLAMATION PLAN

Operator Name Antero Resources Corporation OP Code 494488557

Watershed (HUC 10) Beech Lick of Meathouse Fork Quadrangle New Milton

Elevation 1156' County Doddridge District Greenbrier

Do you anticipate using more than 5,000 bbls of water to complete the proposed well work? Yes No

Will a pit be used? Yes No

If so, please describe anticipated pit waste: No pit will be used at this site (Drilling and Flowback Fluids will be stored in tanks. Cuttings will be tanked and hauled off site.)

Will a synthetic liner be used in the pit? Yes No If so, what ml.? N/A

Proposed Disposal Method For Treated Pit Wastes:

- Land Application
- Underground Injection (UIC Permit Number _____)
- Reuse (at API Number Future permitted well locations when applicable. API# will be provided on Form WR-34)
- Off Site Disposal (Supply form WW-9 for disposal location) (Meadowfill Landfill Permit #SWF-1032-98)
- Other (Explain _____)

*DCW
10-29-2014*

Will closed loop system be used? If so, describe: Yes

Drilling medium anticipated for this well (vertical and horizontal)? Air, freshwater, oil based, etc. Surface - Air/Freshwater, Intermediate - Dust/Stiff Foam, Production - Water Based Mud

-If oil based, what type? Synthetic, petroleum, etc. N/A

Additives to be used in drilling medium? Please See Attachment

Drill cuttings disposal method? Leave in pit, landfill, removed offsite, etc. Stored in tanks, removed offsite and taken to landfill.

-If left in pit and plan to solidify what medium will be used? (cement, lime, sawdust) N/A

-Landfill or offsite name/permit number? Meadowfill Landfill (Permit #SWF-1032-98)

I certify that I understand and agree to the terms and conditions of the GENERAL WATER POLLUTION PERMIT issued on August 1, 2005, by the Office of Oil and Gas of the West Virginia Department of Environmental Protection. I understand that the provisions of the permit are enforceable by law. Violations of any term or condition of the general permit and/or other applicable law or regulation can lead to enforcement action.

I certify under penalty of law that I have personally examined and am familiar with the information submitted on this application form and all attachments thereto and that, based on my inquiry of those individuals immediately responsible for obtaining the information, I believe that the information is true, accurate, and complete. I am aware that there are significant penalties for submitting false information, including the possibility of fine or imprisonment.

Company Official Signature *Cole Kilstrom*

Company Official (Typed Name) Cole Kilstrom

Company Official Title Environmental Representative



Subscribed and sworn before me this 15th day of October, 20 14

Megan C. Darling Notary Public

My commission expires July 17, 2018

WV Department of Environmental Protection

01/16/2015

4701706664

Form WW-9

Operator's Well No. Merritt Unit 1H

Antero Resources Corporation

Proposed Revegetation Treatment: Acres Disturbed 30.25 Prevegetation pH _____

Lime 2-4 Tons/acre or to correct to pH 6.5

Fertilizer type Hay or straw or Wood Fiber (will be used where needed)

Fertilizer amount 500 lbs/acre

Mulch 2-3 Tons/acre

Road B & Construction Access (1.28) + Topsoil Spoil Pile (0.59) + Well Pad (4.46) + Road D (2.20) + Engineered Fill Pad (2.17) + Road A (8.24) + Water Containment Pad (0.92) + Road C (10.39) = 30.25 Acres

Seed Mixtures

Temporary

Permanent

Seed Type	lbs/acre
Crownvetch	25
Perennial Rye Grass	30

Seed Type	lbs/acre
Crownvetch	25
Perennial Rye Grass	30

*or type of grass seed requested by surface owner

*or type of grass seed requested by surface owner

Attach:

Drawing(s) of road, location, pit and proposed area for land application (unless engineered plans including this info have been provided)

Photocopied section of involved 7.5' topographic sheet.

Plan Approved by: Douglas Newlin

Comments: seed or mulch any disturbed areas maintain ETS To WV Dep regulations

RECEIVED
Office of Oil and Gas

Title: Oil & Gas Inspector

Date: 10-28-2014 OCT 31 2014

Field Reviewed? () Yes () No

WV Department of
Environmental Protection

01/16/2015

Form WW-9 Additives Attachment**SURFACE INTERVAL**

1. Fresh Water
2. Soap –Foamer AC
3. Air

INTERMEDIATE INTERVAL***STIFF FOAM RECIPE:***

- 1) 1 ppb Soda Ash / Sodium Carbonate-Alkalinity Control Agent
- 2) 1 ppb Conqor 404 (11.76 ppg) / Corrosion Inhibitor
- 3) 4 ppb KLA-Gard (9.17 ppg) / Amine Acid Complex-Shale Stabilizer
- 4) 1ppb Mil Pac R / Sodium Carboxymethylcellulose-Filtration Control Agent
- 5) 12 ppb KCL / Potassium Chloride-inorganic Salt
- 6) Fresh Water 80 bbls
- 7) Air

PRODUCTION INTERVAL

1. Alpha 1655
Salt Inhibitor
2. Mil-Carb
Calcium Carbonate
3. Cottonseed Hulls
Cellulose-Cottonseed Pellets – LCM
4. Mil-Seal
Vegetable, Cotton & Cellulose-Based Fiber Blend – LCM
5. Clay-Trol
Amine Acid Complex – Shale Stabilizer
6. Xan-Plex
Viscosifier For Water Based Muds
7. Mil-Pac (All Grades)
Sodium Carboxymethylcellulose – Filtration Control Agent
8. New Drill
Anionic Polyacrylamide Copolymer Emulsion – Shale Stabilizer
9. Caustic Soda
Sodium Hydroxide – Alkalinity Control
10. Mil-Lime
Calcium Hydroxide – Lime
11. LD-9
Polyether Polyol – Drilling Fluid Defoamer
12. Mil Mica
Hydro-Biotite Mica – LCM

RECEIVED
Office of Oil and Gas

OCT 31 2014

WV Department of
Environmental Protection

13. Escaid 110
Drilling Fluid Solvent – Aliphatic Hydrocarbon
14. Ligco
Highly Oxidized Leonardite – Filtration Control Agent
15. Super Sweep
Polypropylene – Hole Cleaning Agent
16. Sulfatrol K
Drilling Fluid Additive – Sulfonated Asphalt Residuum
17. Sodium Chloride, Anhydrous
Inorganic Salt
18. D-D
Drilling Detergent – Surfactant
19. Terra-Rate
Organic Surfactant Blend
20. W.O. Defoam
Alcohol-Based Defoamer
21. Perma-Lose HT
Fluid Loss Reducer For Water-Based Muds
22. Xan-Plex D
Polysaccharide Polymer – Drilling Fluid Viscosifier
23. Walnut Shells
Ground Cellulosic Material – Ground Walnut Shells – LCM
24. Mil-Graphite
Natural Graphite – LCM
25. Mil Bar
Barite – Weighting Agent
26. X-Cide 102
Biocide
27. Soda Ash
Sodium Carbonate – Alkalinity Control Agent
28. Clay Trol
Amine Acid complex – Shale Stabilizer
29. Sulfatrol
Sulfonated Asphalt – Shale Control Additive
30. Xanvis
Viscosifier For Water-Based Muds
31. Milstarch
Starch – Fluid Loss Reducer For Water Based Muds
32. Mil-Lube
Drilling Fluid Lubricant

RECEIVED
Office of Oil and Gas

OCT 31 2014

WV Department of
Environmental Protection

01/16/2015

4701706664

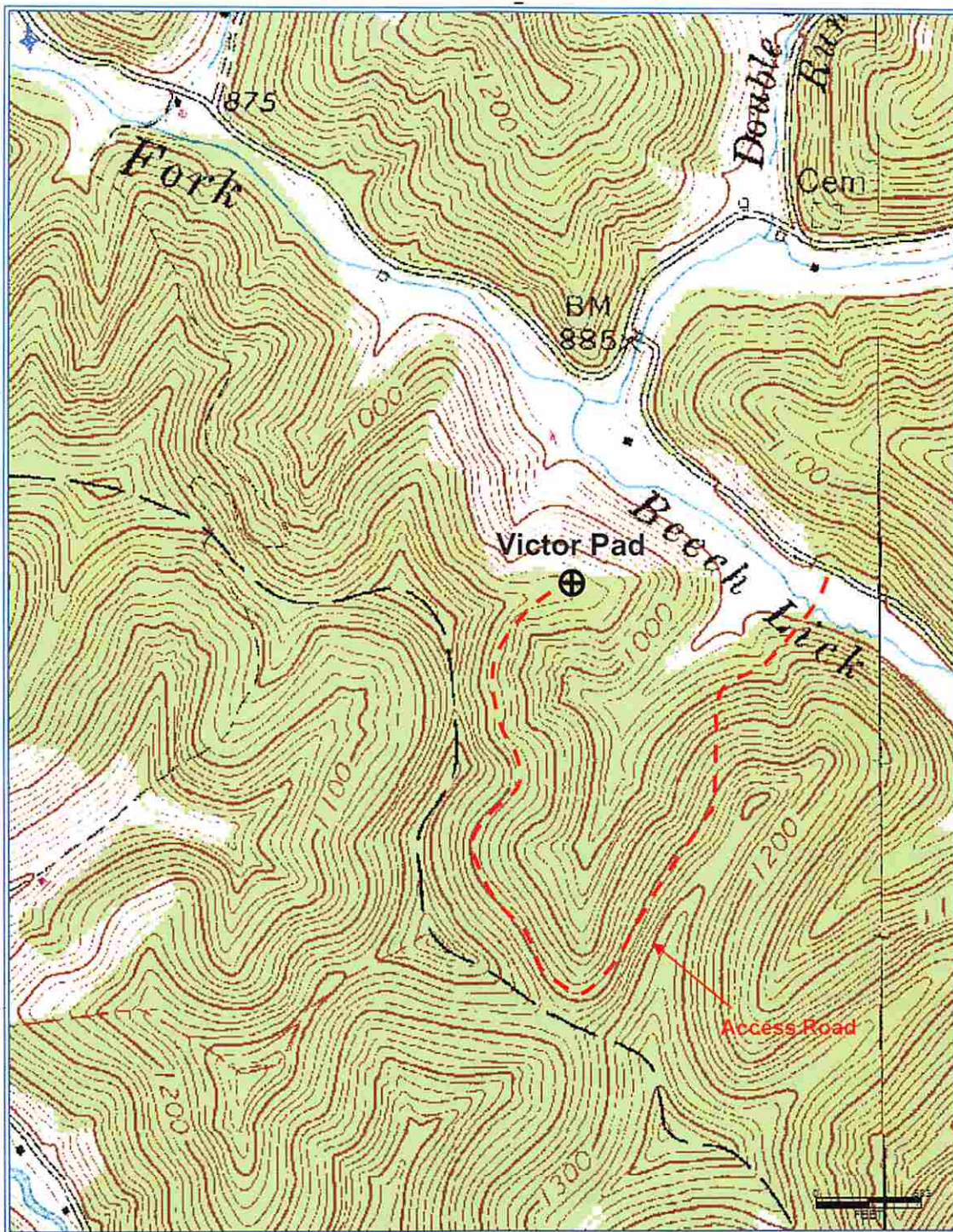

Antero Resources Corporation
Appalachian Basin Oil and Gas
Merritt Unit 1H
Doddridge County
Quadrangle: New Milton
Watershed: Headwaters Middle Island Creek
District: Greenbrier
Date: 10-17-2014

RECEIVED
OCT 31 2014
WV Department of
Environmental Protection

01/16/2015

4701706664



Well Site Safety Plan Antero Resources

Well Name: Colorado Unit 1H, Colorado Unit 2H, Falcon Unit 1H, Falcon Unit 2H, Merritt Unit 1H, Sherwood Unit 2H, Standings Unit 1H

Pad Location: VICTOR PAD
Doddridge County/ Greenbrier District

GPS Coordinates: Lat 39°11'9.99"/Long 80°37'51.69" (NAD83)

Driving Directions:

From the town of West Union, head Southeast on WV-18 S for 6.3 miles. Turn left onto Co Route 25/ Meathouse Fork. Continue to follow Co Route 25 for 7.1 miles. Turn right onto Co Rte 25/10, your destination will be on the right in 0.2 miles.

EMERGENCY (24 HOUR) CONTACT 1-800-878-1373

10-28-2014
DCN

11,454' to Bottom Hole

1,842' to Top Hole

Bottom LATITUDE 39 - 10 - 00
Top LATITUDE 39 - 12 - 30

Top LONGITUDE 80 - 37 - 30
Bottom LONGITUDE 80 - 35 - 00
3,484' to Bottom Hole

Antero Resources
Well No. Merritt Unit 1H
Antero Resources Corporation

(+) Denotes Location
of Well on United States
Topographic Maps



I, the undersigned, hereby certify that this plat is correct to the best of my knowledge and belief and shows all the information required by law and the rules issued and prescribed by the Department of Environmental Protection.

Bradley D. Miller, P.S. 2167

Notes:
West Virginia Coordinate System of 1927, North Zone based upon Differential GPS Measurements.
Well No. Merritt Unit 1H Top Hole coordinates are
N: 251,890.36' Latitude: 39°11'09.76"
E: 1,679,375.47' Longitude: 80°37'52.11"
Bottom Hole coordinates are
N: 241,182.08' Latitude: 39°09'24.18"
E: 1,681,386.83' Longitude: 80°37'24.86"
UTM Zone 17, NAD 1983
Top Hole Coordinates Bottom Hole Coordinates
N: 4,337,497.230m N: 4,334,245.199m
E: 531,871.805m E: 532,538.958m
Plat orientation and corner and well references are based upon the grid north meridian.
Well location references are based upon the magnetic meridian.

Legend
⊙ Proposed gas well
⊛ Found corner, as noted
--- Creek or Drain
--- Existing Road
--- Surface boundary (approx.)
--- Interior surface tracts (approx.)
--- District Line

No.	TM/Par	Owner	Bk/Pg	Acres
15	20/28	Jeanette Gay Nicholson & Patricia A. Davidson	173 / 926	23.23
14	20/29.3	Mitchell D. Nicholson	193 / 397	1.88
13	20/29.1	Michael D. Nicholson	182 / 130	0.49
12	21/4.3	Rodney W. & Loretta F. Snider	248 / 157	1.09
11	21/4.2	Rodney W. & Loretta F. Snider	248 / 154	1.73
10	21/4.1	Kenneth M. & Jamie S. Snider	248 / 203	39.6
9	20/17	Edward Lee & John David Cumpston	294 / 686	35.94
8	21/3	Dale & Eleanor R. Nicholson	156 / 390	15.20
7	21/2.1	Eleanor R. Nicholson	279 / 11	0.53
6	16/25	Roger L. & Jeffrey D. Wright	244 / 246	11.0
5	20/15.2	Robert K. & Betty L. Swiger	260 / 696	29.32
4	16/26	L. Bassell Maxwell & Mary H. Holland	90 / 378	3.45

No.	TM/Par	Owner	Bk/Pg	Acres
New Milton District, Doddridge Co. (above)				
3	13/8	Victor R. & Wanda F. Cox	207 / 541	40.32
2	13/10	Chad W. Johnson, William R. Johnson, & Anthony B. Johnson	271 / 90	61.63
1	13/9	Chad W. Johnson, William R. Johnson, & Anthony B. Johnson	271 / 90	24.0



Letter	Leaseholder
J	Charles Sherwood Lease
H	Robert M. Nicholson Lease
G	Carl & Irene Cox Lease
F	Gore Corporation Lease 20207
E	Millard R. Dennison Lease
D	Franklin Maxwell Heirs Limited Partnership No.1, LLP Lease
C	David Swann Lease
B	Franklin Maxwell Heirs Limited Partnership No.1, LLP Lease
A	Betty Lou Merritt Lease

Note A
Tangent Pt.
N: 251,766.85'
E: 1,678,311.66'

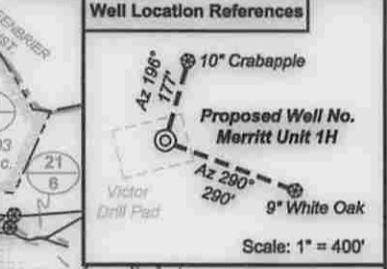

FILE NO: 91-30-NM-13
DRAWING NO: 91-13 Merritt 1H Well Plat
SCALE: 1" = 1600'
MINIMUM DEGREE OF ACCURACY: Submeter
PROVEN SOURCE OF ELEVATION: WVDOT, Bridgeport, WV

STATE OF WEST VIRGINIA
DEPARTMENT OF ENVIRONMENTAL PROTECTION
OIL AND GAS DIVISION

DATE: September 29, 2014
OPERATOR'S WELL NO. Merritt Unit 1H
API WELL NO. H6A
47 - 017 - 01004
STATE COUNTY PERMIT

WELL TYPE: OIL GAS LIQUID INJECTION WASTE DISPOSAL
(IF GAS) PRODUCTION: STORAGE DEEP SHALLOW
LOCATION: ELEVATION: 1156' WATERSHED: Beech Lick of Meathouse Fork QUADRANGLE: New Milton
DISTRICT: Greenbrier COUNTY: Doddridge
SURFACE OWNER: Chad W. Johnson, et al ACREAGE: 24.0
ROYALTY OWNER: C. Dale Nicholson, et ux; Franklin Maxwell Heirs Limited Partnership No.1, LLP LEASE NO: 22059; 20207 ACREAGE: 32; 23.49; 256; 11; 87.13; 43.42; 70; 80; 37; 82
PROPOSED WORK: DRILL CONVERT DRILL DEEPER FRACTURE OR STIMULATE PLUG OFF OLD FORMATION
 PERFORATE NEW FORMATION OTHER PHYSICAL CHANGE IN WELL (SPECIFY) _____
 PLUG AND ABANDON CLEAN OUT AND REPLUG TARGET FORMATION: Marcellus Shale ESTIMATED DEPTH: 18,900' MD

WELL OPERATOR: Antero Resources Corporation DESIGNATED AGENT: Dianna Stamper - CT Corporation System
ADDRESS: 1615 Wynkoop Street ADDRESS: 5400 D Big Tyler Road
Denver, CO 80202 Charleston, WV 25313