

LATITUDE 39°12'30"

9,308'

2,501' TO BOTTOM HOLE

LATITUDE 39°15'00"

LONGITUDE 80°45'00"

LONGITUDE 80°42'30"

Antero Resources Corporation
Well No. Anchor Unit 1H

NOTES:
WELL 1H TOP HOLE INFORMATION:
N: 258,312ft E: 1,648,271ft
LAT: 39°12'09.17" LON: 80°44'28.24"
BOTTOM HOLE INFORMATION:
N: 267,475ft E: 1,643,397ft
LAT: 39°13'39.06" LON: 80°45'31.78"
WEST VIRGINIA COORDINATE SYSTEM OF 1927 NORTH ZONE. ZONE WAS DERIVED FROM MEASUREMENTS TAKEN WITH TRIMBLE GEOXT SUBMETER MAPPING GRADE GPS UNIT. PLAT ORIENTATION, CORNER, AND WELL REFERENCE TIE LINES ARE BASED ON GRID NORTH.

(NAD) 83 (UTM) ZONE 17 COORDS:
WELL 1H TOP HOLE INFORMATION:
N: 4,339,295m E: 522,363m
BOTTOM HOLE INFORMATION:
N: 4,342,062m E: 520,832m

A - EDWARD JETT D.B. 275 PG. 108 T.M. 11 PAR. 12 22 AC±
B - EDWARD JETT D.B. 275 PG. 108 T.M. 11 PAR. 13 17.53 AC±
C - JANICE DOWNEY D.B. 272 PG. 371 T.M. 11 PAR. 14 8.5 AC±
D - JANICE DOWNEY D.B. 272 PG. 711 T.M. 11 PAR. 15 6.25 AC±
E - MARY E. WALTON ET AL D.B. 59 PG. 204 T.M. 11 PAR. 16 6.25 AC±

PORTER MAXWELL LEASE

I.L. MORRIS
D.B. 230 PG. 307
T.M. 7 PAR. 1
2331.51 AC ±

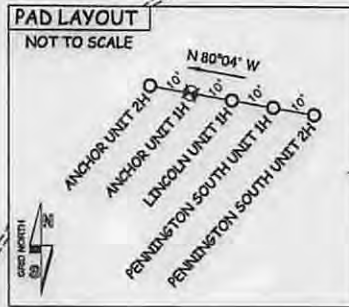

1H BOTTOM HOLE

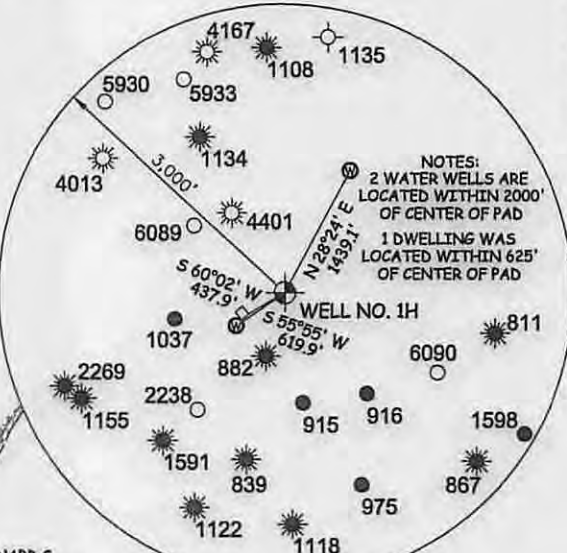

NOTES:
2 WATER WELLS ARE LOCATED WITHIN 2000' OF CENTER OF PAD
1 DWELLING WAS LOCATED WITHIN 625' OF CENTER OF PAD

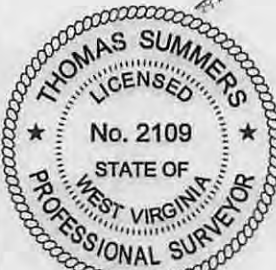

NOTE: ONE OCCUPIED DWELLING WAS LOCATED WITHIN SIX HUNDRED TWENTY-FIVE (625) FEET OF THE CENTER OF THE WELL PAD.

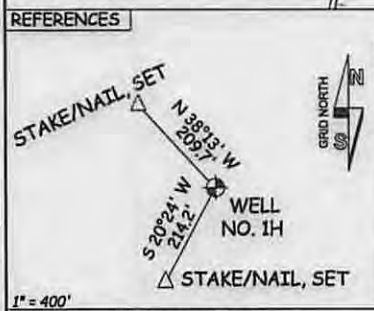

JOB # 13-057WA
DRAWING # ANCHOR1H
SCALE 1" = 1000'
MINIMUM DEGREE OF ACCURACY SUBMETER
PROVEN SOURCE OF ELEV. SUBMETER MAPPING GRADE GPS

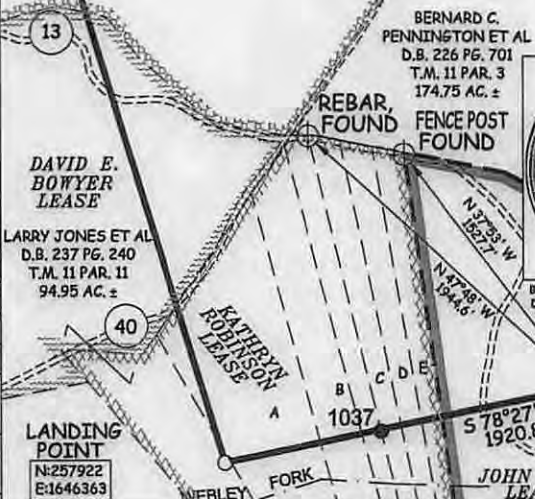

STATE OF WEST VIRGINIA, DIVISION OF ENVIRONMENTAL PROTECTION, OFFICE OF OIL AND GAS
WILLOW LAND SURVEYING PLLC
220 MASONIC AVE. PENNSBORO WEST VIRGINIA 26415

LEGEND
--- Surface Owner Boundary Lines +/-
--- Interior Surface Tracts +/-
X Existing Fence
⊕ Found monument, as noted

THOMAS SUMMERS P.S. 2109
DATE 10/06/14
OPERATOR'S WELL# ANCHOR UNIT# 1H
API WELL # 47 - 017 - 06671
STATE COUNTY PERMIT

I THE UNDERSIGNED, HEREBY CERTIFY THAT THIS PLAT IS CORRECT TO THE BEST OF MY KNOWLEDGE AND BELIEF AND SHOWS ALL THE INFORMATION REQUIRED BY LAW AND THE RULES ISSUED AND PERSCRIBED BY THE DEPARTMENT OF ENVIRONMENTAL PROTECTION.

STATE OF WEST VIRGINIA DEPARTMENT OF ENERGY DIVISION OF OIL AND GAS
WELL TYPE: OIL GAS X LIQUID INJECTION WASTE DISPOSAL
(IF "GAS") PRODUCTION X STORAGE DEEP SHALLOW X
LOCATION: ELEVATION 1,060' WATERSHED WEBLEY FORK
QUADRANGLE NEW MILTON 7.5' (TOP HOLE) OXFORD 7.5' (BOTTOM HOLE) DISTRICT NEW MILTON COUNTY DODDRIDGE
SURFACE OWNER BRIAN E. DAVIS ACREAGE 47 ACRES +/-
OIL & GAS ROYALTY OWNER JOHN ALLEN; KATHRYN ROBINSON; LEASE ACREAGE 47 ACRES±; 59 ACRES±; DAVID E. BOWYER; PORTER MAXWELL 62 AC±; 1400 AC±
PROPOSED WORK: DRILL X CONVERT DRILL DEEPER REDRILL FRACTURE OR STIMULATE X
PLUG OFF OLD FORMATION PERFORATE NEW FORMATION X OTHER PHYSICAL CHANGE IN WELL (SPECIFY) PLUG & ABANDON CLEAN OUT & REPLUG
TARGET FORMATION MARCELLUS ESTIMATED DEPTH 6,900' TVD 17,200' MD
WELL OPERATOR ANTERO RESOURCES CORP. DESIGNATED AGENT DIANNA STAMPER
ADDRESS 1615 WYNKOOP STREET ADDRESS 5400 D BIG TYLER ROAD
DENVER, CO 80202 CHARLESTON, WV 25313

01/30/2015
01/30/2015

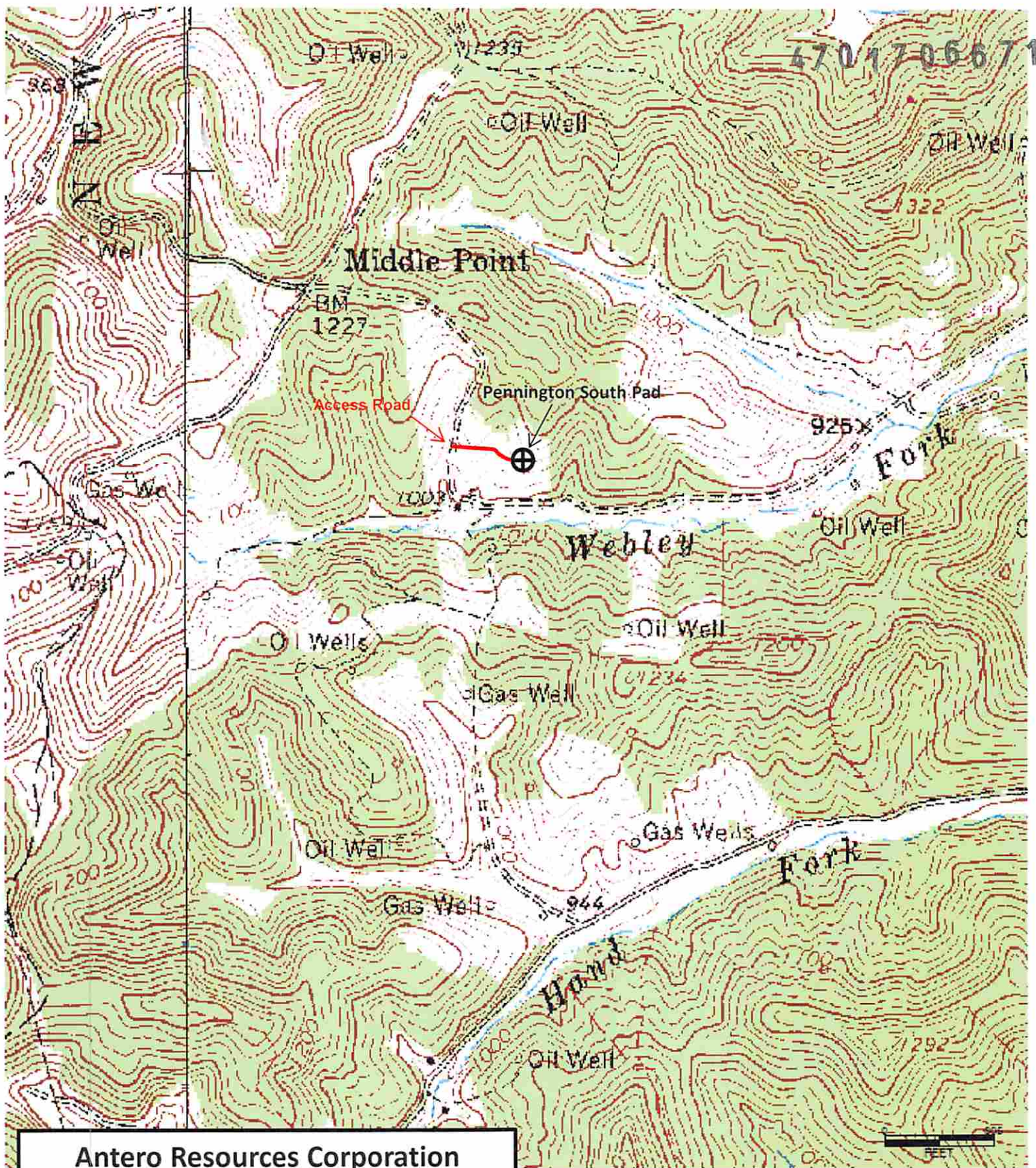

Antero Resources Corporation

Appalachian Basin
 Anchor Unit 1H & 2H
 Doddridge County

Quadrangle: New Milton, Oxford
 Watershed: Webley Fork
 District: New Milton
 Date: 7-26-2013

Received
 Office of Oil & Gas

OCT 31 2014

01/30/2015