

1706673

80° 43' 19.7" NAD 83 DECIMAL LONG : 80.72214

3,960'

LATITUDE 39° 12' 30"

A.W. ROBINSON LEASE 80 OF 303 ACRES ± WELL NO. 4

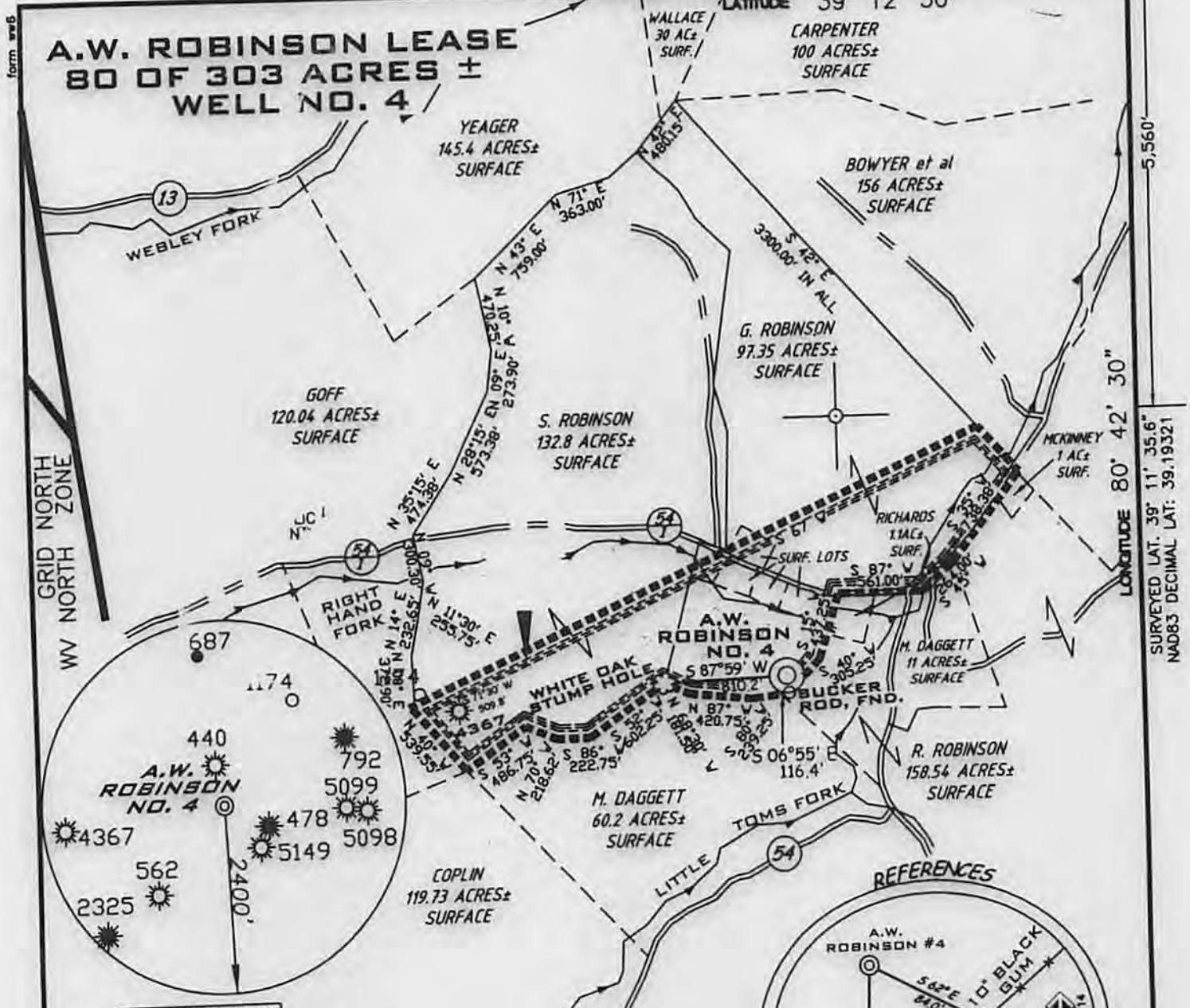

REFERENCE NOTES

LEASE AS SHOWN TAKEN FROM PLAT FOR API 4367 PREPARED BY SLS, INC., DATED 05/028/1997

OWNERSHIP TAKEN FROM PUB' RECORDS OF DODDRIDGE CO. WV IN MARCH, 2014

LAT./LONG. BY DIFFERENTIAL SUB METER MAPPING GRADE GPS DRAFTED BY: T.A.S.

PROPOSED WELL STATE PLANE NAD 27 COORDINATES
 N) 254,809
 E) 1,653,569

UTM NAD 83 COORDINATES
 N) 4,338,255.3 M
 E) 523,995.0 M

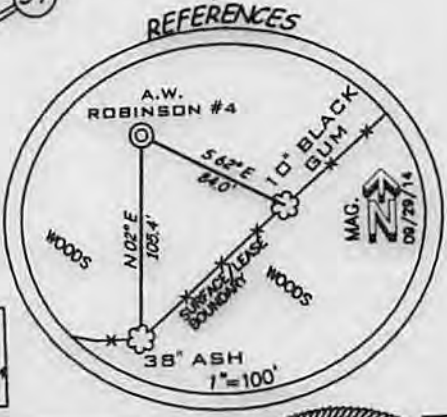

(+) DENOTES LOCATION ON UNITED STATES TOPOGRAPHIC MAPS

FILE NUMBER	140608
DRAWING NUMBER	WP4(W18-16)
SCALE	1"=1000'
MINIMUM DEGREE OF ACCURACY	1/200
PROVEN SOURCE OF ELEVATION	SUB METER MAPPING GRADE GPS

I THE UNDERSIGNED HEREBY CERTIFY THAT THIS PLAT IS CORRECT TO THE BEST OF MY KNOWLEDGE AND BELIEF AND SHOWS ALL THE INFORMATION REQUIRED BY LAW AND THE REGULATIONS ISSUED AND PRESCRIBED BY THE DEPARTMENT OF ENVIRONMENTAL PROTECTION

P.S. 1006 *Terry A. Shreve*



STATE OF WEST VIRGINIA
 DIVISION OF ENVIRONMENTAL PROTECTION
 OFFICE OF OIL AND GAS

DATE SEPTEMBER 30, 2014

OPERATORS WELL NO. A.W. ROBINSON #4

API WELL NO. 47-017 06673

STATE WV COUNTY DODDRIDGE PERMIT 06673

LOCATION ELEVATION 1,104' WATERSHED RIGHT HAND FORK OF LITTLE TOMS FORK

DISTRICT NEW MILTON COUNTY DODDRIDGE

QUADRANGLE NEW MILTON 7.5 LEASE NUMBER _____

SURFACE OWNER GREGORY AND BETTY L. ROBINSON ACREAGE 97.35±

OIL & GAS ROYALTY OWNER ROBERT W. ROBINSON, JR. et al LEASE ACREAGE 80 OF 303±

PROPOSED WORK: DRILL CONVERT DRILL DEEPER REDRILL FRACTURE OR STIMULATE FLUG OFF OLD FORMATION

PERFORATE NEW FORMATION OTHER PHYSICAL CHANGE (SPECIFY) _____

FLUG & ABANDON CLEAN OUT BEFLUG

TARGET FORMATION GORDON ESTIMATED DEPTH 3,000'

WELL OPERATOR KEY OIL COMPANY DESIGNATED AGENT JAN CHAPMAN

ADDRESS 22 GARTON PLAZA WESTON, WV 26452 ADDRESS 22 GARTON PLAZA WESTON, WV 26452

11/21/2014

1706673

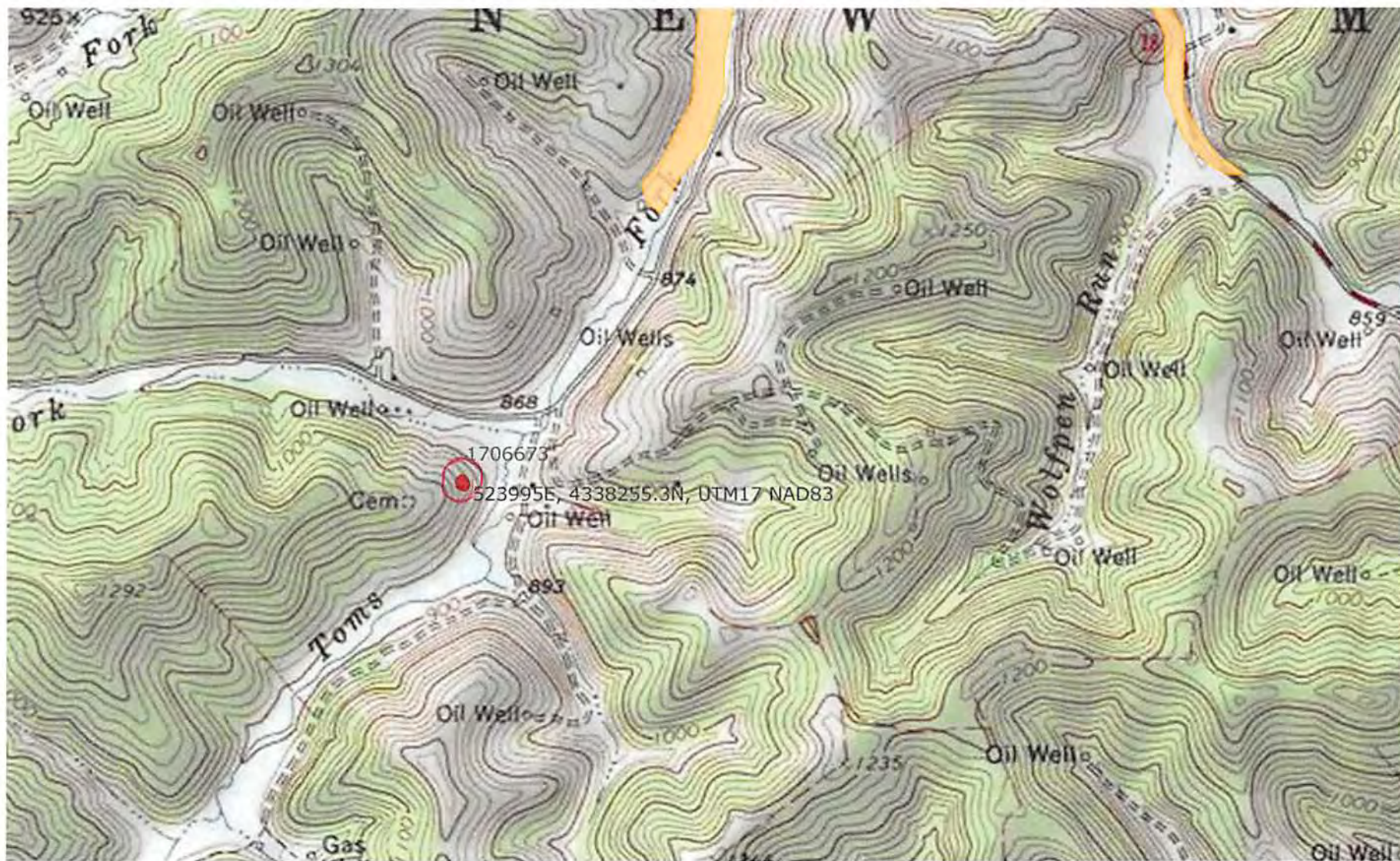

PROVIDED BY CO&G