

FILE NO: 70-30-NM-13  
 DRAWING NO: 70-13 Falcon 2H Well Plat  
 SCALE: 1" = 1600'  
 MINIMUM DEGREE OF ACCURACY:  
 Submeter  
 PROVEN SOURCE OF ELEVATION:  
 WVDOT, Bridgeport, WV

**STATE OF WEST VIRGINIA**  
 DEPARTMENT OF ENVIRONMENTAL PROTECTION  
**OIL AND GAS DIVISION**

DATE: October 30 2014  
 OPERATOR'S WELL NO. Falcon Unit 2H  
 API WELL NO. 47-017-01081  
 STATE COUNTY PERMIT

WELL TYPE:  OIL  GAS  LIQUID INJECTION  WASTE DISPOSAL  
 (IF GAS) PRODUCTION:  STORAGE  DEEP  SHALLOW  
 LOCATION: ELEVATION: 1156' WATERSHED: Beech Lick of Meathouse Fork QUADRANGLE: New Milton  
 DISTRICT: Greenbrier COUNTY: Doddridge  
 SURFACE OWNER: Chad W. Johnson, et al; Victor R. & Wanda F. Cox; Mary Maxine Welch; Richard L. Henry; Credilla Nicholson; Lloyd M. Stalraker, et al; Evangeline B. Hixson, et vir; Betty Lou Merritt; P.W. & Stella Nicholson; ACREAGE: 24.0 111.516; 88.344; 68; 290; 200; 4.21; 50; 23.49; 82; 62.5  
 ROYALTY OWNER: Edgar Davison, et al; Carl N. & Irene Cox; Thomas D. & Helen L. Aspy LEASE NO: D1011176  
 PROPOSED WORK:  DRILL  CONVERT  DRILL DEEPER  FRACTURE OR STIMULATE  PLUG OFF OLD FORMATION  
 PERFORATE NEW FORMATION  OTHER PHYSICAL CHANGE IN WELL (SPECIFY) \_\_\_\_\_ 7,400' TVD  
 PLUG AND ABANDON  CLEAN OUT AND REPLUG TARGET FORMATION: Marcellus Shale ESTIMATED DEPTH: 18,400' MD

WELL OPERATOR: Antero Resources Corporation DESIGNATED AGENT: Dianna Stamper - CT Corporation System  
 ADDRESS: 1615 Wynkoop Street ADDRESS: 5400 D Big Tyler Road  
 Denver, CO 80202 Charleston, WV 25313

01/23/2015



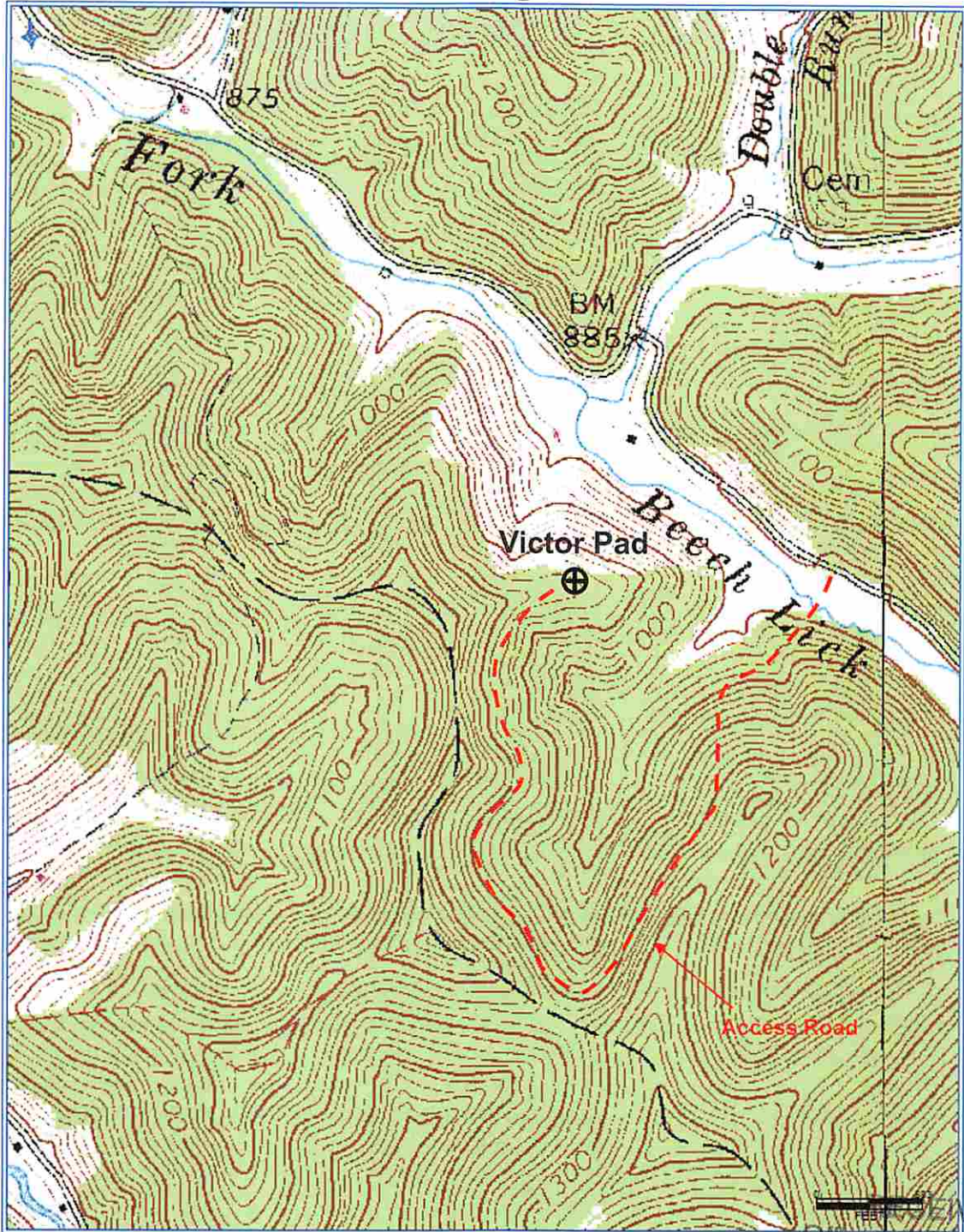

REVIEWED  
Office of Oil and Gas

**Antero Resources Corporation**  
Appalachian Basin  
Falcon Unit 2H  
Doddridge County

Quadrangle: New Milton  
Watershed: Headwaters Middle Island Creek  
District: Greenbrier  
Date: 10-17-2014

NOV 10 2014  
WV Department of  
Environmental Protection