



west virginia department of environmental protection

Office of Oil and Gas
601 57th Street, S.E.
Charleston, WV 25304
(304) 926-0450
fax: (304) 926-0452

Austin Caperton, Cabinet Secretary
www.dep.wv.gov

Monday, November 26, 2018
PERMIT MODIFICATION APPROVAL
Horizontal 6A / Horizontal 6A Well - 1

ANTERO RESOURCES CORPORATION
1615 WYNKOOP STREET
DENVER, CO 80202

Re: Permit Modification Approval for SPELLMAN UNIT 2H
47-017-06693-00-00

Change Measured Depth from 17,000' to 15,824' Change Horizontal Length from 8791' to 8884'

ANTERO RESOURCES CORPORATION

The Office of Oil and Gas has reviewed the attached permit modification for the above referenced permit. The attached modification has been approved and well work may begin. Please be reminded that the oil and gas inspector is to be notified twenty-four (24) hours before permitted well work is commenced.

If there are any questions, please feel free to contact me at (304) 926- 0450.

A handwritten signature in blue ink, appearing to read 'James A. Martin', is positioned above the printed name and title.

James A. Martin
Chief

Operator's Well Number: SPELLMAN UNIT 2H
Farm Name: JONES, JEFFREY K. SR, ET AL
U.S. WELL NUMBER: 47-017-06693-00-00
Horizontal 6A Horizontal 6A Well - 1
Date Modification Issued: 11/26/2018

Promoting a healthy environment.

WW-6B
(9/13)

STATE OF WEST VIRGINIA
DEPARTMENT OF ENVIRONMENTAL PROTECTION, OFFICE OF OIL AND GAS
WELL WORK PERMIT APPLICATION

1) Well Operator: Antero Resources Corporation 494488557 017 -Doddridge Central West Union 7.5'
Operator ID County District Quadrangle

2) Operator's Well Number: Spellman Unit 2H Well Pad Name: Balli Pad

3) Farm Name/Surface Owner: Jones, Jeffrey K. Sr., et al Public Road Access: Co. Rt. 11/1

4) Elevation, current ground: 1135.5' Elevation, proposed post-construction: _____

5) Well Type (a) Gas Oil _____ Underground Storage _____

Other _____

(b) If Gas Shallow Deep _____

Horizontal _____

6) Existing Pad: Yes or No Yes

7) Proposed Target Formation(s), Depth(s), Anticipated Thickness and Associated Pressure(s):
Marcellus Shale: 6744' TVD, Anticipated Thickness- 60 feet, Associated Pressure- 3100#

8) Proposed Total Vertical Depth: 6744' TVD

9) Formation at Total Vertical Depth: Marcellus Shale

10) Proposed Total Measured Depth: 15824' MD

11) Proposed Horizontal Leg Length: 8884'

12) Approximate Fresh Water Strata Depths: 14', 70', 118', 240'

13) Method to Determine Fresh Water Depths: Offset well records. Depths have been adjusted according to surface elevations.

14) Approximate Saltwater Depths: 680', 1581', 1720'

15) Approximate Coal Seam Depths: 85'

16) Approximate Depth to Possible Void (coal mine, karst, other): None anticipated

17) Does Proposed well location contain coal seams directly overlying or adjacent to an active mine? Yes No

RECEIVED
Office of Oil and Gas
AUG 23 2018

(a) If Yes, provide Mine Info: Name: _____
Depth: _____
Seam: _____
Owner: _____

WV Department of
Environmental Protection

WW-6B
(9/13)

18)

CASING AND TUBING PROGRAM

TYPE	Size	New or Used	Grade	Weight per ft. (lb/ft)	FOOTAGE: For Drilling	INTERVALS: Left in Well	CEMENT: Fill-up (Cu. Ft.)
Conductor	20"	New	H-40	94#	65'	65'	CTS, 62 Cu. Ft.
Fresh Water	13-3/8"	New	J-55/H-40	54.5#/48#	315'	315'	CTS, 438 Cu. Ft.
Coal	9-5/8"	New	J-55	36#	2475'	2475'	CTS, 1,008 Cu. Ft.
Intermediate							
Production	5-1/2"	New	P-110	20#	15824'	15824'	3952 Cu. Ft.
Tubing	2-3/8"	New	N-80	4.7#		7,100'	
Liners							

TYPE	Size	Wellbore Diameter	Wall Thickness	Burst Pressure	Cement Type	Cement Yield (cu. ft./k)
Conductor	20"	24"	0.438"	1530	Class A	1.18
Fresh Water	13-3/8"	17-1/2"	0.38"/0.33"	2730/1730	Class A	1.18
Coal	9-5/8"	12-1/4"	0.352"	3520	Class A	1.18
Intermediate						
Production	5-1/2"	8-3/4" & 8-1/2"	0.361"	12630	Lead-H/POZ & Tail - H	H/POZ-1.44 & H-1.8
Tubing	2-3/8"	4.778"	0.19"	11200		
Liners						

PACKERS

Kind:	N/A			
Sizes:	N/A			
Depths Set:	N/A			

RECEIVED
Office of Oil and Gas
AUG 23 2018
WV Department of
Environmental Protection

19) Describe proposed well work, including the drilling and plugging back of any pilot hole:

Drill, perforate, fracture a new horizontal shallow well and complete Marcellus Shale.

20) Describe fracturing/stimulating methods in detail, including anticipated max pressure and max rate:

Antero plans to pump Slickwater into the Marcellus Shale formation in order to ready the well for production. The fluid will be comprised of approximately 99 percent water and sand, with less than 1 percent special-purpose additives as shown in the attached "List of Anticipated Additives Used for Fracturing or Stimulating Well."

21) Total Area to be disturbed, including roads, stockpile area, pits, etc., (acres): 14.56 acres

22) Area to be disturbed for well pad only, less access road (acres): 8.83 acres

23) Describe centralizer placement for each casing string:

Conductor: no centralizers
Surface Casing: one centralizer 10' above the float shoe, one on the insert float collar and one every 4th joint spaced up the hole to surface.
Intermediate Casing: one centralizer above float joint, one centralizer 5' above float collar and one every 4th collar to surface.
Production Casing: one centralizer at shoe joint and one every 3 joints to top of cement in intermediate casing.

24) Describe all cement additives associated with each cement type:

Conductor: no additives, Class A cement.
Surface: Class A cement with 2-3% calcium chloride and 1/4 lb of flake
Intermediate: Class A cement with 1/4 lb of flake, 5 gallons of clay treat
Production: Lead cement- 50/50 Class H/Poz + 1.5% salt + 1% C-45 + 0.5% C-16a + 0.2% C-12 + 0.45% C-20 + 0.05% C-51
Production: Tail cement- Class H + 45 PPS Calcium Carbonate + 1.0% FL-160 + 0.2% ACGB-47 + 0.05% ACSA-51 + 0.2% ACR-20

RECEIVED
Office of Oil and Gas

AUG 23 2018

WV Department of
Environmental Protection

25) Proposed borehole conditioning procedures:

Conductor: blowhole clean with air, run casing, 10 bbls fresh water.
Surface: blowhole clean with air, trip to conductor shoe, trip to bottom, blowhole clean with air, trip out, run casing, circulate pipe capacity + 40 bbls fresh water followed by 25 bbls bentonite mud, 10 bbls fresh water spacer.
Intermediate: blowhole clean with air, trip to surface casing shoe, trip to bottom, blowhole clean with air, trip out, run casing, circulate 40 bbls brine water followed by 10 bbls fresh water and 25 bbls bentonite mud, pump 10 bbls fresh water.
Production: circulate with 14 lb/gal NaCl mud, trip to middle of lateral, circulate, pump high viscosity sweep, trip to base of curve, pump high viscosity sweep, trip to top of curve, trip to bottom, circulate, pump high viscosity sweep, trip out, run casing, circulate 10 bbls fresh water, pump 48 bbls barite pill, pump 10 bbls fresh water followed by 48 bbls mud flush and 10 bbls water.

*Note: Attach additional sheets as needed.

LATITUDE 39°20'00" 3,075'

LATITUDE 39°17'30" 271' TO BOTTOM HOLE

LONGITUDE 80°50'00" 2H BOTTOM HOLE

LONGITUDE 80°50'00" 2H BOTTOM HOLE

LONGITUDE 80°50'00" 2H BOTTOM HOLE

LONGITUDE 80°50'00" 2H BOTTOM HOLE

LONGITUDE 80°50'00" 2H BOTTOM HOLE

LONGITUDE 80°50'00" 2H BOTTOM HOLE

LONGITUDE 80°50'00" 2H BOTTOM HOLE

LONGITUDE 80°50'00" 2H BOTTOM HOLE

LONGITUDE 80°50'00" 2H BOTTOM HOLE

LONGITUDE 80°50'00" 2H BOTTOM HOLE

LONGITUDE 80°50'00" 2H BOTTOM HOLE

LONGITUDE 80°50'00" 2H BOTTOM HOLE

LONGITUDE 80°50'00" 2H BOTTOM HOLE

LONGITUDE 80°50'00" 2H BOTTOM HOLE

LONGITUDE 80°50'00" 2H BOTTOM HOLE

LONGITUDE 80°50'00" 2H BOTTOM HOLE

LONGITUDE 80°50'00" 2H BOTTOM HOLE

Antero Resources Corporation
Well No. Spellman Unit 2H
47-017-06693

NOTES:
WELL 2H TOP HOLE INFORMATION:
N: 295,051ft E: 1,619,621ft
LAT: 39°18'08.20" LON: 80°50'39.12"
BOTTOM HOLE INFORMATION:
N: 286,404ft E: 1,622,297ft
LAT: 39°16'43.13" LON: 80°50'03.45"
WEST VIRGINIA COORDINATE SYSTEM OF 1927 NORTH ZONE. ZONE WAS DERIVED FROM MEASUREMENTS TAKEN WITH TRIMBLE GEOXT SUBMETER MAPPING GRADE GPS UNIT. PLAT ORIENTATION, CORNER, AND WELL REFERENCE TIE LINES ARE BASED ON GRID NORTH.

(NAD) 83 (UTM) ZONE 17 COORDS:
WELL 2H TOP HOLE INFORMATION:
N: 4,350,342m E: 513,448m
BOTTOM HOLE INFORMATION:
N: 4,347,721m E: 514,307m

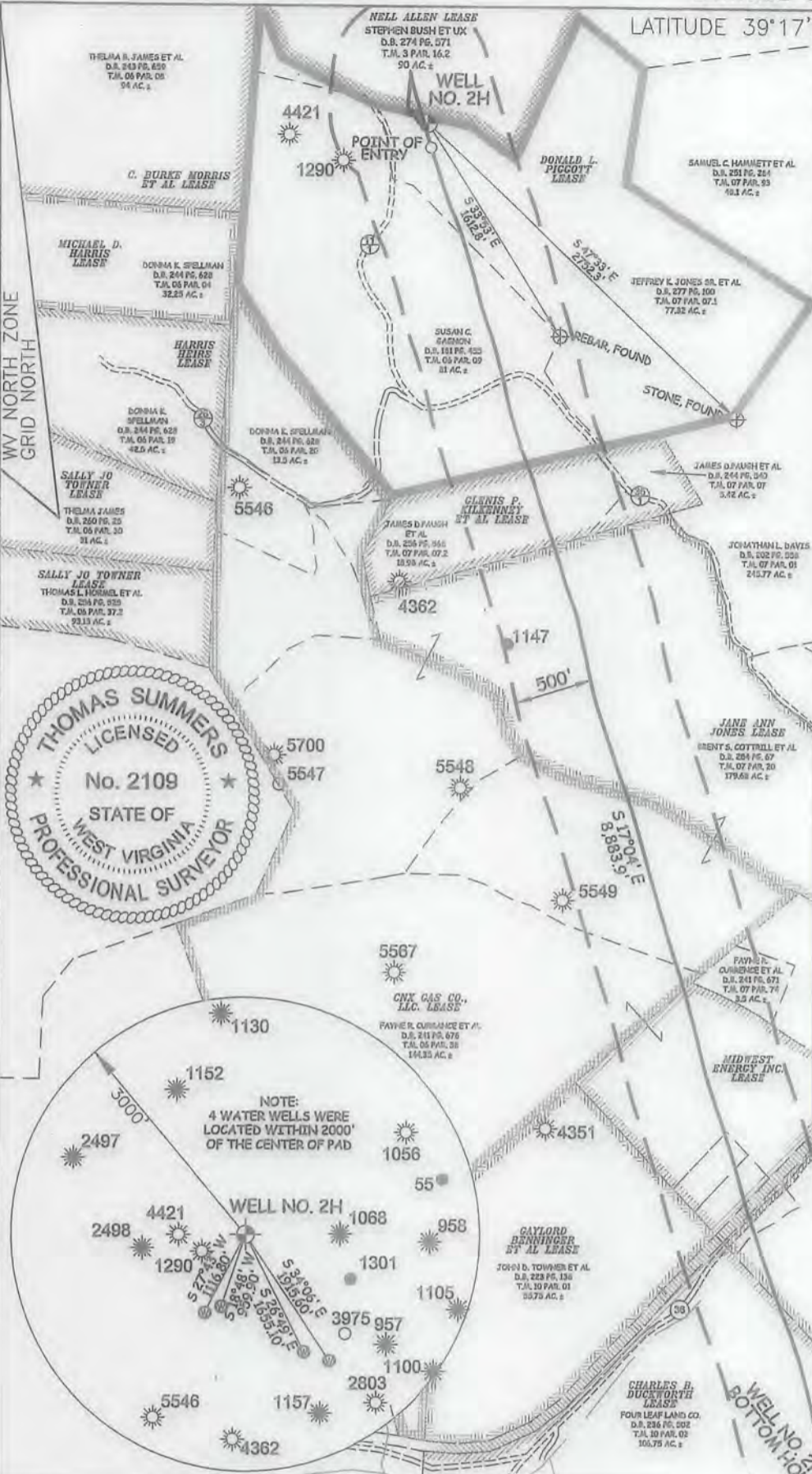
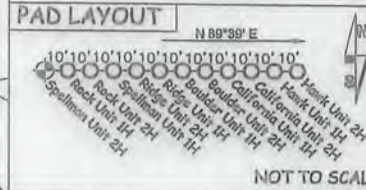

JOB # 14-085WA
DRAWING # SPELLMAN2HADmod
SCALE 1" = 1000'
MINIMUM DEGREE OF ACCURACY SUBMETER
PROVEN SOURCE OF ELEV. SUBMETER MAPPING GRADE GPS

LEGEND
--- Surface Owner Boundary Lines +/-
--- Interior Surface Tracts +/-
X Existing Fence
⊕ Found monument, as noted
Thomas Summers
THOMAS SUMMERS P.S. 2109
DATE 07/16/18
OPERATOR'S WELL# SPELLMAN UNIT #2H

I THE UNDERSIGNED, HEREBY CERTIFY THAT THIS PLAT IS CORRECT TO THE BEST OF MY KNOWLEDGE AND BELIEF AND SHOWS ALL THE INFORMATION REQUIRED BY LAW AND THE RULES ISSUED AND PERSCRIBED BY THE DEPARTMENT OF ENVIRONMENTAL PROTECTION.



STATE OF WEST VIRGINIA, DIVISION OF ENVIRONMENTAL PROTECTION, OFFICE OF OIL AND GAS
WILLOW LAND SURVEYING PLLC
220 MASONIC AVE. PENNSBORO WEST VIRGINIA 26415

STATE OF WEST VIRGINIA DEPARTMENT OF ENERGY DIVISION OF OIL AND GAS
WELL TYPE: OIL ___ GAS X LIQUID INJECTION ___ WASTE DISPOSAL ___
(IF "GAS") PRODUCTION X STORAGE ___ DEEP ___ SHALLOW X
LOCATION: ELEVATION 1,135.5' AS BUILT WATERSHED HEADWATERS MIDDLE ISLAND CREEK
QUADRANGLE WEST UNION 7.5' DISTRICT CENTRAL COUNTY DODDRIDGE
SURFACE OWNER JEFFREY K. JONES SR. ET AL ACREAGE 77.32 ACRES +/-
OIL & GAS ROYALTY OWNER DONALD L. PIGGOTT; NELL ALLEN; GLENIS P. KILKENNEY ET AL; LEASE ACREAGE 81 ACRES +/-; 176 ACRES +/-; 25 ACRES +/-;
JANE ANN JONES; CNX; MIDWEST ENERGY INC.; WVSRA; ED STONE ET UX; CHARLES B. DUCKWORTH 114.5 ACRES +/-; 230.04 ACRES +/-; 34.17 ACRES +/-; 301.19 ACRES +/-; 87 ACRES +/-; 146.25 ACRES +/-
PROPOSED WORK: DRILL ___ CONVERT ___ DRILL DEEPER ___ REDRILL ___ FRACTURE OR STIMULATE X
PLUG OFF OLD FORMATION ___ PERFORATE NEW FORMATION X OTHER PHYSICAL CHANGE IN WELL
(SPECIFY) MOD POE PLUG & ABANDON ___ CLEAN OUT & REPLUG ___
TARGET FORMATION MARCELLUS ESTIMATED DEPTH 6,744' TVD 15,824' MD
WELL OPERATOR ANTERO RESOURCES CORP. DESIGNATED AGENT DIANNA STAMPER - CT CORPORATION SYSTEM
ADDRESS 1615 WYNKOOP STREET ADDRESS 5400 D BIG TYLER ROAD
DENVER, CO 80202 CHARLESTON, WV 25313



August 22, 2018

Antero Resources
1615 Wynkoop Street
Denver, CO 80202
Office 303.357.7310
Fax 303.357.7315

West Virginia Department of Environmental Protection
Office of Oil and Gas
Attn: Ms. Laura Adkins
601 57th Street
Charleston, WV 25304

RE: Spellman Unit 2H – Balli Pad

Ms. Laura Adkins:

Please find the enclosed corrected WW-6B and plat for the Spellman Unit 2H to replace the previously submitted forms in the well work permit modification submitted to you on July 25, 2018 for the Balli Pad. The TVD and MD have been corrected on both these forms.

If you have any questions please feel free to contact me at (303) 357-6820.

Sincerely,

A handwritten signature in blue ink, appearing to read "Karin Cox", is written over a faint, larger version of the same signature.

Karin Cox
Permitting Agent
Antero Resources Corporation

Enclosures

RECEIVED
Office of Oil and Gas
AUG 23 2018
WV Department of
Environmental Protection

LATITUDE 39°20'00" 3,075'

LATITUDE 39°17'30" 271' TO BOTTOM HOLE

LONGITUDE 80°50'00" 2H BOTTOM HOLE

11,312'

4,742' TO BOTTOM HOLE

LONGITUDE 80°50'00"

Antero Resources Corporation
Well No. Spellman Unit 2H
47-017-06693

NOTES:
WELL 2H TOP HOLE INFORMATION:
N: 295,051ft E: 1,619,621ft
LAT: 39°18'08.20" LON: 80°50'39.12"
BOTTOM HOLE INFORMATION:
N: 286,404ft E: 1,622,297ft
LAT: 39°16'43.13" LON: 80°50'03.45"
WEST VIRGINIA COORDINATE SYSTEM OF 1927 NORTH ZONE. ZONE WAS DERIVED FROM MEASUREMENTS TAKEN WITH TRIMBLE GEOXT SUBMETER MAPPING GRADE GPS UNIT. PLAT ORIENTATION, CORNER, AND WELL REFERENCE TIE LINES ARE BASED ON GRID NORTH.

(NAD) 83 (UTM) ZONE 17 COORDS:
WELL 2H TOP HOLE INFORMATION:
N: 4,350,342m E: 513,448m
BOTTOM HOLE INFORMATION:
N: 4,347,721m E: 514,307m

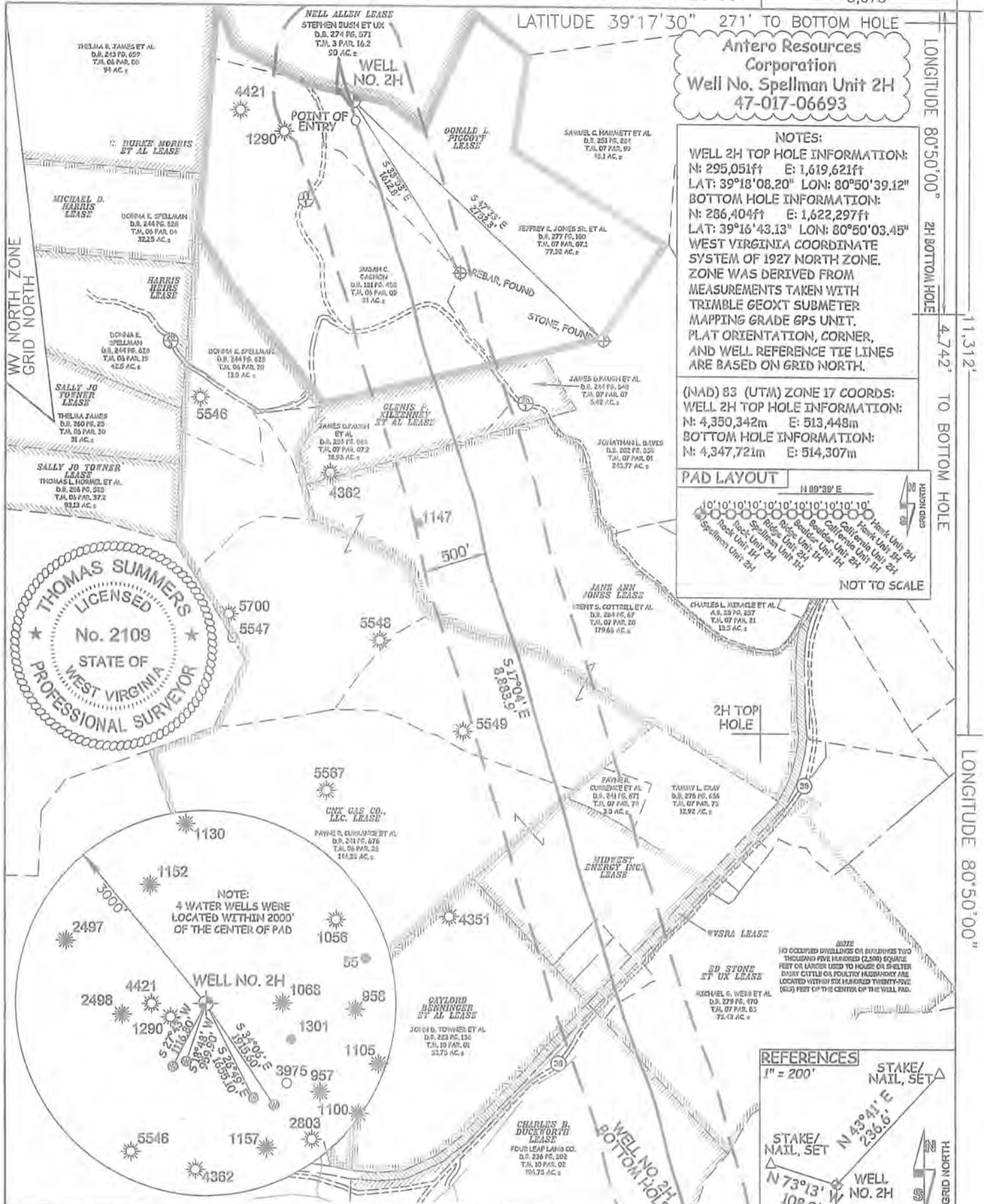
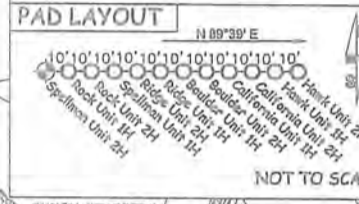

JOB # 14-085WA
DRAWING # SPELLMAN2HADmod
SCALE 1" = 1000'
MINIMUM DEGREE OF ACCURACY SUBMETER
PROVEN SOURCE OF ELEV. SUBMETER MAPPING GRADE GPS

LEGEND
--- Surface Owner Boundary Lines +/-
--- Interior Surface Tracts +/-
X Existing Fence
⊕ Found monument, as noted
Thomas Summers
THOMAS SUMMERS P.S. 2109
DATE 07/16/18
OPERATOR'S WELL# SPELLMAN UNIT #2H

I THE UNDERSIGNED, HEREBY CERTIFY THAT THIS PLAT IS CORRECT TO THE BEST OF MY KNOWLEDGE AND BELIEF AND SHOWS ALL THE INFORMATION REQUIRED BY LAW AND THE RULES ISSUED AND PERSCRIBED BY THE DEPARTMENT OF ENVIRONMENTAL PROTECTION.



STATE OF WEST VIRGINIA, DIVISION OF ENVIRONMENTAL PROTECTION, OFFICE OF OIL AND GAS
WILLOW LAND SURVEYING PLLC
220 MASONIC AVE. PENNSBORO WEST VIRGINIA 26415

STATE OF WEST VIRGINIA DEPARTMENT OF ENERGY DIVISION OF OIL AND GAS
WELL TYPE: OIL ___ GAS X LIQUID INJECTION ___ WASTE DISPOSAL ___
(IF "GAS") PRODUCTION X STORAGE ___ DEEP ___ SHALLOW X
LOCATION: ELEVATION 1,135.5' AS BUILT WATERSHED HEADWATERS MIDDLE ISLAND CREEK
QUADRANGLE WEST UNION 7.5' DISTRICT CENTRAL COUNTY DODDRIDGE
SURFACE OWNER JEFFREY K. JONES SR. ET AL ACREAGE 77.32 ACRES +/-
OIL & GAS ROYALTY OWNER DONALD L. PIGGOTT; NELL ALLEN; GLENIS P. KILKENNEY ET AL; LEASE ACREAGE 81 ACRES±; 176 ACRES±; 25 ACRES±;
JANE ANN JONES; CNX; MIDWEST ENERGY INC.; WVSRA; ED STONE ET UX; CHARLES B. DUCKWORTH 114.5 ACRES±; 230.04 ACRES±; 31.17 ACRES±; 301.19 ACRES±; 07 ACRES±; 140.25 ACRES±
PROPOSED WORK: DRILL ___ CONVERT ___ DRILL DEEPER ___ REDRILL ___ FRACTURE OR STIMULATE X
PLUG OFF OLD FORMATION ___ PERFORATE NEW FORMATION X OTHER PHYSICAL CHANGE IN WELL
(SPECIFY) MOD POE PLUG & ABANDON ___ CLEAN OUT & REPLUG ___
TARGET FORMATION MARCELLUS ESTIMATED DEPTH 6,744' TVD 15,824' MD
WELL OPERATOR ANTERO RESOURCES CORP. DESIGNATED AGENT DIANNA STAMPER - CT CORPORATION SYSTEM
ADDRESS 1615 WYNKOOP STREET ADDRESS 5400 D BIG TYLER ROAD
FORM WW-6 DENVER, CO 80202 CHARLESTON, WV 25313

COUNTY NAME PERMIT