

Well is located on topo map 2,354 feet west of Longitude: 80° 45' 00"

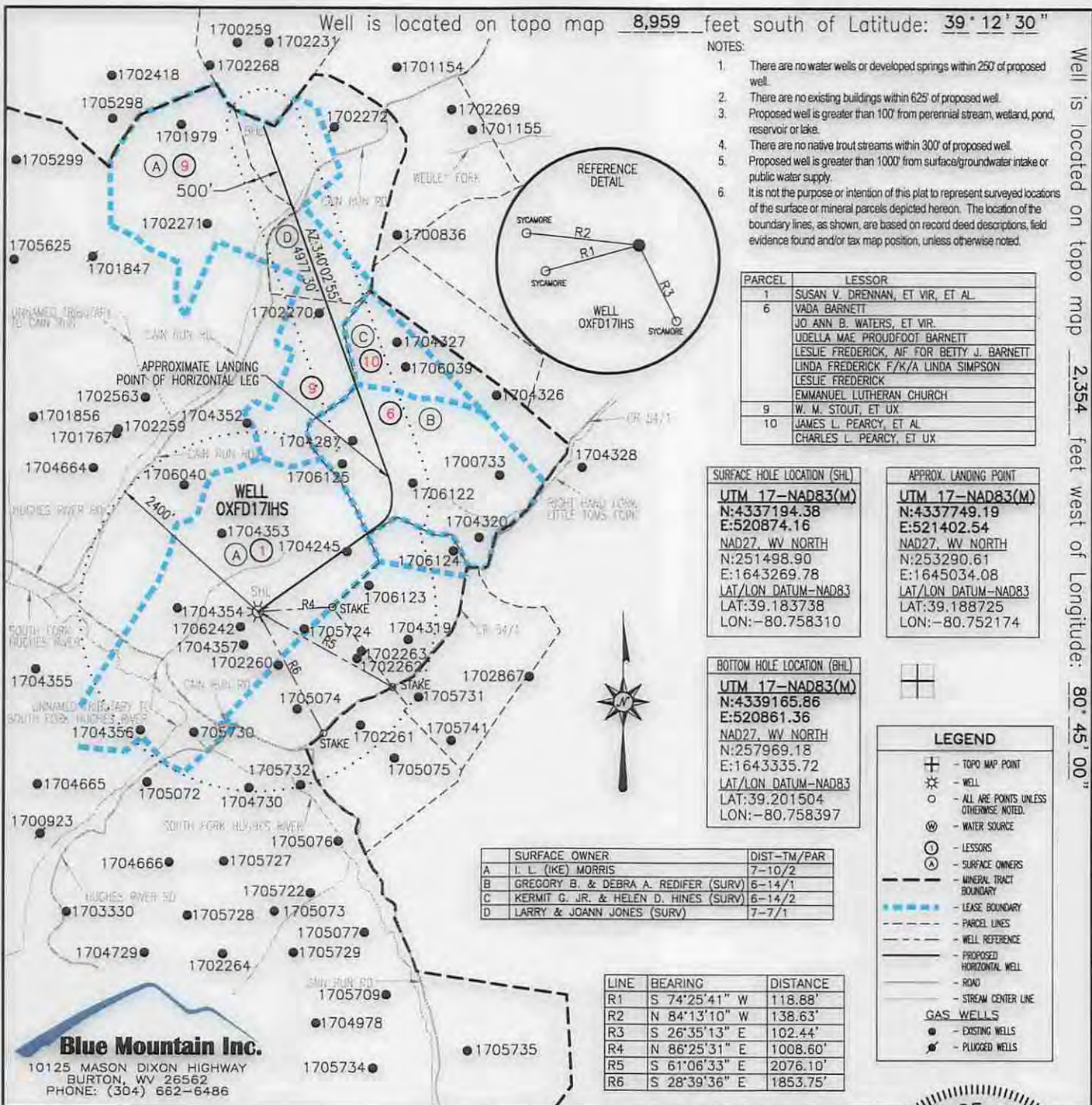

Well is located on topo map 8,959 feet south of Latitude: 39° 12' 30"

- NOTES:
1. There are no water wells or developed springs within 250' of proposed well.
  2. There are no existing buildings within 625' of proposed well.
  3. Proposed well is greater than 100' from perennial stream, wetland, pond, reservoir or lake.
  4. There are no native trout streams within 300' of proposed well.
  5. Proposed well is greater than 1000' from surface/groundwater intake or public water supply.
  6. It is not the purpose or intention of this plat to represent surveyed locations of the surface or mineral parcels depicted hereon. The location of the boundary lines, as shown, are based on record deed descriptions, field evidence found and/or tax map position, unless otherwise noted.

PARCEL	LESSOR
1	SUSAN V. DRENNAN, ET VIR, ET AL.
6	VADA BARNETT JO ANN B. WATERS, ET VIR. UELLA MAE PROUDFOOT BARNETT LESLIE FREDERICK, AIF FOR BETTY J. BARNETT LINDA FREDERICK F/K/A LINDA SIMPSON LESLIE FREDERICK EMMANUEL LUTHERAN CHURCH
9	W. M. STOUT, ET UX
10	JAMES L. PEARCY, ET AL CHARLES L. PEARCY, ET UX

SURFACE HOLE LOCATION (SHL)	
UTM 17-NAD83(M)	
N:4337194.38	
E:520874.16	
NAD27, WV NORTH	
N:251498.90	
E:1643269.78	
LAT/LON DATUM-NAD83	
LAT:39.183738	
LON:-80.758310	

APPROX. LANDING POINT	
UTM 17-NAD83(M)	
N:4337749.19	
E:521402.54	
NAD27, WV NORTH	
N:253290.61	
E:1645034.08	
LAT/LON DATUM-NAD83	
LAT:39.188725	
LON:-80.752174	

BOTTOM HOLE LOCATION (BHL)	
UTM 17-NAD83(M)	
N:4339165.86	
E:520861.36	
NAD27, WV NORTH	
N:257969.18	
E:1643335.72	
LAT/LON DATUM-NAD83	
LAT:39.201504	
LON:-80.758397	

SURFACE OWNER	DIST-TM/PAR
A I. L. (IKE) MORRIS	7-10/2
B GREGORY B. & DEBRA A. REDIFER (SURV)	6-14/1
C KERMIT G. JR. & HELEN D. HINES (SURV)	6-14/2
D LARRY & JOANN JONES (SURV)	7-7/1

LINE	BEARING	DISTANCE
R1	S 74°25'41" W	118.88'
R2	N 84°13'10" W	138.63'
R3	S 26°35'13" E	102.44'
R4	N 86°25'31" E	1008.60'
R5	S 61°06'33" E	2076.10'
R6	S 28°39'36" E	1853.75'

**LEGEND**

- ⊕ - TOPO MAP POINT
- ⊙ - WELL
- - ALL ARE POINTS UNLESS OTHERWISE NOTED.
- ⊙ - WATER SOURCE
- ⊙ - LESSORS
- ⊙ - SURFACE OWNERS
- - - - - MINERAL TRACT BOUNDARY
- - - - - LEASE BOUNDARY
- - - - - PARCEL LINES
- - - - - WELL REFERENCE
- - - - - PROPOSED HORIZONTAL WELL
- - - - - ROAD
- - - - - STREAM CENTER LINE
- - GAS WELLS
- - EXISTING WELLS
- - PLUGGED WELLS

1987-91-71-20-A

**Blue Mountain Inc.**  
10125 MASON DIXON HIGHWAY  
BURTON, WV 26562  
PHONE: (304) 662-6486

FILE #: OXFD17IHS REV. 5  
DRAWING #: OXFD17IHS REV. 5  
SCALE: 1" = 2000'  
MINIMUM DEGREE OF ACCURACY: 1/2500  
PROVEN SOURCE OF ELEVATION: U.S.G.S. MONUMENT THOMAS 1498.81'

I, THE UNDERSIGNED, HEREBY CERTIFY THAT THIS PLAT IS CORRECT TO THE BEST OF MY KNOWLEDGE AND BELIEF AND SHOWS ALL THE INFORMATION REQUIRED BY LAW AND THE REGULATIONS ISSUED AND PRESCRIBED BY THE DEPARTMENT OF ENVIRONMENTAL PROTECTION.

Signed: *George D. Six*  
R.P.E.: \_\_\_\_\_ L.L.S.: P.S. No. 2000

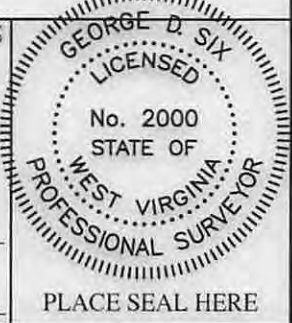

(+) DENOTES LOCATION OF WELL ON UNITED STATES TOPOGRAPHIC MAPS WVDEP  
OFFICE OF OIL & GAS  
601 57TH STREET  
CHARLESTON, WV 25304



DATE: DECEMBER 5, 2014  
OPERATOR'S WELL #: OXFD17IHS  
API WELL #: 47 17 06712H604  
STATE COUNTY PERMIT

Well Type:  Oil  Waste Disposal  Production  Deep  
 Gas  Liquid Injection  Storage  Shallow

WATERSHED: SOUTH FORK HUGHES RIVER ELEVATION: 1152.14'±  
COUNTY/DISTRICT: DODDRIDGE / SOUTHWEST QUADRANGLE: OXFORD, WV 7.5'  
SURFACE OWNER: I. L. (IKE) MORRIS ACREAGE: 6601.75±  
OIL & GAS ROYALTY OWNER: SUSAN V. DRENNAN, ET VIR, ET AL ACREAGE: 6988.214±

DRILL  CONVERT  DRILL DEEPER  REDRILL  FRACTURE OR STIMULATE   
PLUG OFF OLD FORMATION  PERFORATE NEW FORMATION  PLUG & ABANDON   
CLEAN OUT & REPLUG  OTHER CHANGE  (SPECIFY): \_\_\_\_\_

TARGET FORMATION: BURKETT ESTIMATED DEPTH: TVD: 6,790'± TMD: 14,467±  
WELL OPERATOR CNX GAS COMPANY LLC DESIGNATED AGENT MATTHEW IMRICH  
Address P.O. BOX 1248 Address P.O. BOX 1248  
City JANE LEW State WV Zip Code 26378 City JANE LEW State WV Zip Code 26378

05/01/2015



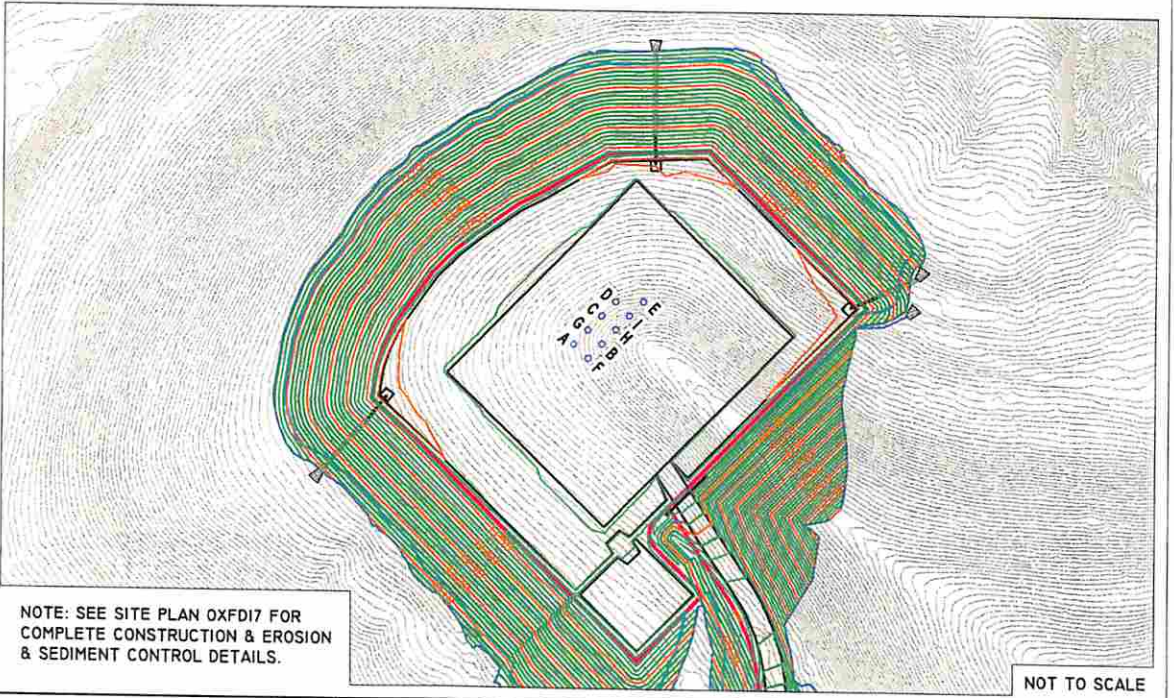
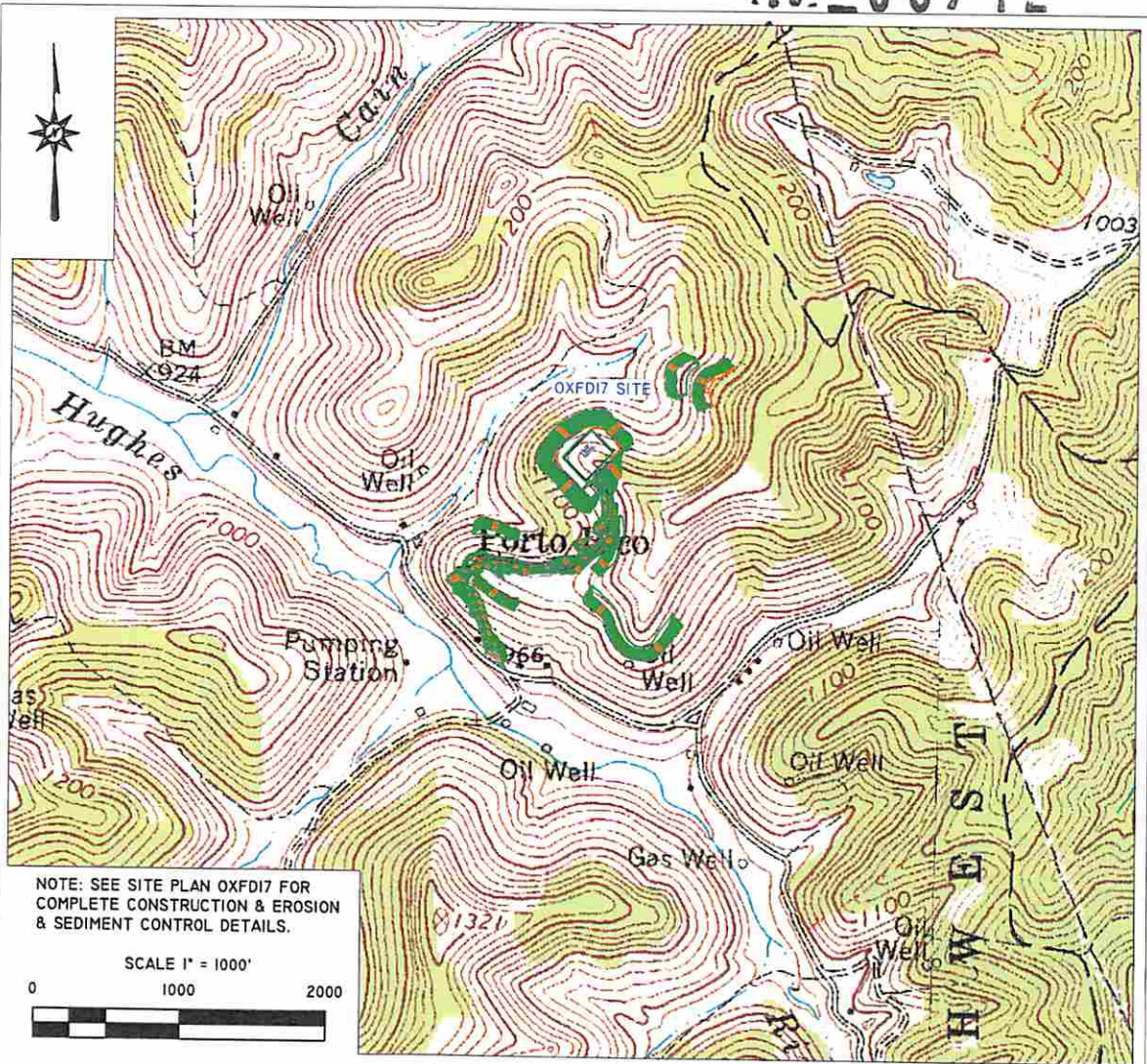

**Blue Mountain Inc.**  
 11023 MASON DIXON HIGHWAY  
 BURTON, WV 28562  
 PHONE: (304) 662-6486

PREPARED FOR:  
 CNX GAS COMPANY LLC  
 P.O. BOX 1248  
 JANE LEW, WV 26378

FORM WW9

**OXFD17 WELL**  
 TOPO SECTION OF OXFORD 7.5'  
 USGS TOPO QUADRANGLE

SEPTEMBER 23, 2014