

LATITUDE 39°20'00" 3,026'

LATITUDE 39°17'30"

LONGITUDE 80°50'00" 4,366' TO BOTTOM HOLE

1,311' LONGITUDE 80°50'00"

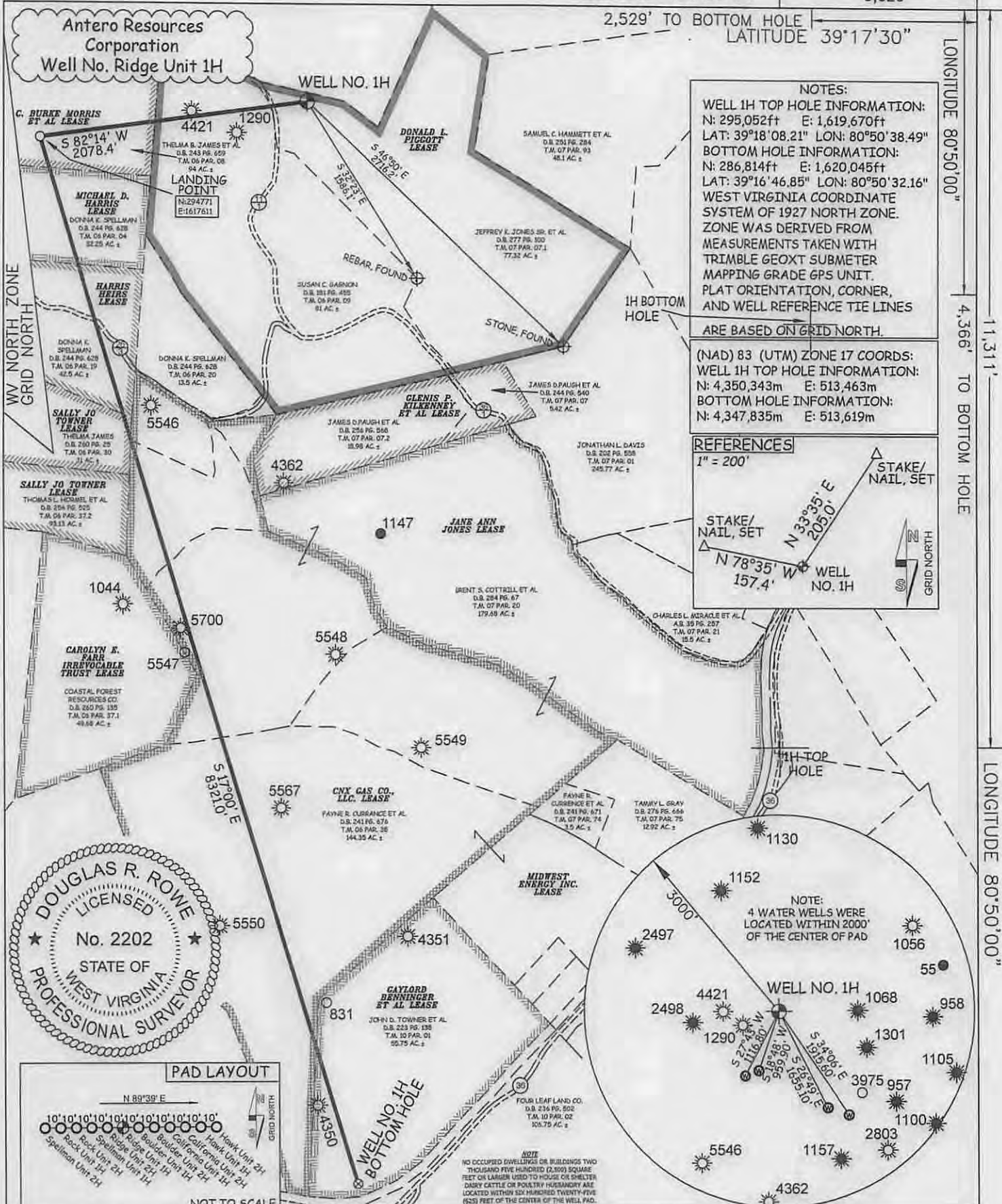

JOB # 14-120WA
DRAWING # RIDGE1H
SCALE 1" = 1000'
MINIMUM DEGREE OF ACCURACY SUBMETER
PROVEN SOURCE OF ELEV. SUBMETER MAPPING GRADE GPS

I THE UNDERSIGNED, HEREBY CERTIFY THAT THIS PLAT IS CORRECT TO THE BEST OF MY KNOWLEDGE AND BELIEF AND SHOWS ALL THE INFORMATION REQUIRED BY LAW AND THE RULES ISSUED AND PERSCRIBED BY THE DEPARTMENT OF ENVIRONMENTAL PROTECTION.



STATE OF WEST VIRGINIA, DIVISION OF ENVIRONMENTAL PROTECTION, OFFICE OF OIL AND GAS

WILLOW LAND SURVEYING PLLC
220 MASONIC AVE. PENNSBORO WEST VIRGINIA 26415

LEGEND

- Surface Owner Boundary Lines +/-
- Interior Surface Tracts +/-
- Existing Fence
- Found monument, as noted

DOUGLAS R. ROWE P.S. 2202

STATE OF WEST VIRGINIA DEPARTMENT OF ENERGY DIVISION OF OIL AND GAS

WELL TYPE: OIL ___ GAS LIQUID INJECTION ___ WASTE DISPOSAL ___
(IF "GAS") PRODUCTION STORAGE ___ DEEP ___ SHALLOW
LOCATION: ELEVATION 1,135' WATERSHED LICK RUN
QUADRANGLE WEST UNION 7.5' DISTRICT CENTRAL COUNTY DODDRIDGE

SURFACE OWNER JEFFREY K. JONES SR. ET AL ACREAGE 77.32 ACRES +/-
OIL & GAS ROYALTY OWNER DONALD L. PIGGOTT; C. BURKE MORRIS ET AL; LEASE ACREAGE 81 ACRES +/-; 94 ACRES +/-
MICHAEL D. HARRIS; HARRIS HEIRS; SALLY JO TOWNER; CNX GAS CO., LLC; GAYLORD BENNINGER ET AL 32.25 ACRES +/-; 187 ACRES +/-; 31 ACRES +/-; 230.04 ACRES +/-; 57 ACRES +/-

PROPOSED WORK: DRILL CONVERT ___ DRILL DEEPER ___ REDRILL ___ FRACTURE OR STIMULATE
PLUG OFF OLD FORMATION ___ PERFORATE NEW FORMATION OTHER PHYSICAL CHANGE IN WELL (SPECIFY) ___ PLUG & ABANDON ___ CLEAN OUT & REPLUG ___
TARGET FORMATION MARCELLUS ESTIMATED DEPTH 7,300' TVD 17,800' MD

WELL OPERATOR ANTERO RESOURCES CORP. DESIGNATED AGENT DIANNA STAMPER
ADDRESS 1615 WYNKOOP STREET ADDRESS 5400 D BIG TYLER ROAD
DENVER, CO 80202 CHARLESTON, WV 25313

DATE 01/07/15
OPERATOR'S WELL # RIDGE UNIT #1H
API WELL # 47 - 017 - 00710 HWA
STATE COUNTY PERMIT

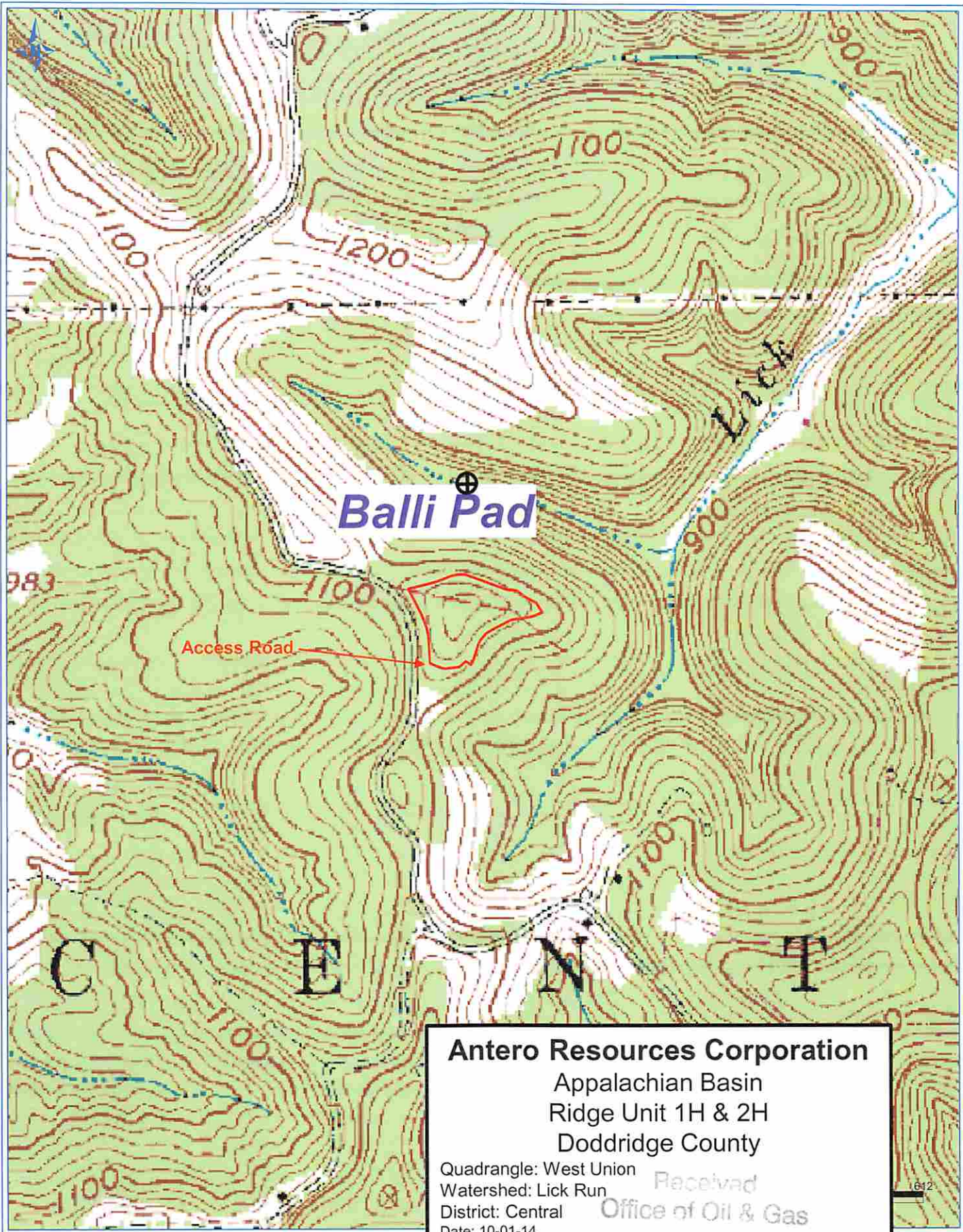

Antero Resources Corporation
Appalachian Basin
Ridge Unit 1H & 2H
Doddridge County

Quadrangle: West Union
Watershed: Lick Run
District: Central
Date: 10-01-14

Received
Office of Oil & Gas