

Well is located on topo map 2,368 feet west of Longitude: 80° 45' 00"

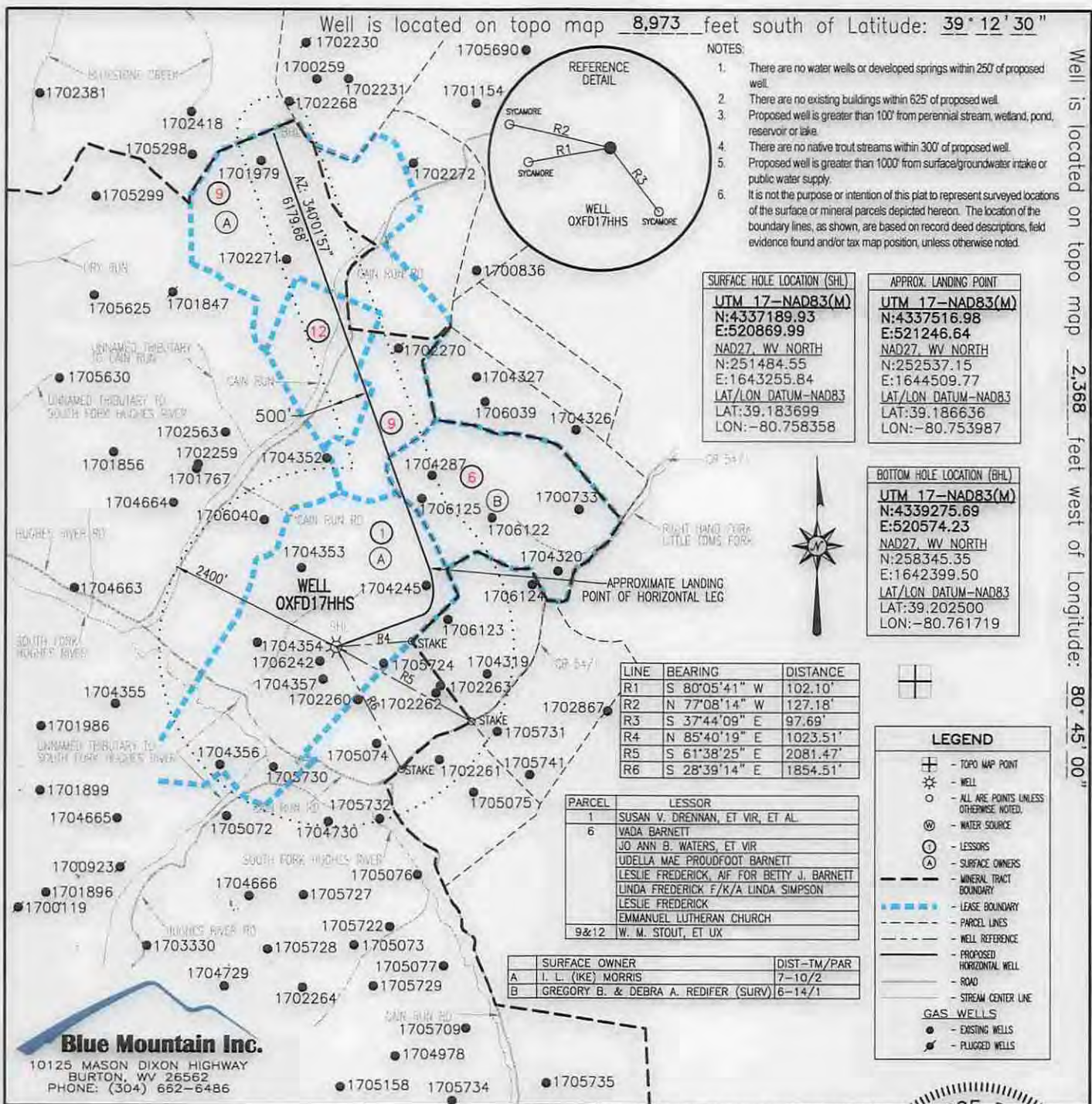

Well is located on topo map 8,973 feet south of Latitude: 39° 12' 30"

NOTES:

1. There are no water wells or developed springs within 250' of proposed well.
2. There are no existing buildings within 625' of proposed well.
3. Proposed well is greater than 100' from perennial stream, wetland, pond, reservoir or lake.
4. There are no native trout streams within 300' of proposed well.
5. Proposed well is greater than 1000' from surface/groundwater intake or public water supply.
6. It is not the purpose or intention of this plat to represent surveyed locations of the surface or mineral parcels depicted hereon. The location of the boundary lines, as shown, are based on record deed descriptions, field evidence found and/or tax map position, unless otherwise noted.

SURFACE HOLE LOCATION (SHL)

UTM 17-NAD83(M)
 N:4337189.93
 E:520869.99
 NAD27, WV NORTH
 N:251484.55
 E:1643255.84
 LAT/LON DATUM-NAD83
 LAT:39.183699
 LON:-80.758358

APPROX. LANDING POINT

UTM 17-NAD83(M)
 N:4337516.98
 E:521246.64
 NAD27, WV NORTH
 N:252537.15
 E:1644509.77
 LAT/LON DATUM-NAD83
 LAT:39.186636
 LON:-80.753987

BOTTOM HOLE LOCATION (BHL)

UTM 17-NAD83(M)
 N:4339275.69
 E:520574.23
 NAD27, WV NORTH
 N:258345.35
 E:1642399.50
 LAT/LON DATUM-NAD83
 LAT:39.202500
 LON:-80.761719

LINE	BEARING	DISTANCE
R1	S 80°05'41" W	102.10'
R2	N 77°08'14" W	127.18'
R3	S 37°44'09" E	97.69'
R4	N 85°40'19" E	1023.51'
R5	S 61°38'25" E	2081.47'
R6	S 28°39'14" E	1854.51'

PARCEL	LESSOR
1	SUSAN V. DRENNAN, ET VIR, ET AL.
6	VADA BARNETT
	JO ANN B. WATERS, ET VIR
	UDELLA MAE PROUDFOOT BARNETT
	LESLIE FREDERICK, AIF FOR BETTY J. BARNETT
	LINDA FREDERICK F/K/A LINDA SIMPSON
	LESLIE FREDERICK
	EMMANUEL LUTHERAN CHURCH
9&12	W. M. STOUT, ET UX

SURFACE OWNER	DIST-TM/PAR
A I. L. (IKE) MORRIS	7-10/2
B GREGORY B. & DEBRA A. REDIFER (SURV)	6-14/1

LEGEND

- ⊕ - TOPO MAP POINT
- ⊙ - WELL
- - ALL ARE POINTS UNLESS OTHERWISE NOTED.
- ⊙ - WATER SOURCE
- ⊙ - LESSORS
- ⊙ - SURFACE OWNERS
- ⊙ - MINERAL TRACT
- - LEASE BOUNDARY
- - PARCEL LINES
- - WELL REFERENCE
- - PROPOSED HORIZONTAL WELL
- - ROAD
- - STREAM CENTER LINE
- GAS WELLS**
- ⊙ - EXISTING WELLS
- ⊙ - PLUGGED WELLS

Dev. 12-11-2014

Blue Mountain Inc.
 10125 MASON DIXON HIGHWAY
 BURTON, WV 26562
 PHONE: (304) 662-6486

FILE #: OXFD17HHS REV. 5
 DRAWING #: OXFD17HHS REV. 5
 SCALE: 1" = 2000'
 MINIMUM DEGREE OF ACCURACY: 1/2500
 PROVEN SOURCE OF ELEVATION: U.S.G.S. MONUMENT THOMAS 1498.81'

I, THE UNDERSIGNED, HEREBY CERTIFY THAT THIS PLAT IS CORRECT TO THE BEST OF MY KNOWLEDGE AND BELIEF AND SHOWS ALL THE INFORMATION REQUIRED BY LAW AND THE REGULATIONS ISSUED AND PRESCRIBED BY THE DEPARTMENT OF ENVIRONMENTAL PROTECTION.

Signed: *[Signature]*
 R.P.E.: _____ L.L.S.: P.S. No. 2000

GEORGE D. SIX
 LICENSED
 No. 2000
 STATE OF
 WEST VIRGINIA
 PROFESSIONAL SURVEYOR

PLACE SEAL HERE

(+) DENOTES LOCATION OF WELL ON UNITED STATES TOPOGRAPHIC MAPS WVDEP
 OFFICE OF OIL & GAS
 601 57TH STREET
 CHARLESTON, WV 25304

DATE: DECEMBER 5, 2014
 OPERATOR'S WELL #: OXFD17HHS
 API WELL #: 47 17 06728 H6A
 STATE COUNTY PERMIT

Well Type: Oil Waste Disposal Production Deep
 Gas Liquid Injection Storage Shallow

WATERSHED: SOUTH FORK HUGHES RIVER ELEVATION: 1152.14'±
 COUNTY/DISTRICT: DODDRIDGE / SOUTHWEST QUADRANGLE: OXFORD, WV 7.5'
 SURFACE OWNER: I. L. (IKE) MORRIS ACREAGE: 6601.75±
 OIL & GAS ROYALTY OWNER: SUSAN V. DRENNAN, ET VIR, ET AL ACREAGE: 6772.426±

DRILL CONVERT DRILL DEEPER REDRILL FRACTURE OR STIMULATE
 PLUG OFF OLD FORMATION PERFORATE NEW FORMATION PLUG & ABANDON
 CLEAN OUT & REPLUG OTHER CHANGE (SPECIFY): _____

TARGET FORMATION: BURKETT ESTIMATED DEPTH: TVD: 6,790'± TMD: 14,892'±
 WELL OPERATOR CNX GAS COMPANY LLC DESIGNATED AGENT MATTHEW IMRICH
 Address P.O. BOX 1248 Address P.O. BOX 1248
 City JANE LEW State WV Zip Code 26378 City JANE LEW State WV Zip Code 26378



05/01/2015

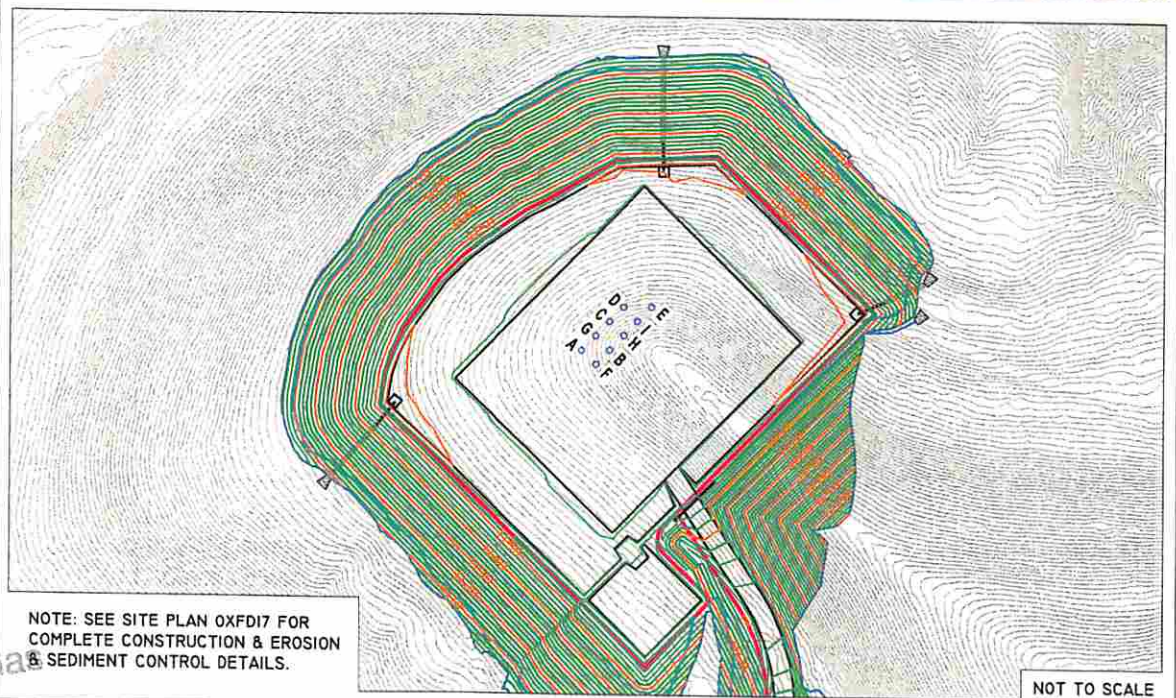
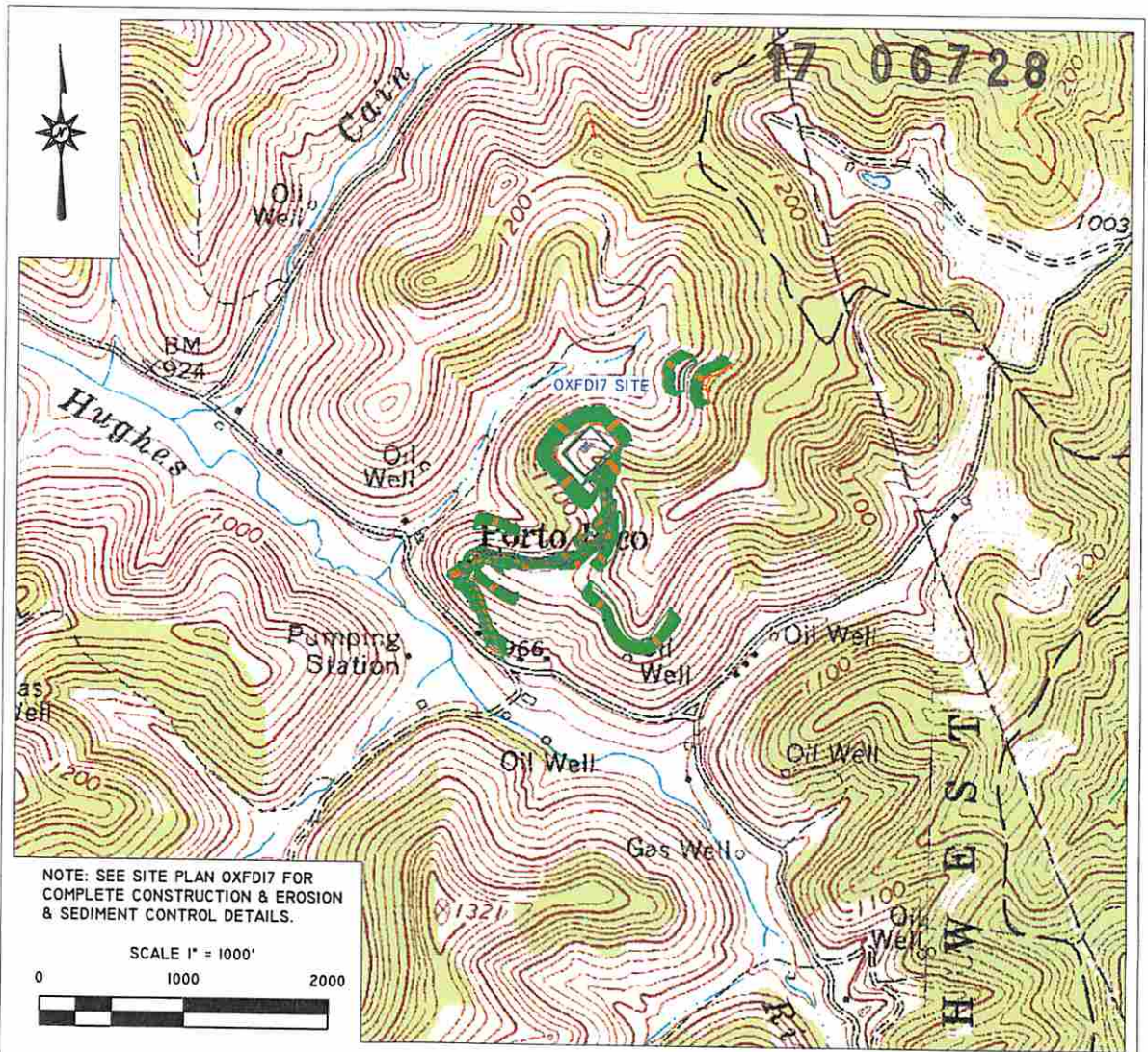

Received
Office of Oil & Gas
JAN 06 2015

Blue Mountain Inc.
11023 MASON DIXON HIGHWAY
BURTON, WV 25562
PHONE: (304) 662-6486

PREPARED FOR:
CNX GAS COMPANY LLC
P.O. BOX 1248
JANE LEW, WV 26378
FORM WW9

OXFD17 WELL
TOPO SECTION OF OXFORD 7.5'
USGS TOPO QUADRANGLE
SEPTEMBER 23, 2014