

WW-7
8-30-06

4701706738



West Virginia Department of Environmental Protection
Office of Oil and Gas
WELL LOCATION FORM: GPS

API: 47-017-7304800 WELL NO.: Pre 29 Well

FARM NAME: Williams, Donna & Paul

RESPONSIBLE PARTY NAME: Antero Resources Corporation

COUNTY: Doddridge DISTRICT: Central

QUADRANGLE: Oxford 7.5'

SURFACE OWNER: Donna L. & Paul Williams

ROYALTY OWNER: Donna Williams, et vir

UTM GPS NORTHING: 4343420.52

UTM GPS EASTING: 512378.52 GPS ELEVATION: 891'

The Responsible Party named above has chosen to submit GPS coordinates in lieu of preparing a new well location plat for a plugging permit or assigned API number on the above well. The Office of Oil and Gas will not accept GPS coordinates that do not meet the following requirements:

1. Datum: NAD 1983, Zone: 17 North, Coordinate Units: meters, Altitude: height above mean sea level (MSL) – meters.
2. Accuracy to Datum – 3.05 meters
3. Data Collection Method:

Survey grade GPS : Post Processed Differential

Real-Time Differential

Mapping Grade GPS : Post Processed Differential

Real-Time Differential

Received

MAR 19 2015

Office of Oil and Gas
WV Dept. of Environmental Protection

4. Letter size copy of the topography map showing the well location.

I the undersigned, hereby certify this data is correct to the best of my knowledge and belief and shows all the information required by law and the regulations issued and prescribed by the Office of Oil and Gas.

Ashlie Steele
Signature

Permitting Supervisor
Title

3/17/2015
Date

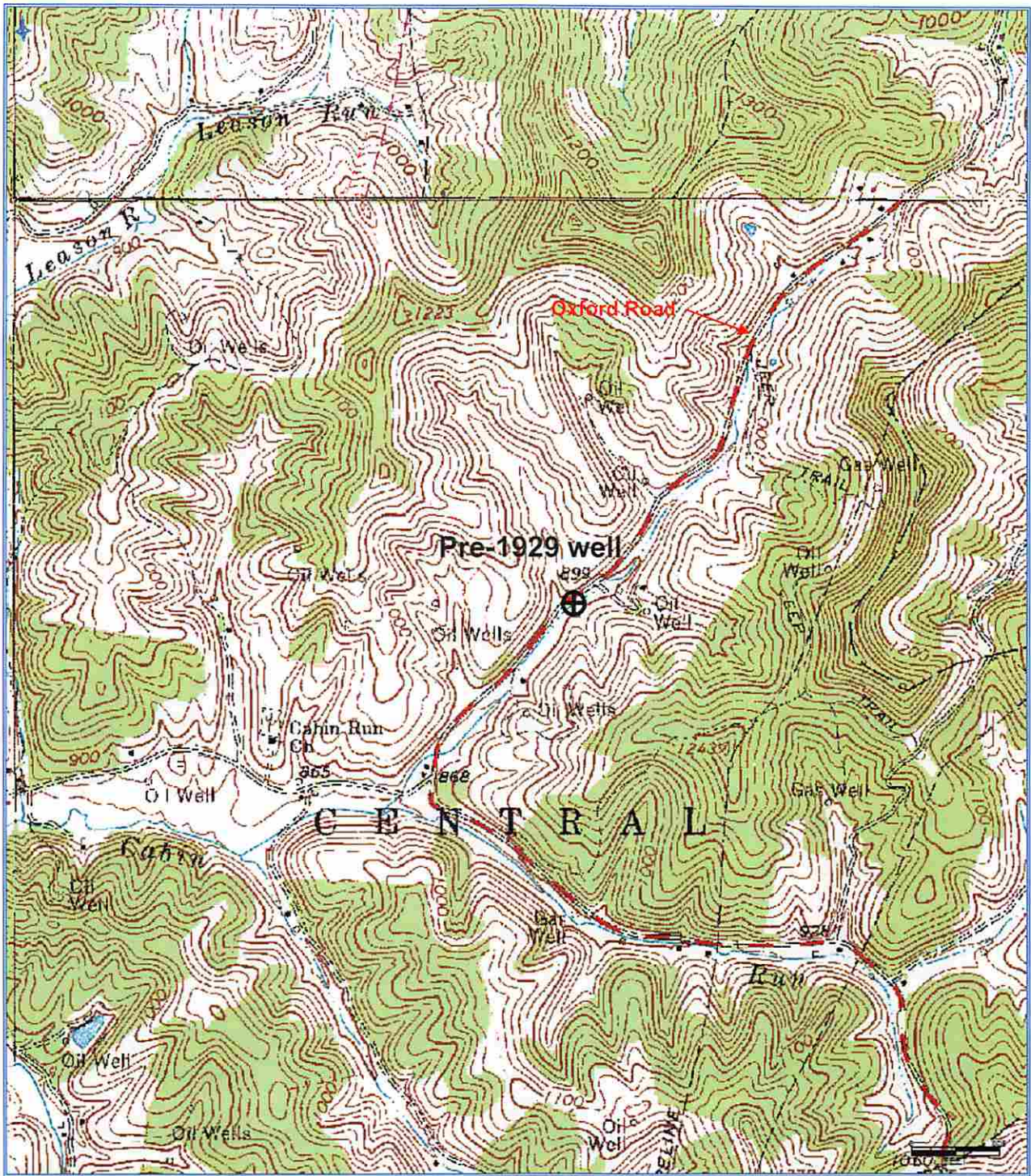

Received

MAR 19 2015

Office of Oil and Gas
WV Dept. of Environmental Protection

Antero Resources Corporation
 Appalachian Basin
 Pre-1929
 Doddridge County

Quadrangle: Oxford
 Watershed: Cabin Run
 District: Central
 Date: 3-13-2015