

Lease No.	Acres	Owner
109481	2000	Adele McDougal, et al
1042353	302	May Revocable Trust, et al
1018007	67.25	Jon E. Chapman, et al
114469	76	Tenn. Oil and Gas Production Development LLC
988985	44.8	William A. & Sandra Matheny Armentrout, et al
1021676	57.5	William A. Farr, et al

- LEGEND**
- ☆ EXISTING OIL/GAS WELL
  - ⊙ WATER FEATURE
  - ⊙ WELL HEAD TOP HOLE
  - ▲ WELL LANDING POINT
  - WELL BOTTOM HOLE
  - REBAR FOUND
  - - - DRILLED LATERAL LINE
  - - - PERMITTED LATERAL LINE
  - - - LEASE BOUNDARY
  - - - PROPERTY LINE
  - - - STREAM
  - - - 500' LATERAL COLLECTION BUFFER

**Coordinate Notes**  
 West Virginia Coordinate System of 1927 (North Zone) Based upon Differential GPS Measurements. Plot orientation, Corner and well ties are based upon the grid north meridian. Well location references are based upon the grid north meridian. UTM Coordinates are NAD83, Zone 17 Meters.

WWW.ENCOMPASS-SERVICES.COM PLOT DATE: 9/13/2020 CAD FILE: OXF 43 Well Plat - 2020-08-31.DWG



I, THE UNDERSIGNED, HEREBY CERTIFY THAT THIS PLAT IS CORRECT TO THE BEST OF MY KNOWLEDGE AND BELIEF AND SHOWS ALL THE INFORMATION REQUIRED BY LAW AND REGULATIONS ISSUED AND PRESCRIBED BY THE DEPARTMENT OF ENVIRONMENTAL PROTECTION.

*W. Heirs*



FILE NO.: EES-60635  
 DRAWING NO.: OXF43 Well Plat  
 SCALE: 1" = 2000'  
 MINIMUM DEGREE OF ACCURACY: ±3'  
 PROVEN SOURCE OF ELEVATION: GPS

STATE OF WEST VIRGINIA  
 DEPARTMENT OF ENVIRONMENTAL PROTECTION  
 OFFICE OF OIL AND GAS

DATE: AUGUST 31, 20 20  
 OPERATORS: 516228 (OXF43H20)  
 WELL NO.: 516228  
 API WELL NO.: 47 017 06739  
 STATE COUNTY PERMIT

WELL TYPE:  OIL  GAS  LIQUID INJECTION  WASTE DISPOSAL  (IF GAS) PRODUCTION:  STORAGE  DEEP  SHALLOW  
 LOCATION, ELEVATION: 1229' (As-Built Pad) WATERSHED: Middle Fork Hughes River QUADRANGLE: OXFORD  
 DISTRICT: SOUTH WEST / COVE COUNTY: DODDRIDGE  
 SURFACE OWNER: Cathy Jean Wetzel, ET AL ACREAGE: 104.48± AC  
 ROYALTY OWNER: Franklin Maxwell Heirs L.P. LEASE NO.: 107429 ACREAGE: 255± AC  
 PROPOSED WORK:  DRILL  CONVERT  DRILL DEEPER  FRACTURE OR STIMULATE  PLUG OFF OLD FORMATION  
 PERFORATE NEW FORMATION  OTHER PHYSICAL CHANGE IN WELL (SPECIFY)  
 PLUG AND ABANDON  CLEAN OUT AND REPLUG TARGET FORMATION: MARCELLUS ESTIMATED DEPTH: 6,692'

WELL OPERATOR: EQT Production Company DESIGNATED AGENT: Joseph C. Mallow  
 ADDRESS: 400 Woodcliff Drive ADDRESS: 115 Professional Pl., P.O. Box 280  
 Canonsburg, PA 15317 Bridgeport, WV 26330

12/24/2021

516228 (OXF43H20)  
OXF43  
EQT Production Company

AS-DRILLED

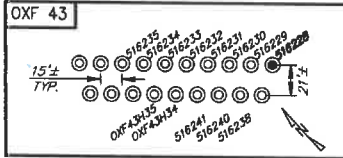

**516228 (OXF43H20) Well Point Coordinates**

Top Hole Coordinates		
NAD 27 S.P.C. (FL)	N: 241,912.00	E: 1,633,421.76
NAD 27 GEO	LAT: 39.156952	LONG: 80.792735
NAD 83 UTM 17N (M)	N: 4,334,224.0	E: 512,922.7
NAD 83 S.P.C. (FL)	N: 241,948.3	E: 1,601,980.9
Landing Point Coordinates		
NAD 27 S.P.C. (FL)	N: 243,294.66	E: 1,635,536.41
NAD 27 GEO	LAT: 39.160828	LONG: 80.785348
NAD 83 UTM 17N (M)	N: 4,334,655.7	E: 516,553.9
NAD 83 S.P.C. (FL)	N: 243,330.0	E: 1,604,095.6
Bottom Hole Coordinates		
NAD 27 S.P.C. (FL)	N: 249,098.37	E: 1,632,961.51
NAD 27 GEO	LAT: 39.176660	LONG: 80.794723
NAD 83 UTM 17N (M)	N: 4,336,410.6	E: 517,746.0
NAD 83 S.P.C. (FL)	N: 249,133.7	E: 1,601,520.6

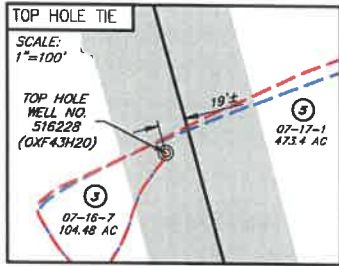

NO.	SURFACE OWNER
3	CATHY JEAN WETZEL, ET AL
4	I L (IKE) MORRIS
5	RANDY E. & WILLIAM LEE HUFF
9	JANICE S. MCCORMACK
10	WILLIAM A. ARMENTROUT & SANDRA MAIHENY
11	MATTHEW H. COPELAND
15	WALTER RIESENBERG, ET AL

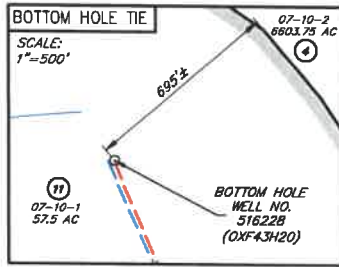

NO.	ADJACENT OWNER
8	ARNOLD DALE ALAN & BRYAN ALAN & DAVID LYNNLEE
31	MICHAEL D. & SUSAN H. ZORN

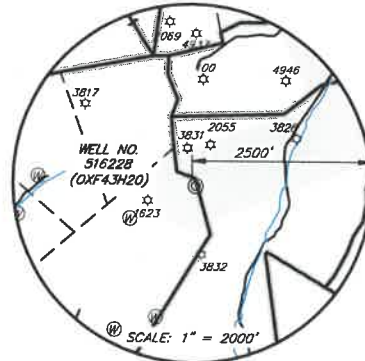
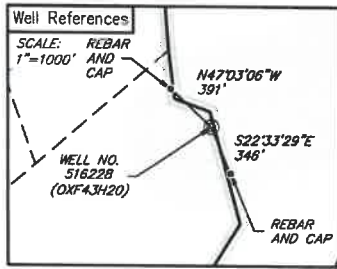

**LEGEND**

- ☆ EXISTING OIL/GAS WELL
- ⊙ WATER FEATURE
- ⊙ WELL HEAD TOP HOLE
- ▲ WELL LANDING POINT
- WELL BOTTOM HOLE
- REBAR FOUND
- DRILLED LATERAL LINE
- PERMITTED LATERAL LINE
- LEASE BOUNDARY
- PROPERTY LINE
- STREAM
- 500' LATERAL COLLECTION BUFFER



I, THE UNDERSIGNED, HEREBY CERTIFY THAT THIS PLAT IS CORRECT TO THE BEST OF MY KNOWLEDGE AND BELIEF AND SHOWS ALL THE INFORMATION REQUIRED BY LAW AND REGULATIONS ISSUED AND PRESCRIBED BY THE DEPARTMENT OF ENVIRONMENTAL PROTECTION.

*[Signature]*



WWW.ENCOMPASSSERVICES.COM PLOT DATE: 9/23/2020 CAD FILE: OXF 43\_WELL PLAT-2020-08-31.DWG

FILE NO.: EES-60635  
DRAWING NO.: OXF43\_Well Plat  
SCALE: 1" = 2000'  
MINIMUM DEGREE OF ACCURACY: ±3'  
PROVEN SOURCE OF ELEVATION: GPS

STATE OF WEST VIRGINIA  
DEPARTMENT OF ENVIRONMENTAL PROTECTION  
OFFICE OF OIL AND GAS

DATE AUGUST 31, 20 20  
OPERATORS WELL NO. 516228 (OXF43H20)  
API WELL NO. 47 017 06739  
STATE COUNTY PERMIT

WELL TYPE:  OIL  GAS  LIQUID INJECTION  WASTE DISPOSAL  (IF GAS) PRODUCTION:  STORAGE  DEEP  SHALLOW  
LOCATION, ELEVATION: 1229' (As-Built Pad) WATERSHED: Middle Fork Hughes River QUADRANGLE: OXFORD  
DISTRICT: SOUTH WEST / COVE COUNTY: DODDRIDGE  
SURFACE OWNER: Cathy Jean Wetzel, ET AL ACREAGE: 104.48± AC  
ROYALTY OWNER: Franklin Maxwell Heirs L. P. LEASE NO.: 107429 ACREAGE: 255± AC  
PROPOSED WORK:  DRILL  CONVERT  DRILL DEEPER  FRACTURE OR STIMULATE  PLUG OFF OLD FORMATION  
 PERFORATE NEW FORMATION  OTHER PHYSICAL CHANGE IN WELL (SPECIFY)  
 PLUG AND ABANDON  CLEAN OUT AND REPLUG TARGET FORMATION: MARCELLUS ESTIMATED DEPTH: 6,692'

WELL OPERATOR: EQT Production Company DESIGNATED AGENT: Joseph C. Mallow  
ADDRESS: 400 Woodliff Drive ADDRESS: 115 Professional Pl., P.O. Box 280  
Canonsburg, PA 15317 Bridgeport, WV 26330

12/24/2021

516228 (OXF43H20)  
OXF43  
EQT Production Company

AS-DRILLED

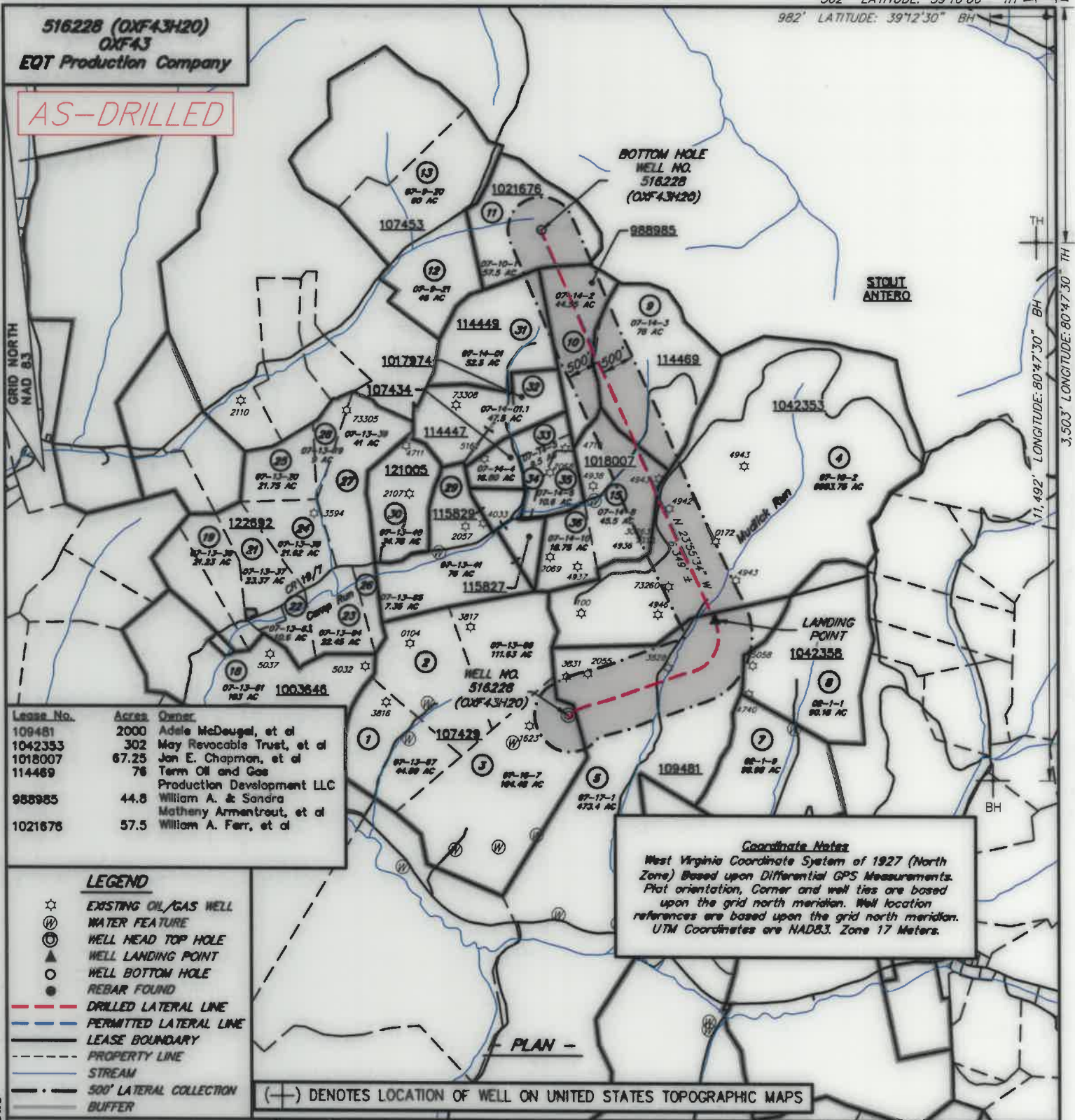

Lease No.	Acres	Owner
109481	2000	Adele McDeugal, et al
1042353	302	Way Revocable Trust, et al
1018007	67.25	Jan E. Chapman, et al
114489	76	Term Oil and Gas Production Development LLC
988985	44.8	William A. & Sandra Matheny Armentrout, et al
1021676	57.5	William A. Ferr, et al

LEGEND

- ☆ EXISTING OIL/GAS WELL
- ⊙ WATER FEATURE
- ⊙ WELL HEAD TOP HOLE
- ▲ WELL LANDING POINT
- WELL BOTTOM HOLE
- REBAR FOUND
- - - DRILLED LATERAL LINE
- - - PERMITTED LATERAL LINE
- - - LEASE BOUNDARY
- - - PROPERTY LINE
- - - STREAM
- - - 500' LATERAL COLLECTION BUFFER

**Coordinate Notes**  
 West Virginia Coordinate System of 1927 (North Zone) Based upon Differential GPS Measurements. Plot orientation, Corner and well ties are based upon the grid north meridian. Well location references are based upon the grid north meridian. UTM Coordinates are NAD83, Zone 17 Meters.

(---) DENOTES LOCATION OF WELL ON UNITED STATES TOPOGRAPHIC MAPS



I, THE UNDERSIGNED, HEREBY CERTIFY THAT THIS PLAT IS CORRECT TO THE BEST OF MY KNOWLEDGE AND BELIEF AND SHOWS ALL THE INFORMATION REQUIRED BY LAW AND REGULATIONS ISSUED AND PRESCRIBED BY THE DEPARTMENT OF ENVIRONMENTAL PROTECTION.

*[Handwritten Signature]*



FILE NO.: EES-60635  
 DRAWING NO.: OXF43\_Well Plat  
 SCALE: 1" = 2000'  
 MINIMUM DEGREE OF ACCURACY: ±3"  
 PROVEN SOURCE OF ELEVATION: GPS

STATE OF WEST VIRGINIA  
 DEPARTMENT OF ENVIRONMENTAL PROTECTION  
 OFFICE OF OIL AND GAS

DATE: AUGUST 31, 2020  
 OPERATORS: 516228 (OXF43H20)  
 WELL NO.: 47 017 06739  
 STATE COUNTY PERMIT

WELL TYPE:  OIL  GAS  LIQUID INJECTION  WASTE DISPOSAL  (IF GAS) PRODUCTION:  STORAGE  DEEP  SHALLOW  
 LOCATION, ELEVATION: 1229' (As-Built Pad) WATERSHED: Middle Fork Hughes River QUADRANGLE: OXFORD  
 DISTRICT: SOUTH WEST / COVE COUNTY: DODDRIDGE DATE: 12/24/2021  
 SURFACE OWNER: Cathy Jean Wetzel, ET AL ACREAGE: 104.48± AC  
 ROYALTY OWNER: Franklin Maxwell Heirs L. P. LEASE NO.: 107429 ACREAGE: 255± AC  
 PROPOSED WORK:  DRILL  CONVERT  DRILL DEEPER  FRACTURE OR STIMULATE  PLUG OFF OLD FORMATION  
 PERFORATE NEW FORMATION  OTHER PHYSICAL CHANGE IN WELL (SPECIFY)  
 PLUG AND ABANDON  CLEAN OUT AND REPLUG TARGET FORMATION: MARCELLUS ESTIMATED DEPTH: 6,692'

WELL OPERATOR: EQT Production Company DESIGNATED AGENT: Joseph C. Mallow  
 ADDRESS: 400 Woodcliff Drive ADDRESS: 115 Professional Pl., P.O. Box 280  
 Cononsburg, PA 15317 Bridgeport, WV 26330

516228 (OXF43H20)  
OXF43  
EQT Production Company

AS-DRILLED

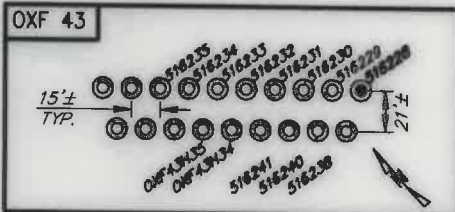

516228 (OXF43H20) Well Point Coordinates

Top Hole Coordinates		
NAD 27 S.P.C. (PL)	N: 241,913.00	E: 1,633,421.76
NAD 27 GEO	LAT: 39.156952	LONG: 80.792735
NAD 83 UTM 17N (M)	N: 4,334,224.0	E: 517,922.7
NAD 83 S.P.C. (PL)	N: 241,948.3	E: 1,601,988.9
Landing Point Coordinates		
NAD 27 S.P.C. (PL)	N: 243,294.86	E: 1,635,536.41
NAD 27 GEO	LAT: 39.166828	LONG: 80.785348
NAD 83 UTM 17N (M)	N: 4,334,855.7	E: 518,539.9
NAD 83 S.P.C. (PL)	N: 243,330.0	E: 1,604,885.6
Bottom Hole Coordinates		
NAD 27 S.P.C. (PL)	N: 249,898.37	E: 1,632,961.51
NAD 27 GEO	LAT: 39.176680	LONG: 80.794723
NAD 83 UTM 17N (M)	N: 4,336,410.6	E: 517,746.0
NAD 83 S.P.C. (PL)	N: 249,133.7	E: 1,601,526.6

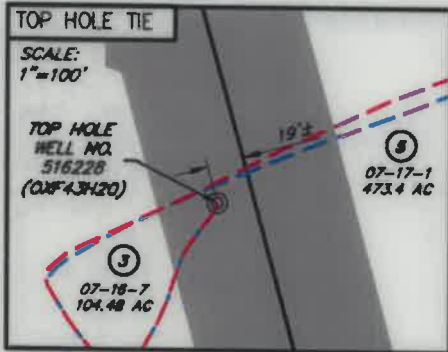

NO.	SURFACE OWNER
3	CATHY JEAN WETZEL, ET AL
4	I L (IKE) MORRIS
5	RANDY E. & WILLIAM LEE HUFF
9	JANICE S. MCCORMACK
10	WILLIAM A. ARMENTROUT & SANDRA MATHENY
11	MATTHEW H. COPELAND
15	WALTER RIESENBERG, ET AL

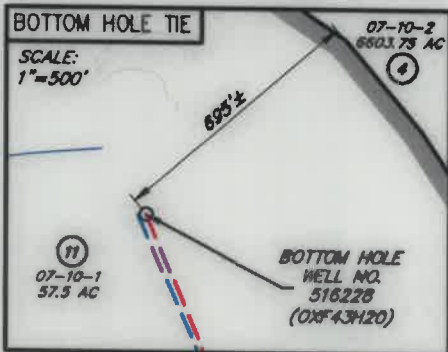

NO.	ADJACENT OWNER
8	ARNOLD DALE ALAN & BRYAN ALAN & DAVID LYNNGEE
31	MICHAEL D. & SUSAN H. ZORN

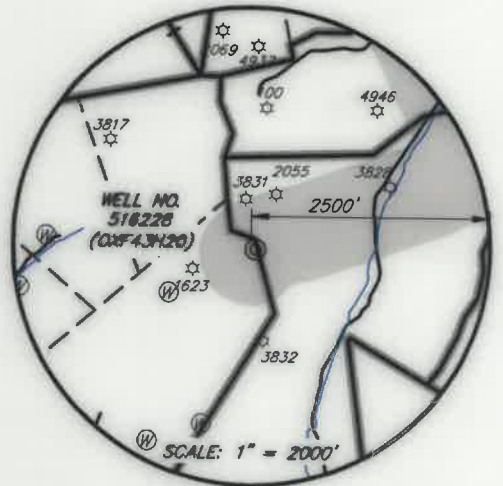
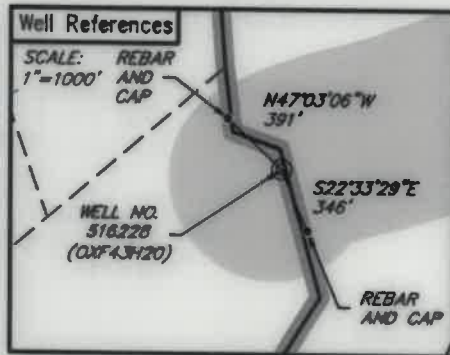

**LEGEND**

- ☆ EXISTING OIL/GAS WELL
- ⊙ WATER FEATURE
- ⊙ WELL HEAD TOP HOLE
- ⊙ WELL LANDING POINT
- WELL BOTTOM HOLE
- REBAR FOUND
- DRILLED LATERAL LINE
- PERMITTED LATERAL LINE
- LEASE BOUNDARY
- PROPERTY LINE
- STREAM
- 500' LATERAL COLLECTION
- BUFFER



I, THE UNDERSIGNED, HEREBY CERTIFY THAT THIS PLAT IS CORRECT TO THE BEST OF MY KNOWLEDGE AND BELIEF AND SHOWS ALL THE INFORMATION REQUIRED BY LAW AND REGULATIONS ISSUED AND PRESCRIBED BY THE DEPARTMENT OF ENVIRONMENTAL PROTECTION.

*William J. Whitman, II*

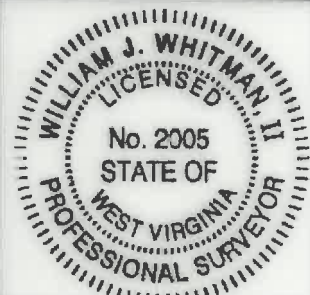

FILE NO.: EES-60635  
DRAWING NO.: OXF43 Well Plat  
SCALE: 1" = 2000'  
MINIMUM DEGREE OF ACCURACY: ±3'  
PROVEN SOURCE OF ELEVATION: GPS

STATE OF WEST VIRGINIA  
DEPARTMENT OF ENVIRONMENTAL PROTECTION  
OFFICE OF OIL AND GAS

DATE: AUGUST 31, 20 20  
OPERATORS: 516228 (OXF43H20)  
WELL NO.: 516228 (OXF43H20)  
API WELL NO.: 47 017 06739  
STATE COUNTY PERMIT

WELL TYPE:  OIL  GAS  LIQUID INJECTION  WASTE DISPOSAL  (IF GAS) PRODUCTION:  STORAGE  DEEP  SHALLOW  
LOCATION, ELEVATION: 1229' (As-Built Pad) WATERSHED: Middle Fork Hughes River QUADRANGLE: OXFORD  
DISTRICT: SOUTH WEST / COVE COUNTY: DODDRIDGE  
SURFACE OWNER: Cathy Jean Wetzel, ET AL ACREAGE: 104.48± AC  
ROYALTY OWNER: Franklin Maxwell Heirs L. P. LEASE NO.: 107429 ACREAGE: 255± AC  
PROPOSED WORK:  DRILL  CONVERT  DRILL DEEPER  FRACTURE OR STIMULATE  PLUG OFF OLD FORMATION  
 PERFORATE NEW FORMATION  OTHER PHYSICAL CHANGE IN WELL (SPECIFY)  
 PLUG AND ABANDON  CLEAN OUT AND REPLUG TARGET FORMATION: MARCELLUS ESTIMATED DEPTH: 6,692'

WELL OPERATOR: EQT Production Company DESIGNATED AGENT: Joseph C. Mallow  
ADDRESS: 400 Woodcliff Drive ADDRESS: 115 Professional Pl., P.O. Box 280  
Canonsburg, PA 15317 Bridgeport, WV 26330

WWW.ENCOMPASSERVICES.COM PLOT DATE: 9/3/2020 CAD FILE: OXF 43 WELL PLAT-2020-08-31.DWG