

516229 (OXF43H21)  
OXF43  
EQT Production Company

AS-DRILLED

**Coordinate Notes**  
West Virginia Coordinate System of 1927 (North Zone) Based upon Differential GPS Measurements. Plat orientation, Corner and well ties are based upon the grid north meridian. Well location references are based upon the grid north meridian. UTM Coordinates are NAD83, Zone 17 Meters.

Lease No.	Acres	Owner
109481	2000	Adele McDougall, et al
107437	277	Mansfield Leeson, et al
1041532	91	Terry E. Leeson, et al
987367	107	Adam Minerals LLC, et al
1042370	94	Lamar Oil and Gas Company Inc., et al
1042367	89	Heirs of L. K. Matheny
987439	84	Donald F. Sleath, et al

- LEGEND**
- ☆ EXISTING OIL/GAS WELL
  - ⊙ WATER FEATURE
  - ⊙ WELL HEAD TOP HOLE
  - ▲ WELL LANDING POINT
  - WELL BOTTOM HOLE
  - REBAR FOUND
  - DRILLED LATERAL LINE
  - PERMITTED LATERAL LINE
  - LEASE BOUNDARY
  - PROPERTY LINE
  - STREAM
  - 500' LATERAL COLLECTION BUFFER

(---) DENOTES LOCATION OF WELL ON UNITED STATES TOPOGRAPHIC MAPS

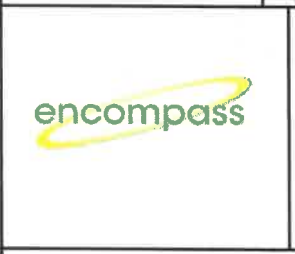

I, THE UNDERSIGNED, HEREBY CERTIFY THAT THIS PLAT IS CORRECT TO THE BEST OF MY KNOWLEDGE AND BELIEF AND SHOWS ALL THE INFORMATION REQUIRED BY LAW AND REGULATIONS ISSUED AND PRESCRIBED BY THE DEPARTMENT OF ENVIRONMENTAL PROTECTION.

*Handwritten signature*



FILE NO.: EES-60635  
DRAWING NO.: OXF43 Well Plat  
SCALE: 1" = 2000'  
MINIMUM DEGREE OF ACCURACY: ±3'  
PROVEN SOURCE OF ELEVATION: GPS

STATE OF WEST VIRGINIA  
DEPARTMENT OF ENVIRONMENTAL PROTECTION  
OFFICE OF OIL AND GAS

DATE SEPTEMBER 8, 20 20  
OPERATORS WELL NO. 516229 (OXF43H21)  
API WELL NO. \_\_\_\_\_  
47 017 06740  
STATE COUNTY PERMIT

WELL TYPE:  OIL  GAS  LIQUID INJECTION  WASTE DISPOSAL  (IF GAS) PRODUCTION:  STORAGE  DEEP  SHALLOW  
LOCATION, ELEVATION: 1229' (As-Built Pad) WATERSHED: Middle Fork Hughes River QUADRANGLE: OXFORD  
DISTRICT: SOUTH WEST / COVE COUNTY: DODDRIDGE  
SURFACE OWNER: Cathy Jean Wetzel, ET AL ACREAGE: 104.48± AC  
ROYALTY OWNER: Franklin Maxwell Heirs L. P. LEASE NO.: 107429 ACREAGE: 255± AC  
PROPOSED WORK:  DRILL  CONVERT  DRILL DEEPER  FRACTURE OR STIMULATE  PLUG OFF OLD FORMATION  
 PERFORATE NEW FORMATION  OTHER PHYSICAL CHANGE IN WELL (SPECIFY) \_\_\_\_\_  
 PLUG AND ABANDON  CLEAN OUT AND REPLUG TARGET FORMATION: MARCELLUS ESTIMATED DEPTH: 6,921'

WELL OPERATOR: EQT Production Company DESIGNATED AGENT: Joseph C. Mallow  
ADDRESS: 400 Woodcliff Drive ADDRESS: 115 Professional Pl., P.O. Box 280  
Canonsburg, PA 15317 Bridgeport, WV 26330

WWW.ENCOMPASSERVICES.COM PLOT DATE: 9/11/2020 CAD FILE: OXF 43 WELL PLAT-2020-09-08.DWG

12/24/2021

516229 (OXF43H21)  
OXF43  
EQT Production Company

AS-DRILLED

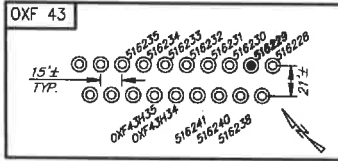

**516229 (OXF43H21) Well Point Coordinates**

**Top Hole Coordinates**

NAD 27 S.P.C. (Ft.)	N: 241,923,020	E: 1,633,410,600
NAD 27 GEO	LAT: 39.156929	LONG: 80.7759275
NAD 83 UTM 17N (M)	N: 4,334,227.0	E: 517,919.3
NAD 83 S.P.C. (Ft.)	N: 241,958.4	E: 1,601,969.8

**Landing Point Coordinates**

NAD 27 S.P.C. (Ft.)	N: 239,970,320	E: 1,632,695,210
NAD 27 GEO	LAT: 39.151590	LONG: 80.775158
NAD 83 UTM 17N (M)	N: 4,333,628.5	E: 517,711.3
NAD 83 S.P.C. (Ft.)	N: 240,005.6	E: 1,601,254.4

**Bottom Hole Coordinates**

NAD 27 S.P.C. (Ft.)	N: 226,756,220	E: 1,637,983,260
NAD 27 GEO	LAT: 39.121031	LONG: 80.775592
NAD 83 UTM 17N (M)	N: 4,330,239.1	E: 519,379.2
NAD 83 S.P.C. (Ft.)	N: 228,791.7	E: 1,606,542.6

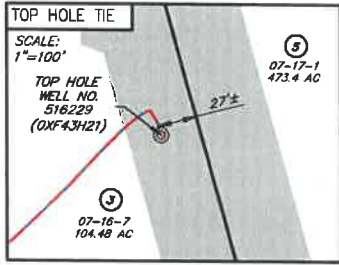

NO.	SURFACE OWNER
3	CATHY JEAN WETZEL, ET AL
5	RANDY E. & WILLIAM LEE HUFF
16	MANSFIELD LEESON
67	TRENDON & MARY JANE SPURGEON
70	TERRY E. LEESON
71	TERRY E. LEESON
72	TERRY E. LEESON
73	WM & RANDY HUFF DECEDENTS
78	COASTAL FOREST RESOURCES CO.
79	COASTAL FOREST RESOURCES CO.

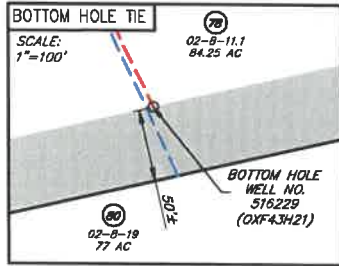

NO.	ADJACENT OWNER
77	BRUCE D. & GLADYS L. ROTH
80	ALBERT L. LOAR
81	JERRY HOSAFLOOK, ET AL
82	JERRY HOSAFLOOK, ET AL
83	COASTAL FOREST RESOURCES CO.

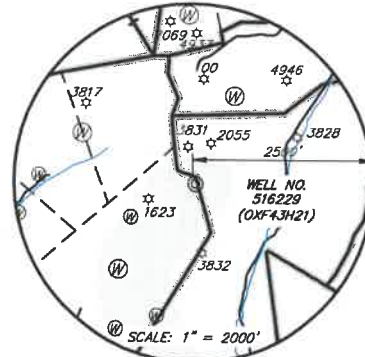
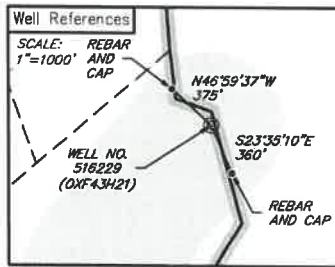

**LEGEND**

- ☆ EXISTING OIL/GAS WELL
- ⊙ WATER FEATURE
- ⊙ WELL HEAD TOP HOLE
- ⊙ WELL LANDING POINT
- ⊙ WELL BOTTOM HOLE
- REBAR FOUND
- - - DRILLED LATERAL LINE
- - - PERMITTED LATERAL LINE
- - - LEASE BOUNDARY
- - - PROPERTY LINE
- - - STREAM
- - - 500' LATERAL COLLECTION BUFFER



I, THE UNDERSIGNED, HEREBY CERTIFY THAT THIS PLAT IS CORRECT TO THE BEST OF MY KNOWLEDGE AND BELIEF AND SHOWS ALL THE INFORMATION REQUIRED BY LAW AND REGULATIONS ISSUED AND PRESCRIBED BY THE DEPARTMENT OF ENVIRONMENTAL PROTECTION.

*[Signature]*



FILE NO.: EES-60635  
DRAWING NO.: OXF43\_Well Plat  
SCALE: 1" = 2000'  
MINIMUM DEGREE OF ACCURACY: ±3'  
PROVEN SOURCE OF ELEVATION: GPS

STATE OF WEST VIRGINIA  
DEPARTMENT OF ENVIRONMENTAL PROTECTION  
OFFICE OF OIL AND GAS

DATE SEPTEMBER 8, 20 20  
OPERATORS  
WELL NO. 516229 (OXF43H21)  
API WELL NO. 47 017 06740  
STATE COUNTY PERMIT

WELL TYPE:  OIL  GAS  LIQUID INJECTION  WASTE DISPOSAL  (IF GAS) PRODUCTION:  STORAGE  DEEP  SHALLOW  
LOCATION, ELEVATION: 1229' (As-Built Pad) WATERSHED: Middle Fork Hughes River QUADRANGLE: OXFORD  
DISTRICT: SOUTH WEST / COVE COUNTY: DODDRIDGE  
SURFACE OWNER: Cathy Jean Wetzel, ET AL ACREAGE: 104.48± AC  
ROYALTY OWNER: Franklin Maxwell Heirs L. P. LEASE NO.: 107429 ACREAGE: 255± AC  
PROPOSED WORK:  DRILL  CONVERT  DRILL DEEPER  FRACTURE OR STIMULATE  PLUG OFF OLD FORMATION  
 PERFORATE NEW FORMATION  OTHER PHYSICAL CHANGE IN WELL (SPECIFY)  
 PLUG AND ABANDON  CLEAN OUT AND REPLUG TARGET FORMATION: MARCELLUS ESTIMATED DEPTH: 6,921'

WELL OPERATOR: EQT Production Company DESIGNATED AGENT: Joseph C. Mallow  
ADDRESS: 400 Woodcliff Drive ADDRESS: 115 Professional Pl., P.O. Box 280  
Canonsburg, PA 15317 Bridgeport, WV 26330

WWW.ENCOMPASSSERVICES.COM PLOT DATE: 9/11/2020 CAD FILE: OXF\_43\_WELL\_PLAT-2020-09-08.DWG

12/24/2021



516229 (OXF43H21)  
OXF43  
EQT Production Company

AS-DRILLED

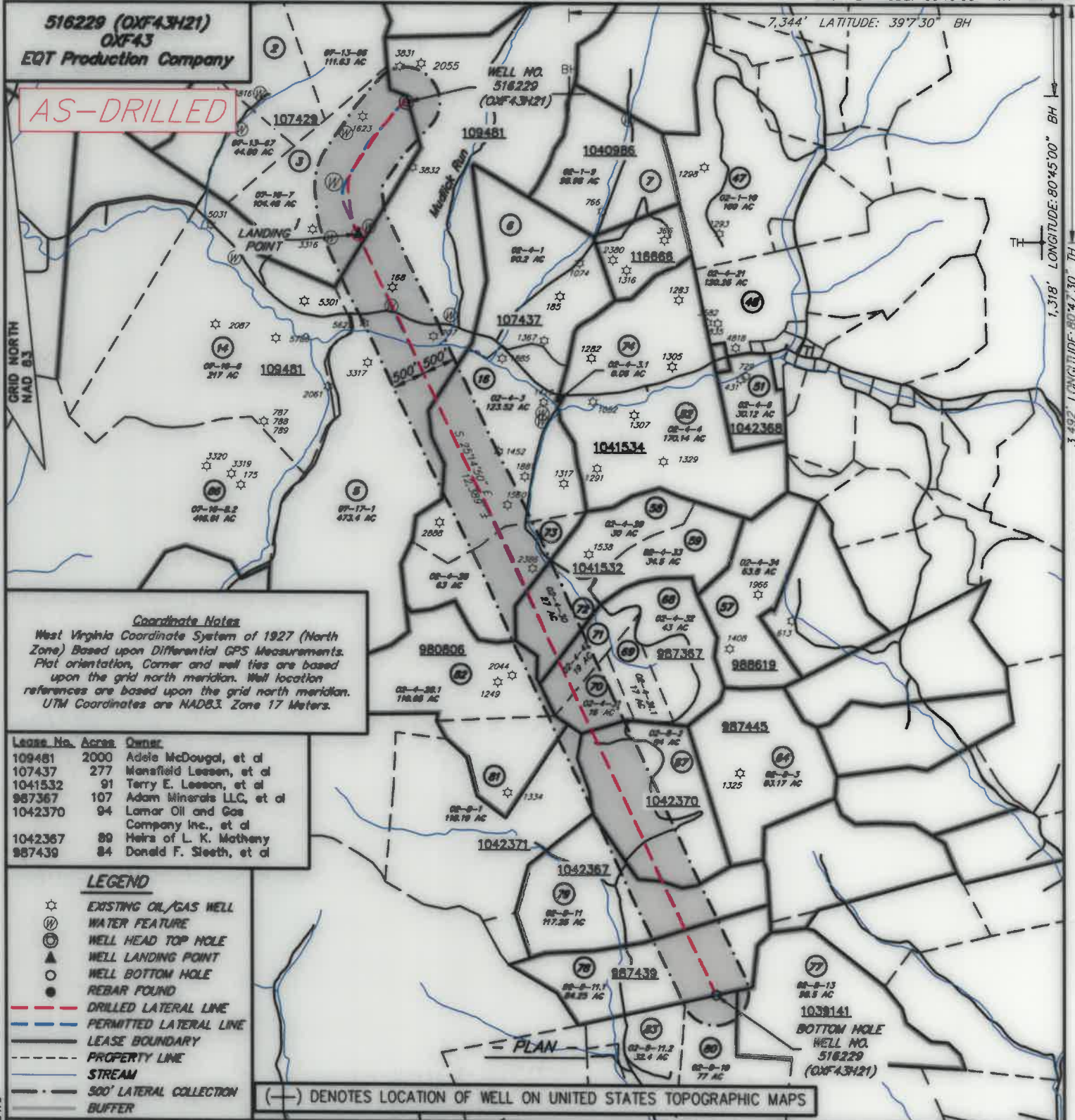

**Coordinate Notes**  
 West Virginia Coordinate System of 1927 (North Zone) Based upon Differential GPS Measurements. Plot orientation, corner and well ties are based upon the grid north meridian. Well location references are based upon the grid north meridian. UTM Coordinates are NAD83, Zone 17 Meters.

Lease No.	Acres	Owner
109481	2000	Adelle McDougal, et al
107437	277	Manafield Leeson, et al
1041532	91	Terry E. Leeson, et al
987367	107	Adam Minerals LLC, et al
1042370	94	Lamar Oil and Gas Company Inc., et al
1042367	80	Heirs of L. K. Mothey
987439	84	Donald F. Sleeth, et al

**LEGEND**

- ☆ EXISTING OIL/GAS WELL
- ⊕ WATER FEATURE
- ⊙ WELL HEAD TOP HOLE
- ▲ WELL LANDING POINT
- WELL BOTTOM HOLE
- REBAR FOUND
- DRILLED LATERAL LINE
- PERMITTED LATERAL LINE
- LEASE BOUNDARY
- PROPERTY LINE
- STREAM
- 500' LATERAL COLLECTION BUFFER

(---) DENOTES LOCATION OF WELL ON UNITED STATES TOPOGRAPHIC MAPS



I, THE UNDERSIGNED, HEREBY CERTIFY THAT THIS PLAT IS CORRECT TO THE BEST OF MY KNOWLEDGE AND BELIEF AND SHOWS ALL THE INFORMATION REQUIRED BY LAW AND REGULATIONS ISSUED AND PRESCRIBED BY THE DEPARTMENT OF ENVIRONMENTAL PROTECTION.

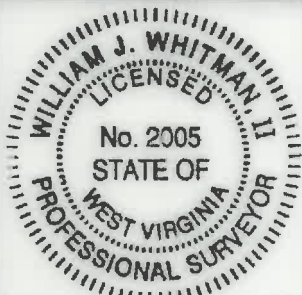

FILE NO.: EES-60635  
 DRAWING NO.: OXF43 Well Plat  
 SCALE: 1" = 2000'  
 MINIMUM DEGREE OF ACCURACY: ±3'  
 PROVEN SOURCE OF ELEVATION: GPS

STATE OF WEST VIRGINIA  
 DEPARTMENT OF ENVIRONMENTAL PROTECTION  
 OFFICE OF OIL AND GAS

DATE SEPTEMBER 8, 20 20  
 OPERATORS  
 WELL NO. 516229 (OXF43H21)  
 API WELL NO.  
47 017 06740  
 STATE COUNTY PERMIT

WELL TYPE:  OIL  GAS  LIQUID INJECTION  WASTE DISPOSAL  (IF GAS) PRODUCTION:  STORAGE  DEEP  SHALLOW  
 LOCATION, ELEVATION: 1229' (As-Built Pod) WATERSHED: Middle Fork Hughes River QUADRANGLE: OXFORD  
 DISTRICT: SOUTH WEST / COVE COUNTY: DODDRIDGE 12/24/2021  
 SURFACE OWNER: Cathy Jean Wetzel, ET AL ACREAGE: 104.48± AC  
 ROYALTY OWNER: Franklin Maxwell Heirs L. P. LEASE NO.: 107429 ACREAGE: 255± AC  
 PROPOSED WORK:  DRILL  CONVERT  DRILL DEEPER  FRACTURE OR STIMULATE  PLUG OFF OLD FORMATION  
 PERFORATE NEW FORMATION  OTHER PHYSICAL CHANGE IN WELL (SPECIFY) \_\_\_\_\_  
 PLUG AND ABANDON  CLEAN OUT AND REPLUG TARGET FORMATION: MARCELLUS ESTIMATED DEPTH: 6,921'

WELL OPERATOR: EQT Production Company DESIGNATED AGENT: Joseph C. Mallow  
 ADDRESS: 400 Woodcliff Drive ADDRESS: 115 Professional Pl. P.O. Box 280  
Canonsburg, PA 15317 Bridgeport, WV 26330



516229 (OXF43H21)  
OXF43  
EQT Production Company

AS-DRILLED

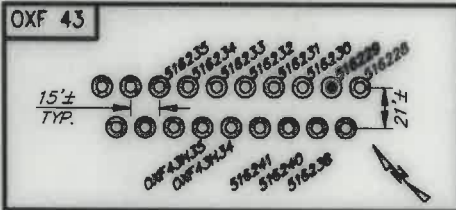

**516229 (OXF43H21) Well Point Coordinates**

Top Hole Coordinates		
NAD 27 S.P.C. (Pt.)	N: 241,923.020	E: 1,633,410.000
NAD 27 GEO	LAT: 39.156979	LONG: 80.792775
NAD 83 UTM 17N (M)	N 4,334,227.0	E: 517,919.3
NAD 83 S.P.C. (Pt.)	N 241,958.4	E: 1,601,909.8
Landing Point Coordinates		
NAD 27 S.P.C. (Pt.)	N: 239,978.320	E: 1,632,695.210
NAD 27 GEO	LAT: 39.151590	LONG: 80.795196
NAD 83 UTM 17N (M)	N 4,333,628.5	E: 517,711.3
NAD 83 S.P.C. (Pt.)	N 240,005.6	E: 1,601,254.4
Bottom Hole Coordinates		
NAD 27 S.P.C. (Pt.)	N: 226,796.220	E: 1,637,983.260
NAD 27 GEO	LAT: 39.121611	LONG: 80.775992
NAD 83 UTM 17N (M)	N 4,338,239.1	E: 519,379.2
NAD 83 S.P.C. (Pt.)	N 228,791.7	E: 1,606,542.6

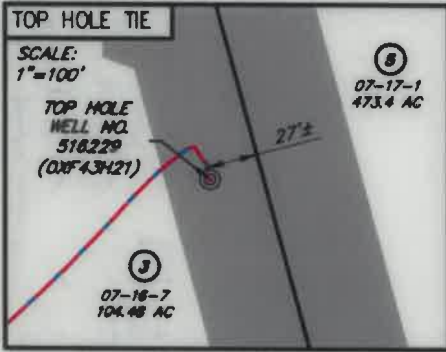

NO.	SURFACE OWNER
3	CATHY JEAN WETZEL, ET AL
5	RANDY E. & WILLIAM LEE HUFF
16	MANSFIELD LEESON
67	TRENDON & MARY JANE SPURGEON
70	TERRY E. LEESON
71	TERRY E. LEESON
72	TERRY E. LEESON
73	WM & RANDY HUFF DECEDENTS
78	COASTAL FOREST RESOURCES CO.
79	COASTAL FOREST RESOURCES CO.

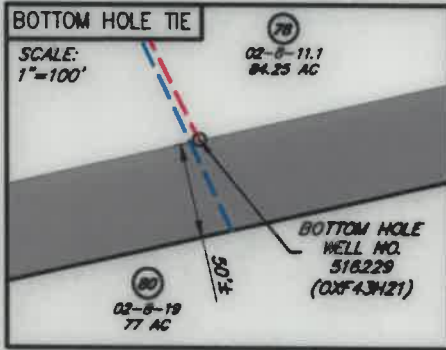

NO.	ADJACENT OWNER
77	BRUCE D. & GLADYS L. ROTH
80	ALBERT L. LOAR
81	JERRY HOSAFLOOK, ET AL
82	JERRY HOSAFLOOK, ET AL
83	COASTAL FOREST RESOURCES CO.

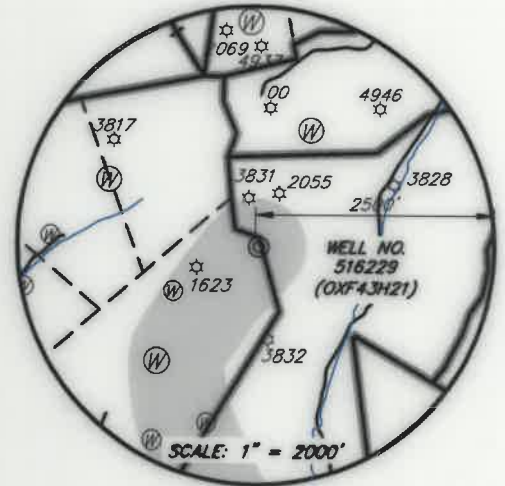
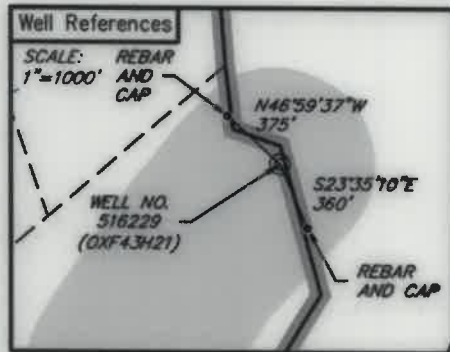

**LEGEND**

- ☆ EXISTING OIL/GAS WELL
- ⊙ WATER FEATURE
- ⊙ WELL HEAD TOP HOLE
- ⊙ WELL LANDING POINT
- ⊙ WELL BOTTOM HOLE
- REBAR FOUND
- DRILLED LATERAL LINE
- PERMITTED LATERAL LINE
- LEASE BOUNDARY
- PROPERTY LINE
- STREAM
- 300' LATERAL COLLECTION BUFFER



I, THE UNDERSIGNED, HEREBY CERTIFY THAT THIS PLAT IS CORRECT TO THE BEST OF MY KNOWLEDGE AND BELIEF AND SHOWS ALL THE INFORMATION REQUIRED BY LAW AND REGULATIONS ISSUED AND PRESCRIBED BY THE DEPARTMENT OF ENVIRONMENTAL PROTECTION.

*[Signature]*



FILE NO.: EES-60635  
DRAWING NO.: OXF43 Well Plat  
SCALE: 1" = 2000'  
MINIMUM DEGREE OF ACCURACY: ±3'  
PROVEN SOURCE OF ELEVATION: GPS

STATE OF WEST VIRGINIA  
DEPARTMENT OF ENVIRONMENTAL PROTECTION  
OFFICE OF OIL AND GAS

DATE: SEPTEMBER 8, 20 20  
OPERATORS: 516229 (OXF43H21)  
WELL NO. API WELL NO.  
47 017 06740  
STATE COUNTY PERMIT

WELL TYPE:  OIL  GAS  LIQUID INJECTION  WASTE DISPOSAL  (IF GAS) PRODUCTION:  STORAGE  DEEP  SHALLOW  
LOCATION, ELEVATION: 1229' (As-Built Pad) WATERSHED: Middle Fork Hughes River QUADRANGLE: OXFORD  
DISTRICT: SOUTH WEST / COVE COUNTY: DODDRIDGE  
SURFACE OWNER: Cathy Jean Wetzel, ET AL ACREAGE: 104.48± AC  
ROYALTY OWNER: Franklin Maxwell Heirs L. P. LEASE NO.: 107429 ACREAGE: 255± AC  
PROPOSED WORK:  DRILL  CONVERT  DRILL DEEPER  FRACTURE OR STIMULATE  PLUG OFF OLD FORMATION  
 PERFORATE NEW FORMATION  OTHER PHYSICAL CHANGE IN WELL (SPECIFY)  
 PLUG AND ABANDON  CLEAN OUT AND REPLUG TARGET FORMATION: MARCELLUS ESTIMATED DEPTH: 6,921'

WELL OPERATOR: EQT Production Company DESIGNATED AGENT: Joseph C. Mallow  
ADDRESS: 400 Woodcliff Drive ADDRESS: 115 Professional Pl. P.O. Box 280  
Cononsburg, PA 15317 Bridgeport, WV 26330