

12,080' LATITUDE: 39°10'00" TH
10,422' LATITUDE: 39°10'00" BH

WV 516229
EQT Production Company
Franklin Maxwell Heirs L. P.
255 Acres ±

| NO. | ADJACENT OWNER | NO. | SURFACE OWNER |
|-----|--|-----|------------------------------------|
| 4 | MORRIS I L IKE | 1 | CHARLES R & EVELYN GREATHOUSE GAPN |
| 7 | HUFF WILLIAM LEE | 2 | JAMES P GREATHOUSE |
| 8 | JAMES H & JENNIE FOSTER | 3 | CATHY JEAN WETZEL ETAL |
| 10 | TERRY E LEESON | 5 | HUFF RANDY E DECEDENT'S |
| 11 | BROOKS D YEATER | 6 | MANSFIELD LEESON |
| 15 | JERRY L HOSAFLOOK & WILLIAM J SHINGLETON | 12 | HUFF FAMILY TRUST |
| 16 | ARMSTRONG TELEPHONE CO. | 13 | COASTAL FOREST RESOURCES CO |
| | | 14 | BETTY M. RYAN |
| | | 39 | WLMA LEE LEESON |

WV 516229 Well Point Coordinates

| Top Hole Coordinates | | |
|----------------------|----------------|------------------|
| NAD 27 S.P.C. (Ft.) | N: 241,923.023 | E: 1,633,410.601 |
| NAD 27 GEO | LAT: 39.156979 | LONG: 80.792775 |
| NAD 83 UTM 17N (M) | N 4,334,227.0 | E: 517,919.3 |
| NAD 83 S.P.C. (Ft.) | N 241,958.4 | E: 1,601,969.8 |

| Landing Point Coordinates | | |
|---------------------------|----------------|------------------|
| NAD 27 S.P.C. (Ft.) | N: 240,267.830 | E: 1,632,445.910 |
| NAD 27 GEO | LAT: 39.152397 | LONG: 80.796092 |
| NAD 83 UTM 17N (M) | N 4,333,717.8 | E: 517,633.8 |
| NAD 83 S.P.C. (Ft.) | N 240,303.1 | E: 1,601,005.1 |

| Bottom Hole Coordinates | | |
|-------------------------|----------------|------------------|
| NAD 27 S.P.C. (Ft.) | N: 234,456.290 | E: 1,634,965.090 |
| NAD 27 GEO | LAT: 39.136542 | LONG: 80.786916 |
| NAD 83 UTM 17N (M) | N 4,331,960.2 | E: 518,430.8 |
| NAD 83 S.P.C. (Ft.) | N 234,491.7 | E: 1,603,524.4 |

- LEGEND**
- ☆ EXISTING OIL/GAS WELL
 - ⊙ WATER FEATURE
 - ⊙ WELL HEAD TOP HOLE
 - ⊙ WELL LANDING POINT
 - ⊙ WELL BOTTOM HOLE
 - REBAR FOUND
 - WELL LATERAL LINE
 - - - LEASE BOUNDARY
 - - - PROPERTY LINE
 - STREAM
 - - - 500' LATERAL COLLECTION BUFFER

Lease No. Acres Owner

| | | |
|--------|-------|------------------------|
| 109481 | 2,000 | Adele McDougal, et al |
| 107437 | 277 | Mansfield Leeson et al |

Coordinate Notes
West Virginia Coordinate System of 1927 (North Zone) Based upon Differential GPS Measurements. Plat orientation, Corner and well ties are based upon the grid north meridian. Well location references are based upon the grid north meridian. UTM Coordinates are NAD83, Zone 17 Meters.

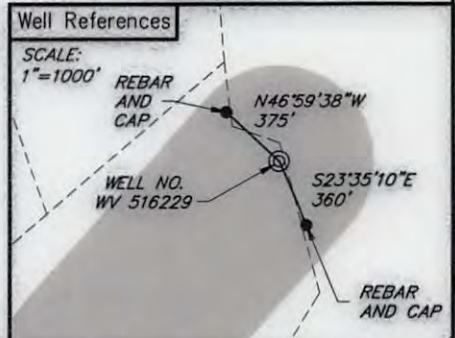
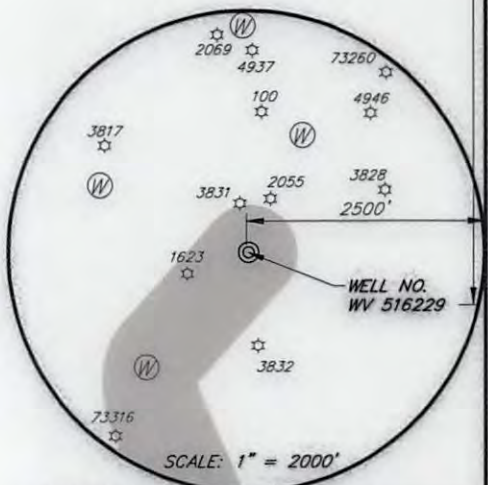
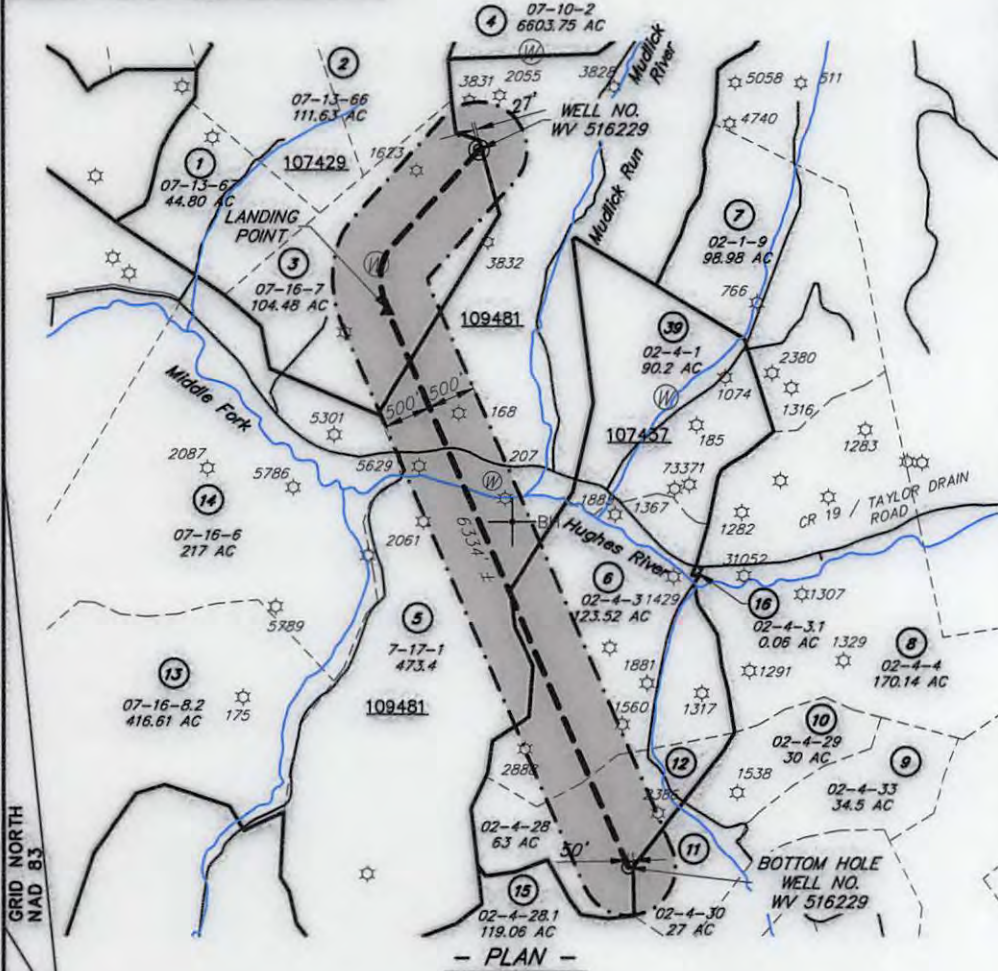
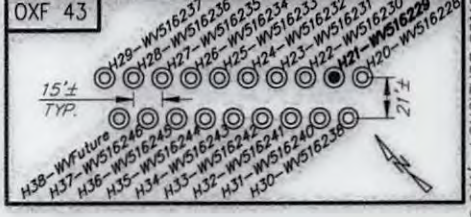

(+) DENOTES LOCATION OF WELL ON UNITED STATES TOPOGRAPHIC MAPS



I, THE UNDERSIGNED, HEREBY CERTIFY THAT THIS PLAT IS CORRECT TO THE BEST OF MY KNOWLEDGE AND BELIEF AND SHOWS ALL THE INFORMATION REQUIRED BY LAW AND REGULATIONS ISSUED AND PRESCRIBED BY THE DEPARTMENT OF ENVIRONMENTAL PROTECTION.

[Signature]



FILE NO.: EES-60635
DRAWING NO.: OXF43_Well Plat
SCALE: 1" = 2000'
MINIMUM DEGREE OF ACCURACY: ±3'
PROVEN SOURCE OF ELEVATION: GPS

STATE OF WEST VIRGINIA
DEPARTMENT OF ENVIRONMENTAL PROTECTION
OFFICE OF OIL AND GAS

DATE: JULY 19, 2016
OPERATORS WELL NO. WV 516229
API WELL NO. 47 017 06740
STATE COUNTY PERMIT

WELL TYPE: OIL GAS LIQUID INJECTION WASTE DISPOSAL (IF GAS) PRODUCTION: STORAGE DEEP SHALLOW LOCATION, ELEVATION: 1254' (Ground) 1229' (Prop.) WATERSHED: Middle Fork Hughes River QUADRANGLE: OXFORD 08/26/2016
DISTRICT: SOUTH WEST / COVE COUNTY: DODDRIDGE
SURFACE OWNER: Cathy Wetzel ACREAGE: 104.48± AC
ROYALTY OWNER: Franklin Maxwell Heirs L. P. LEASE NO.: 107429 ACREAGE: 255± AC
PROPOSED WORK: DRILL CONVERT DRILL DEEPER FRACTURE OR STIMULATE PLUG OFF OLD FORMATION
 PERFORATE NEW FORMATION OTHER PHYSICAL CHANGE IN WELL (SPECIFY)
 PLUG AND ABANDON CLEAN OUT AND REPLUG TARGET FORMATION: MARCELLUS ESTIMATED DEPTH: 6631'

WELL OPERATOR: EQT Production Company DESIGNATED AGENT: Rex. C. Roy
ADDRESS: 115 Professional Pl., P.O. Box 280 ADDRESS: 115 Professional Pl., P.O. Box 280
Bridgeport, WV 26330 Bridgeport, WV 26330

WWW.ENCOMPASSSERVICES.COM PLOT DATE: 7/19/2016 CAD FILE: OXF 43_WELL PLAT-2016-07-14.DWG

10,941' LONGITUDE: 80°45'00" BH

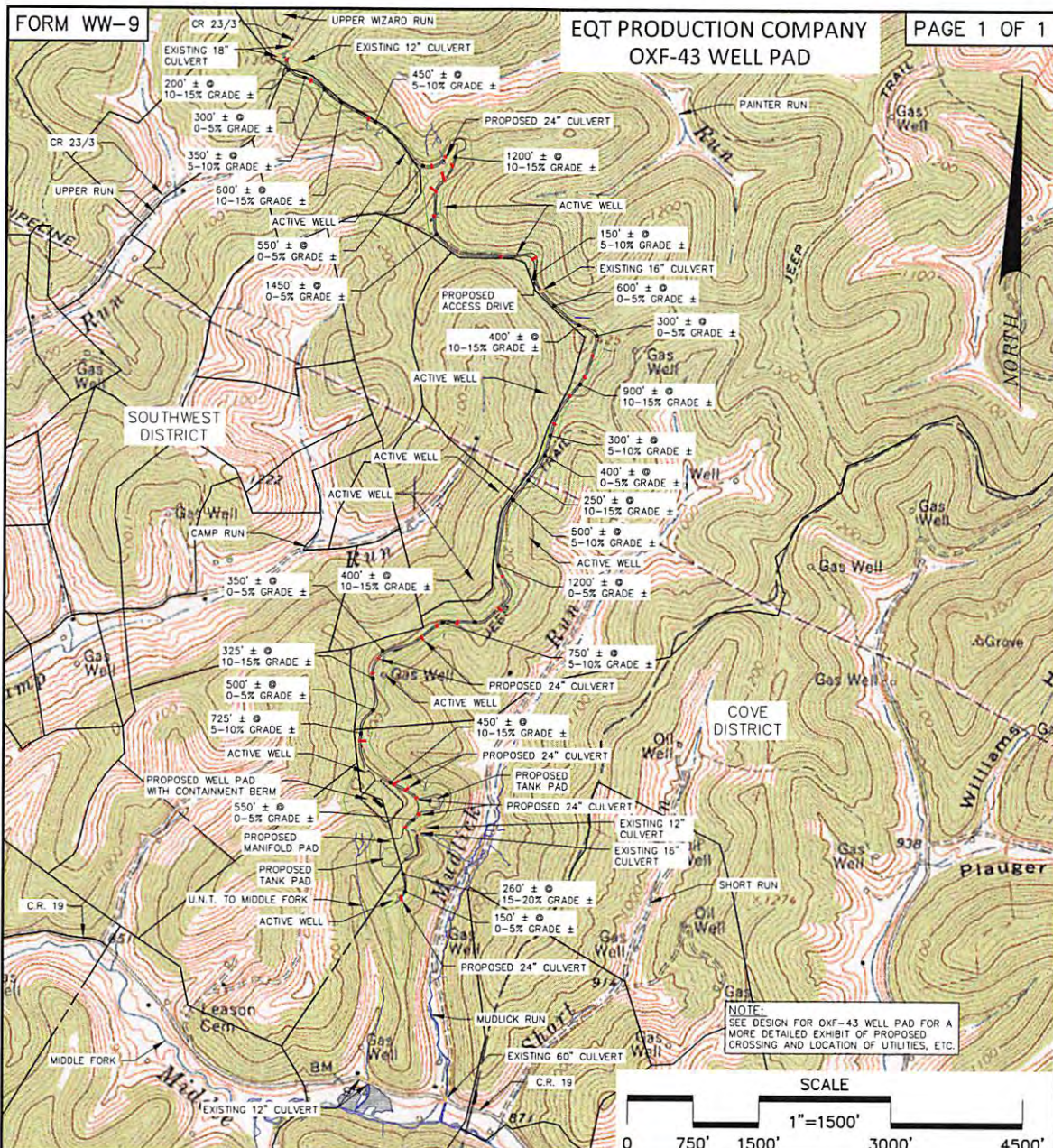

SDW
3/30/2016
DWF

NOTE:
SEE DESIGN FOR OXF-43 WELL PAD FOR A
MORE DETAILED EXHIBIT OF PROPOSED
CROSSING AND LOCATION OF UTILITIES, ETC.

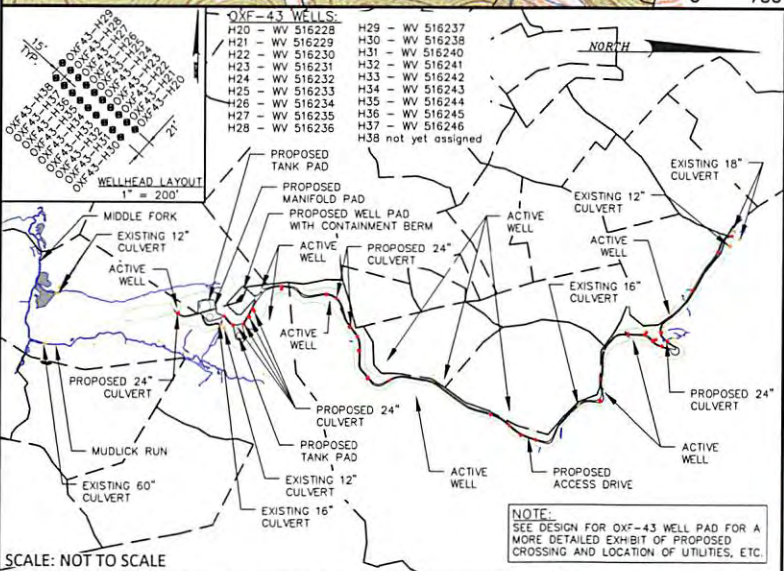
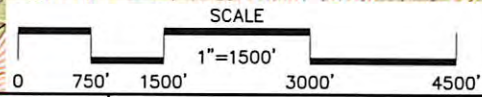

ALL ROADS SHOWN ARE EXISTING UNLESS OTHERWISE NOTED AND SHALL BE MAINTAINED IN ACCORDANCE WITH WV DEP OIL AND GAS BMP MANUAL. ENTRANCES AT COUNTY/STATE ROADS SHALL BE MAINTAINED IN ACCORDANCE WITH WV DOT REGULATION. SEPARATE PERMITS MAY BE REQUIRED BY DOT.

APPROPRIATE EROSION CONTROL BARRIERS ARE TO BE CONSTRUCTED AT ALL CULVERT AND CROSS DRAIN INLETS AND OUTLETS AS REQUIRED IN THE WV DEP OIL AND GAS BMP MANUAL. FIELD CONDITIONS (ROCK OUTCROPS AND BEDROCK) MAY PROHIBIT TRAPS BEING INSTALLED. WHEN THESE CONDITIONS EXIST ADDITIONAL EROSION CONTROL MEASURES SHALL BE EVALUATED AND UTILIZED AS NEEDED.

EARTHWORK CONTRACTORS ARE RESPONSIBLE FOR NOTIFICATION TO THE OPERATOR AND INSPECTOR PRIOR TO ANY DEVIATION FROM THIS PLAN.

TEMPORARY SEED AND MULCH ALL SLOPES AFTER CONSTRUCTION OF LOCATION.

CUT AND STACK ALL MARKETABLE TIMBER.

STACKED BRUSH MAY BE USED FOR SEDIMENT CONTROL.

APPLICATIONS FOR SEPARATE PLC PERMITS ON THE ACCESS ROAD STREAM CROSSINGS HAVE BEEN PREPARED (IF APPLIES).

— = PROPOSED CULVERT UNLESS OTHERWISE NOTED
— = EXISTING CULVERT
— = APPROXIMATE LIMIT OF DISTURBANCE

CONSTRUCTION AND RECLAMATION PLAN
OXF-43 WELL PAD
SOUTHWEST TAX DISTRICT DODDRIDGE COUNTY, WV

EQT Where energy meets innovation.

RETTEW
RETTEW Associates, Inc.
One Robinson Plaza,
Suite 200
6600 Steubenville Pike,
Pittsburgh, PA 15205

DRAWN BY: **APR DAW 2016**
DATE: **9-25-2015**
SCALE: **AS NOTED**

WV Department of Environmental **08/26/2016**