

12.092' LATITUDE: 39°10'00" TH

9.875' LATITUDE: 39°10'00" BH

WV 516230
EQT Production Company
Franklin Maxwell Heirs L. P.
255 Acres ±

NO.	ADJACENT OWNER	NO.	SURFACE OWNER
4	MORRIS I L IKE	1	CHARLES R & EVELYN GREATHOUSE GAPN
7	HUFF WILLIAM LEE	2	JAMES P GREATHOUSE
8	JAMES H & JENNIE FOSTER	3	CATHY JEAN WETZEL ETAL
10	TERRY E LEESON	5	HUFF RANDY E DECEDENT'S
11	BROOKS D YEATER	6	MANSFIELD LEESON
15	JERRY L HOSAFLOOK & WILLIAM J SHINGLETON	12	HUFF FAMILY TRUST
16	ARMSTRONG TELEPHONE CO.	13	COASTAL FOREST RESOURCES CO
		14	BETTY M. RYAN
		39	WILMA LEE LEESON

WV 516230 Well Point Coordinates

Top Hole Coordinates

NAD 27 S.P.C. (Ft.)	N: 241,933.047	E: 1,633,399.442
NAD 27 GEO	LAT: 39.157006	LONG: 80.792815
NAD 83 UTM 17N (M)	N 4,334,230.0	E: 517,915.8
NAD 83 S.P.C. (Ft.)	N 241,968.4	E: 1,601,958.6

Landing Point Coordinates

NAD 27 S.P.C. (Ft.)	N: 241,245.342	E: 1,632,894.110
NAD 27 GEO	LAT: 39.155098	LONG: 80.794562
NAD 83 UTM 17N (M)	N 4,334,017.9	E: 517,765.4
NAD 83 S.P.C. (Ft.)	N 241,280.7	E: 1,601,453.3

Bottom Hole Coordinates

NAD 27 S.P.C. (Ft.)	N: 235,183.410	E: 1,635,521.830
NAD 27 GEO	LAT: 39.138560	LONG: 80.784991
NAD 83 UTM 17N (M)	N 4,332,184.5	E: 518,596.7
NAD 83 S.P.C. (Ft.)	N 235,218.8	E: 1,604,081.1

Coordinate Notes

West Virginia Coordinate System of 1927 (North Zone) Based upon Differential GPS Measurements. Plat orientation, Corner and well ties are based upon the grid north meridian. Well location references are based upon the grid north meridian. UTM Coordinates are NAD83, Zone 17 Meters.

- LEGEND**
- ☆ EXISTING OIL/GAS WELL
 - ⊙ WATER FEATURE
 - ⊙ WELL HEAD TOP HOLE
 - ⊙ WELL LANDING POINT
 - ⊙ WELL BOTTOM HOLE
 - REBAR FOUND
 - WELL LATERAL LINE
 - LEASE BOUNDARY
 - PROPERTY LINE
 - STREAM
 - 500' LATERAL COLLECTION BUFFER

Lease No.	Acres	Owner
109481	2,000	Adele McDougal, et al
107437	277	Mansfield Leeson et al

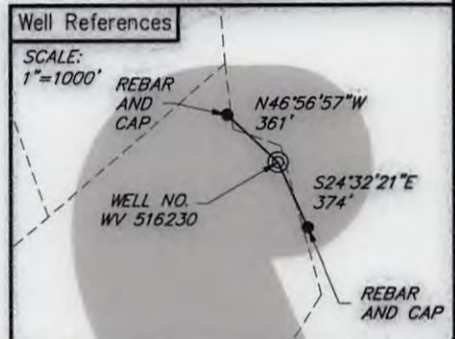
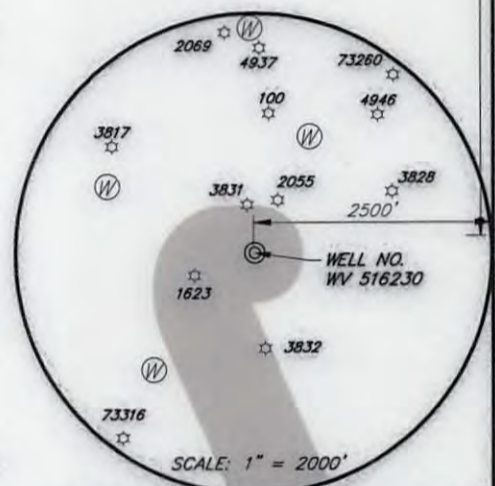
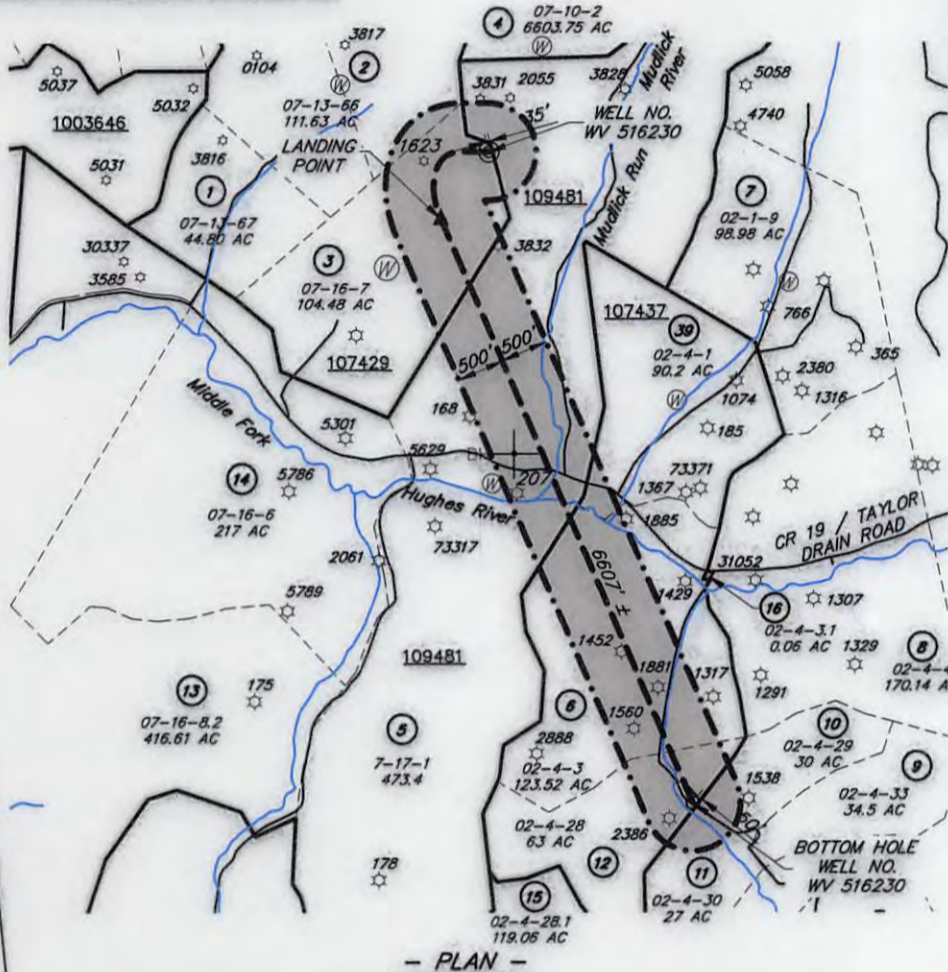
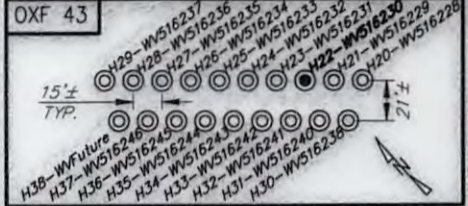

GRID NORTH NAD 83

(+) DENOTES LOCATION OF WELL ON UNITED STATES TOPOGRAPHIC MAPS



I, THE UNDERSIGNED, HEREBY CERTIFY THAT THIS PLAT IS CORRECT TO THE BEST OF MY KNOWLEDGE AND BELIEF AND SHOWS ALL THE INFORMATION REQUIRED BY LAW AND REGULATIONS ISSUED AND PRESCRIBED BY THE DEPARTMENT OF ENVIRONMENTAL PROTECTION.

[Handwritten Signature]



FILE NO.: EES-60635
 DRAWING NO.: OXF43_Well Plat
 SCALE: 1" = 2000'
 MINIMUM DEGREE OF ACCURACY: ±3'
 PROVEN SOURCE OF ELEVATION: GPS

STATE OF WEST VIRGINIA
DEPARTMENT OF ENVIRONMENTAL PROTECTION
OFFICE OF OIL AND GAS

DATE JULY 19, 20 16
 OPERATORS WELL NO. WV 516230
 API WELL NO. H6A
 STATE 47 COUNTY 017 PERMIT 06741

WELL TYPE: OIL GAS LIQUID INJECTION WASTE DISPOSAL (IF GAS) PRODUCTION: STORAGE DEEP SHALLOW
 LOCATION, ELEVATION: 1254' (Ground) 1229' (Prop.) WATERSHED: Middle Fork Hughes River QUADRANGLE: 85102/2016
 DISTRICT: SOUTH WEST / COVE COUNTY: DODDRIDGE
 SURFACE OWNER: Cathy Wetzel ACREAGE: 104.48± AC
 ROYALTY OWNER: Franklin Maxwell Heirs L. P. LEASE NO.: 107429 ACREAGE: 255± AC
 PROPOSED WORK: DRILL CONVERT DRILL DEEPER FRACTURE OR STIMULATE PLUG OFF OLD FORMATION
 PERFORATE NEW FORMATION OTHER PHYSICAL CHANGE IN WELL (SPECIFY) _____
 PLUG AND ABANDON CLEAN OUT AND REPLUG TARGET FORMATION: MARCELLUS ESTIMATED DEPTH: 6631'

WELL OPERATOR: EQT Production Company DESIGNATED AGENT: Rex. C. Roy
 ADDRESS: 115 Professional Pl., P.O. Box 280 ADDRESS: 115 Professional Pl., P.O. Box 280
Bridgeport, WV 26330 Bridgeport, WV 26330

WWW.ENCOMPASSSERVICES.COM PLOT DATE: 7/19/2016 CAD FILE: OXF_43_WELL_PLAT-2016-07-14.DWG

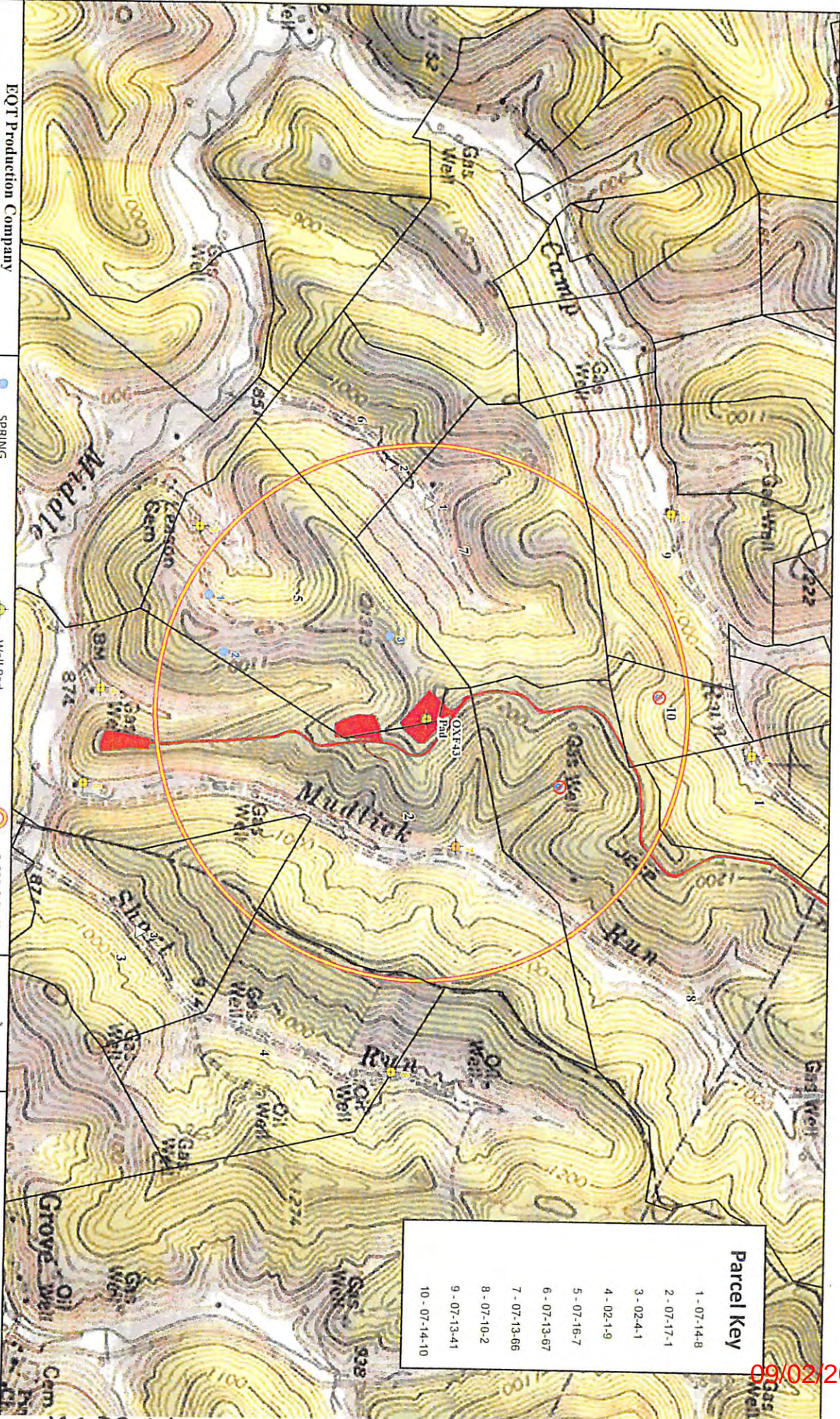

EQT Production Company
OXF43 Pad
 Residential Water Supply Map
 Project No. 092612027
 Southwest Tax District, Doddridge County, WV

- SPRING
- Well Location
- Well Confirmed Not in Use
- Well Pad
- Source Unconfirmed
- No Source to be Sampled
- 2,500 ft Buffer
- Well Road
- Parcel Boundary



EQT
 Energy Services
REVIEW

Parcel Key	
1	07-14-8
2	07-17-1
3	02-4-1
4	02-1-9
5	07-16-7
6	07-13-67
7	07-13-66
8	07-10-2
9	07-13-41
10	07-14-10

09/02/2016

17-00241