

WV 516233
EQT Production Company
Franklin Maxwell Heirs L. P.
255 Acres ±

LEGEND

- ☆ EXISTING OIL/GAS WELL
- ⊙ WATER FEATURE
- ⊙ WELL HEAD TOP HOLE
- ⊙ WELL LANDING POINT
- ⊙ WELL BOTTOM HOLE
- REBAR FOUND
- WELL LATERAL LINE
- LEASE BOUNDARY
- PROPERTY LINE
- STREAM
- 500' LATERAL COLLECTION
- BUFFER

NO.	ADJACENT OWNER
4	MORRIS I L IKE
7	HUFF WILLIAM LEE
36	CHARLES WALTER MUNCHMORE

Coordinate Notes
West Virginia Coordinate System of 1927 (North Zone) Based upon Differential GPS Measurements. Plat orientation, Corner and well ties are based upon the grid north meridian. Well location references are based upon the grid north meridian. UTM Coordinates are NAD83, Zone 17 Meters.

NO.	SURFACE OWNER
1	CHARLES R & EVELYN GREATHOUSE GAPN
2	JAMES P GREATHOUSE
3	CATHY JEAN WETZEL ETAL
5	HUFF RANDY E DECEDENT'S
14	BETTY M. RYAN
17	EDWARD DALE PRUNTY
18	EDRA LOUISE GRIMM
21	RANDALL L & KELLY GRIMM
22	RANDALL L & KELLY GRIMM
23	UNITED STATES OF AMERICA
24	GREGORY L & ROXANNA J MORGAN
25	GREGORY L & ROXANNA J MORGAN
26	UNITED STATES OF AMERICA
27	EDWARD & GINA BASSETT
28	EDWARD & GINA BASSETT
29	CARLTON W & PATRICIA MATHENY
30	MARIAN G ZORN

WV 516233 Well Point Coordinates

Top Hole Coordinates

NAD 27 S.P.C. (Ft.)	N: 241,963.119	E: 1,633,365.966
NAD 27 GEO	LAT: 39.157087	LONG: 80.792934
NAD 83 UTM 17N (M)	N 4,334,239.0	E: 517,905.5
NAD 83 S.P.C. (Ft.)	N 241,998.5	E: 1,601,925.1

Landing Point Coordinates

NAD 27 S.P.C. (Ft.)	N: 239,692.095	E: 1,631,797.798
NAD 27 GEO	LAT: 39.150791	LONG: 80.798348
NAD 83 UTM 17N (M)	N 4,333,539.1	E: 517,439.3
NAD 83 S.P.C. (Ft.)	N 239,727.4	E: 1,600,357.0

Bottom Hole Coordinates

NAD 27 S.P.C. (Ft.)	N: 245,899.290	E: 1,629,106.950
NAD 27 GEO	LAT: 39.167724	LONG: 80.808154
NAD 83 UTM 17N (M)	N 4,335,416.4	E: 516,588.0
NAD 83 S.P.C. (Ft.)	N 245,934.5	E: 1,597,666.1

Lease No.	Acres	Owner
122692	200	Jonathan D. Casto, et al
109841	2000	Adele McDougal, et al

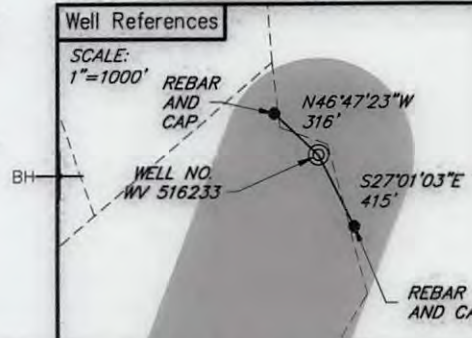
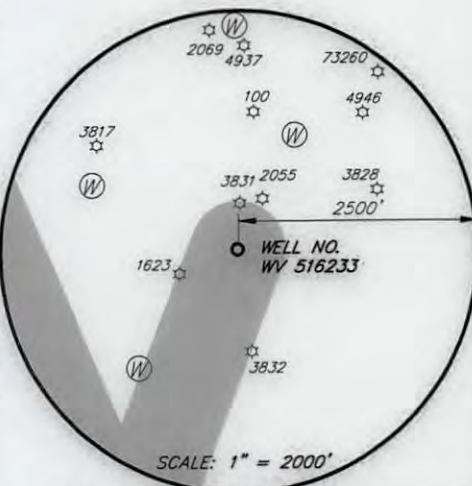
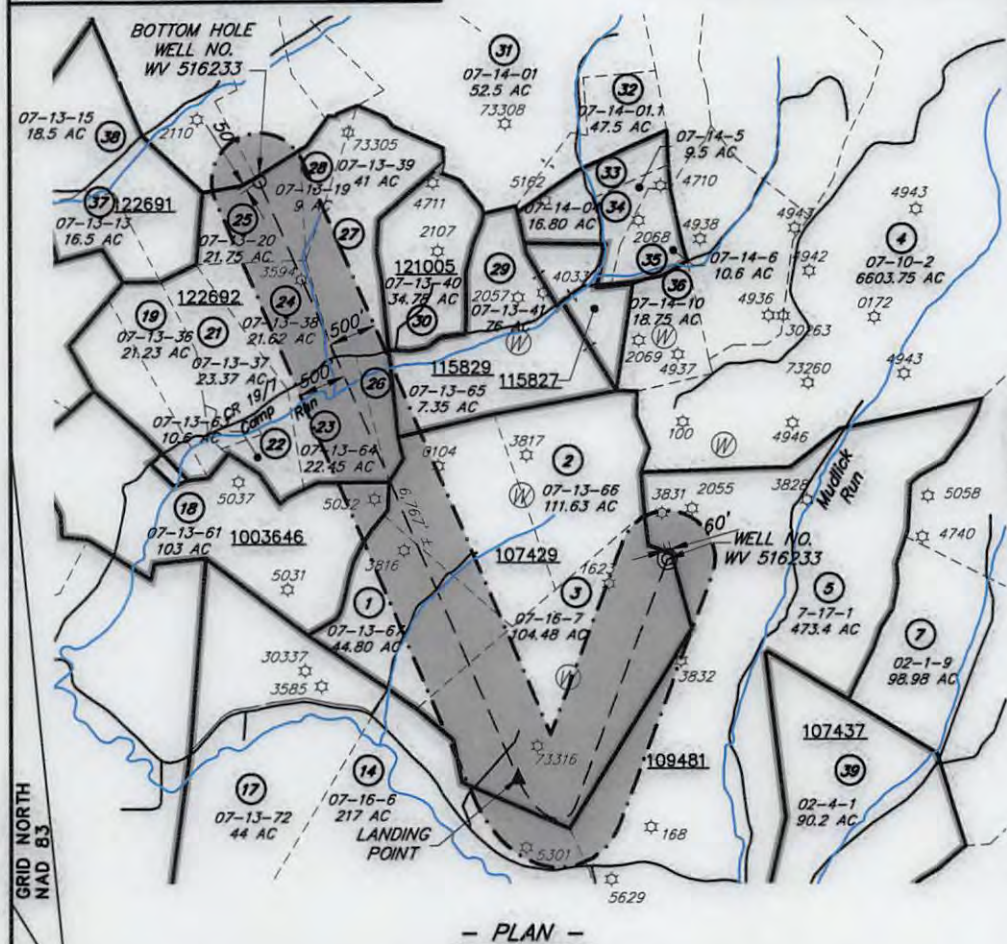
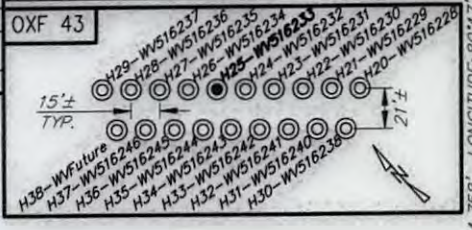

(+) DENOTES LOCATION OF WELL ON UNITED STATES TOPOGRAPHIC MAPS



I, THE UNDERSIGNED, HEREBY CERTIFY THAT THIS PLAT IS CORRECT TO THE BEST OF MY KNOWLEDGE AND BELIEF AND SHOWS ALL THE INFORMATION REQUIRED BY LAW AND REGULATIONS ISSUED AND PRESCRIBED BY THE DEPARTMENT OF ENVIRONMENTAL PROTECTION.

[Signature]

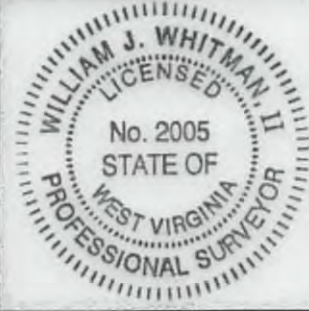

FILE NO.: EES-60635
 DRAWING NO.: OXF43_Well Plat
 SCALE: 1" = 2000'
 MINIMUM DEGREE OF ACCURACY: ±3'
 PROVEN SOURCE OF ELEVATION: GPS

STATE OF WEST VIRGINIA
DEPARTMENT OF ENVIRONMENTAL PROTECTION
OFFICE OF OIL AND GAS

DATE AUGUST 22, 20 17
 OPERATORS WELL NO. WV 516233
 API WELL NO. 47 017 0644
 STATE COUNTY PERMIT

WELL TYPE: OIL GAS LIQUID INJECTION WASTE DISPOSAL (IF GAS) PRODUCTION: STORAGE DEEP SHALLOW
 LOCATION, ELEVATION: 1254' (Ground) 1229' (Prop.) WATERSHED: Middle Fork Hughes River QUADRANGLE: OXFORD 06/15/2018
 DISTRICT: SOUTH WEST / COVE COUNTY: DODDRIDGE
 SURFACE OWNER: Cathy Wetzel ACREAGE: 104.48± AC
 ROYALTY OWNER: Franklin Maxwell Heirs L. P. LEASE NO.: 107429 ACREAGE: 255± AC
 PROPOSED WORK: DRILL CONVERT DRILL DEEPER FRACTURE OR STIMULATE PLUG OFF OLD FORMATION
 PERFORATE NEW FORMATION OTHER PHYSICAL CHANGE IN WELL (SPECIFY) _____
 PLUG AND ABANDON CLEAN OUT AND REPLUG TARGET FORMATION: MARCELLUS ESTIMATED DEPTH: 6666'

WELL OPERATOR: EQT Production Company DESIGNATED AGENT: Rex. C. Roy
 ADDRESS: 115 Professional Pl. P.O. Box 280 ADDRESS: 115 Professional Pl. P.O. Box 280
Bridgeport, WV 26330 Bridgeport, WV 26330