

12,137' LATITUDE: 39°10'00" TH

3,941' LATITUDE: 39°12'30" BH

WV 516234
EQT Production Company
Franklin Maxwell Heirs L. P.
255 Acres ±

NO.	ADJACENT OWNER
4	MORRIS I L IKE
7	HUFF WILLIAM LEE
31	MICHAEL D & SUSAN H ZORN
32	MICHAEL D & SUSAN H ZORN
33	MATHENY M & PATRICIA M CARLTON
36	CHARLES WALTER MUNCHMORE

NO.	SURFACE OWNER
1	CHARLES R & EVELYN GREATHOUSE GAPN
2	JAMES P GREATHOUSE
3	CATHY JEAN WETZEL ETAL
5	HUFF RANDY E DECEDENT'S
14	BETTY M. RYAN
17	EDWARD DALE PRUNTY
18	EDRA LOUISE GRIMM
19	RANDALL L GRIMM
26	UNITED STATES OF AMERICA
27	EDWARD & GINA BASSETT
28	EDWARD & GINA BASSETT
29	CARLTON W & PATRICIA MATHENY
30	MARIAN G ZORN

WV 516234 Well Point Coordinates

Top Hole Coordinates		
NAD 27 S.P.C. (Ft.)	N: 241,973.144	E: 1,633,354.807
NAD 27 GEO	LAT: 39.157114	LONG: 80.792974
NAD 83 UTM 17N (M)	N 4,334,242.0	E: 517,902.0
NAD 83 S.P.C. (Ft.)	N 242,008.5	E: 1,601,914.0
Landing Point Coordinates		
NAD 27 S.P.C. (Ft.)	N: 240,720.050	E: 1,632,224.050
NAD 27 GEO	LAT: 39.153629	LONG: 80.796857
NAD 83 UTM 17N (M)	N 4,333,854.5	E: 517,563.9
NAD 83 S.P.C. (Ft.)	N 240,755.4	E: 1,600,783.2
Bottom Hole Coordinates		
NAD 27 S.P.C. (Ft.)	N: 246,319.180	E: 1,629,796.860
NAD 27 GEO	LAT: 39.168904	LONG: 80.805742
NAD 83 UTM 17N (M)	N 4,335,547.8	E: 516,796.0
NAD 83 S.P.C. (Ft.)	N 246,354.4	E: 1,598,356.0

LEGEND

- ☆ EXISTING OIL/GAS WELL
- ⊙ WATER FEATURE
- ⊙ WELL HEAD TOP HOLE
- ▲ WELL LANDING POINT
- WELL BOTTOM HOLE
- REBAR FOUND
- WELL LATERAL LINE
- LEASE BOUNDARY
- PROPERTY LINE
- STREAM
- 500' LATERAL COLLECTION BUFFER

Lease No.	Acres	Owner
115829	60	Carlton Matheny, et al
121005	36.5	Marian G. Zorn
122692	200	Jonathan D. Casto, et al

Coordinate Notes
West Virginia Coordinate System of 1927 (North Zone) Based upon Differential GPS Measurements. Plat orientation, Corner and well ties are based upon the grid north meridian. Well location references are based upon the grid north meridian. UTM Coordinates are NAD83, Zone 17 Meters.

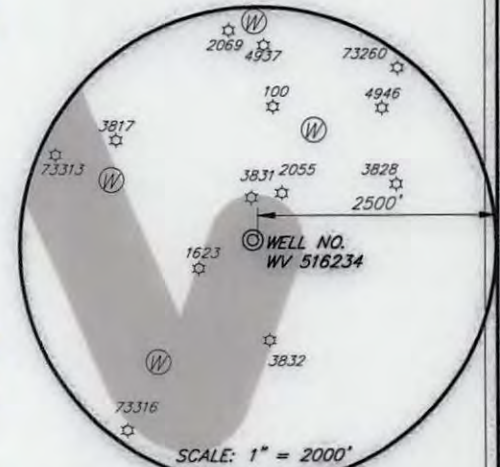
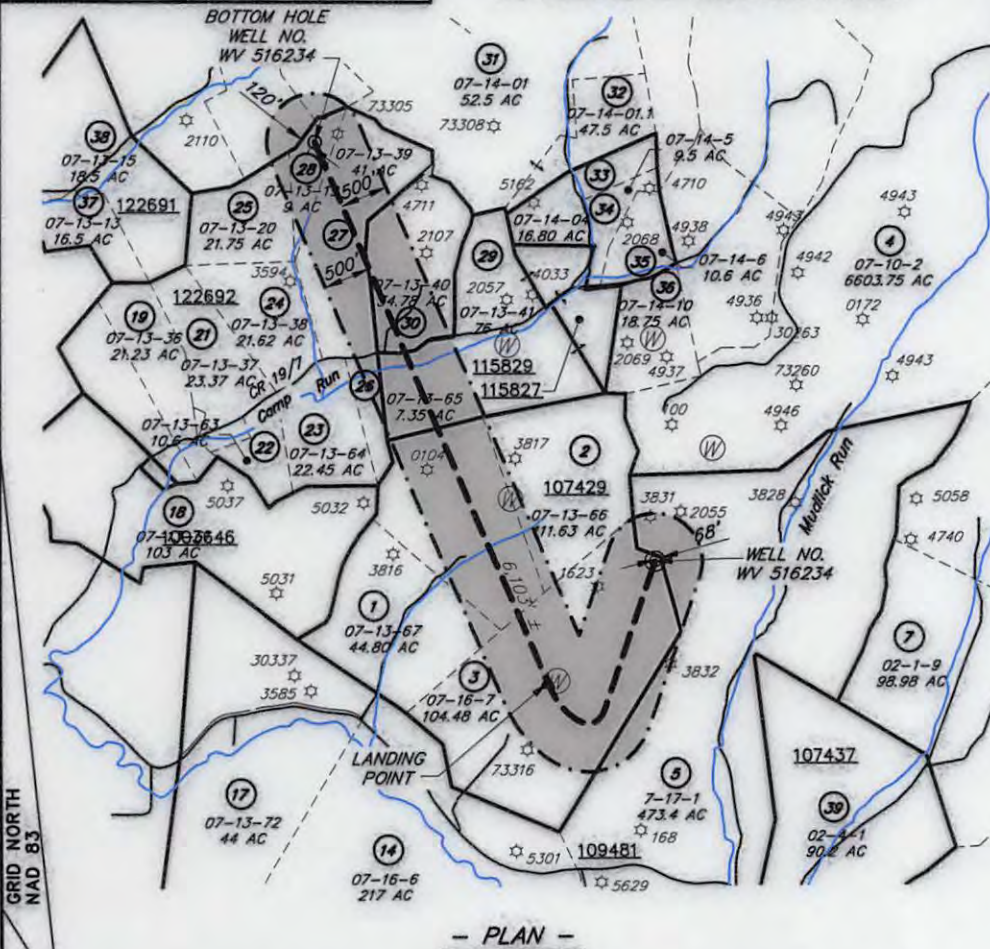
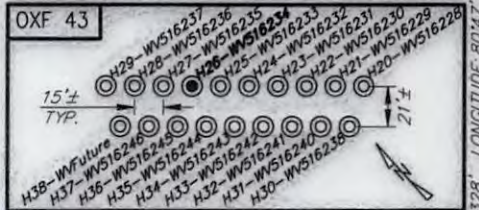

Well References

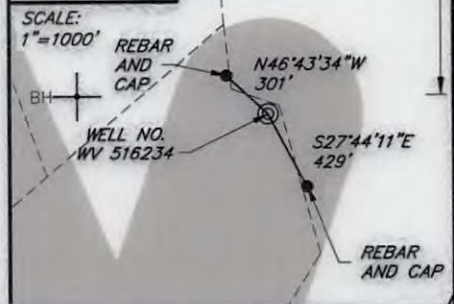

(+) DENOTES LOCATION OF WELL ON UNITED STATES TOPOGRAPHIC MAPS



I, THE UNDERSIGNED, HEREBY CERTIFY THAT THIS PLAT IS CORRECT TO THE BEST OF MY KNOWLEDGE AND BELIEF AND SHOWS ALL THE INFORMATION REQUIRED BY LAW AND REGULATIONS ISSUED AND PRESCRIBED BY THE DEPARTMENT OF ENVIRONMENTAL PROTECTION.

[Handwritten Signature]

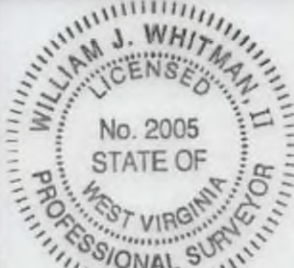

FILE NO.: EES-60635
 DRAWING NO.: OXF43_Well Plat
 SCALE: 1" = 2000'
 MINIMUM DEGREE OF ACCURACY: ±3'
 PROVEN SOURCE OF ELEVATION: GPS

STATE OF WEST VIRGINIA
 DEPARTMENT OF ENVIRONMENTAL PROTECTION
 OFFICE OF OIL AND GAS



DATE: JULY 19, 2016
 OPERATORS WELL NO. WV 516234
 API WELL NO. H6A
 STATE: 47 COUNTY: 017 PERMIT: 06245

WELL TYPE: OIL GAS LIQUID INJECTION WASTE DISPOSAL (IF GAS) PRODUCTION: STORAGE DEEP SHALLOW
 LOCATION, ELEVATION: 1254' (Ground) 1229' (Prop.) WATERSHED: Middle Fork Hughes River QUADRANGLE: 09602/2016
 DISTRICT: SOUTH WEST / COVE COUNTY: DODDRIDGE
 SURFACE OWNER: Cathy Wetzel ACREAGE: 104.48± AC
 ROYALTY OWNER: Franklin Maxwell Heirs L. P. LEASE NO.: 107429 ACREAGE: 255± AC
 PROPOSED WORK: DRILL CONVERT DRILL DEEPER FRACTURE OR STIMULATE PLUG OFF OLD FORMATION
 PERFORATE NEW FORMATION OTHER PHYSICAL CHANGE IN WELL (SPECIFY)
 PLUG AND ABANDON CLEAN OUT AND REPLUG TARGET FORMATION: GENESEO ESTIMATED DEPTH: 6558'

WELL OPERATOR: EQT Production Company DESIGNATED AGENT: Rex C. Roy
 ADDRESS: 115 Professional Pl. P.O. Box 280 ADDRESS: 115 Professional Pl. P.O. Box 280
 Bridgeport, WV 26330 Bridgeport, WV 26330

17-06745

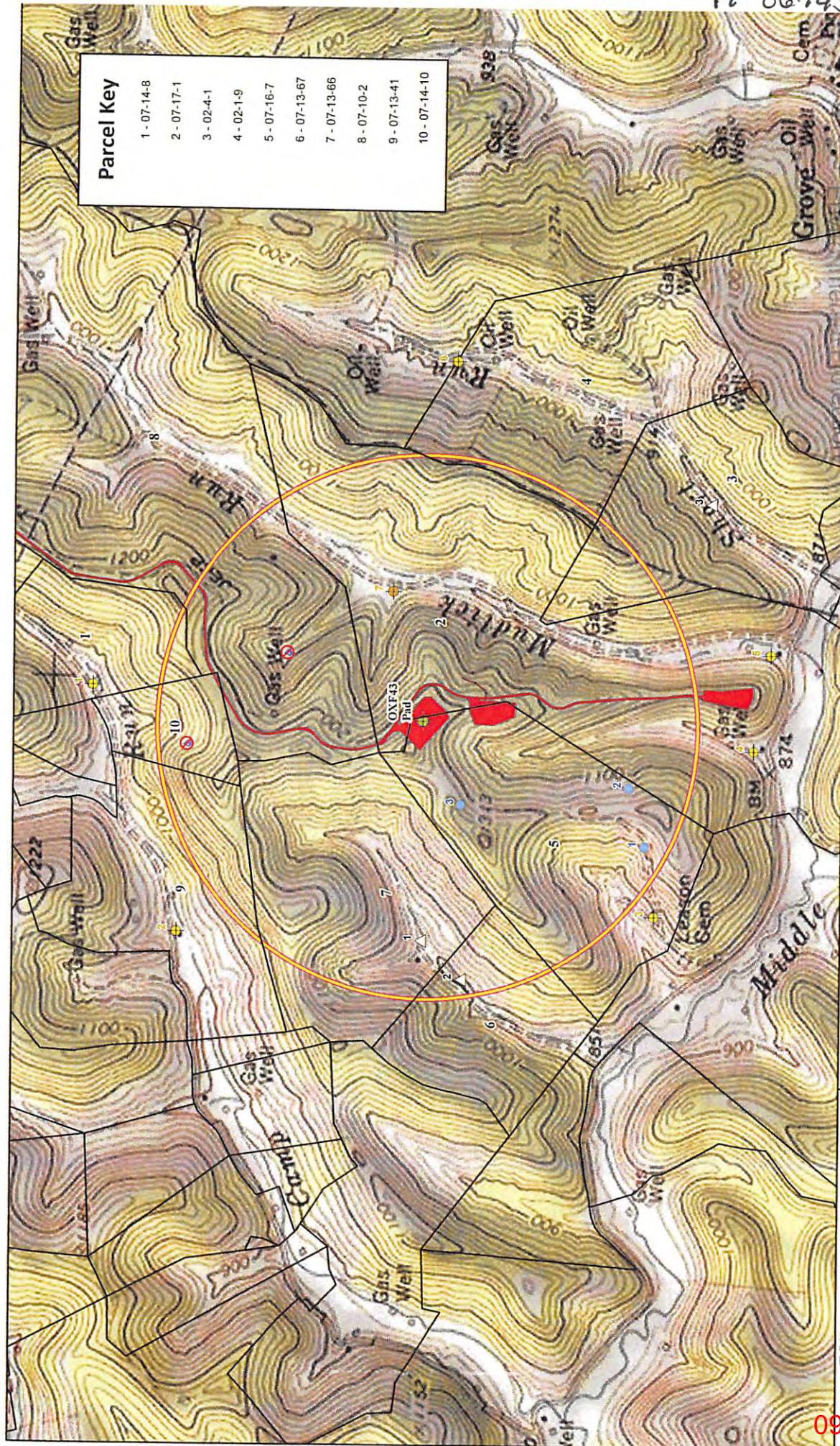

Parcel Key	
1	07-14-8
2	07-17-1
3	02-4-1
4	02-1-9
5	07-16-7
6	07-13-67
7	07-13-66
8	07-10-2
9	07-13-41
10	07-14-10

JUN 26 2015

Department of

EQT
Energy & Environmental Protection

REVIEW

1 inch = 100 feet

SPRING	Well Pad	2,500 ft Buffer
Well Location	Source Unconfirmed	Well Road
Well Confirmed Not In Use	No Source to be Sampled	Parcel Boundary

EQT Production Company
OXF43 Pad
 Residential Water Supply Map
 Project No. 092612027
 Southwest Tax District, Doddridge County, WV

RECEIVED
 Office of Oil and Gas

09/02/2016