

12,148' LATITUDE: 39°10'00" TH

3,080' LATITUDE: 39°12'30" BH

WV 516235
EQT Production Company
Franklin Maxwell Heirs L. P.
255 Acres ±

NO.	ADJACENT OWNER	NO.	SURFACE OWNER
4	MORRIS I L IKE	1	CHARLES R & EVELYN GREATHOUSE GAPN
7	HUFF WILLIAM LEE	2	JAMES P GREATHOUSE
32	MICHAEL D & SUSAN H ZORN	3	CATHY JEAN WETZEL ETAL
33	MATHENY M & PATRICIA M CARLTON	5	HUFF RANDY E DECEDENT'S BETTY M. RYAN
34	CHARLES WALTER MUNCHMORE	14	EDWARD DALE PRUNTY
35	UNKNOWN	17	EDRA LOUISE GRIMM
36	CHARLES WALTER MUNCHMORE	18	RANDALL L GRIMM
		26	UNITED STATES OF AMERICA
		27	EDWARD & GINA BASSETT
		28	EDWARD & GINA BASSETT
		29	CARLTON W & PATRICIA MATHENY
		30	MARIAN G ZORN

NO.	ADJACENT OWNER	NO.	SURFACE OWNER
1	MORRIS I L IKE	1	CHARLES R & EVELYN GREATHOUSE GAPN
2	HUFF WILLIAM LEE	2	JAMES P GREATHOUSE
3	MICHAEL D & SUSAN H ZORN	3	CATHY JEAN WETZEL ETAL
5	MATHENY M & PATRICIA M CARLTON	5	HUFF RANDY E DECEDENT'S BETTY M. RYAN
14	CHARLES WALTER MUNCHMORE	14	EDWARD DALE PRUNTY
17	UNKNOWN	17	EDRA LOUISE GRIMM
18	CHARLES WALTER MUNCHMORE	18	RANDALL L GRIMM
26		26	UNITED STATES OF AMERICA
27		27	EDWARD & GINA BASSETT
28		28	EDWARD & GINA BASSETT
29		29	CARLTON W & PATRICIA MATHENY
30		30	MARIAN G ZORN

WV 516235 Well Point Coordinates

Top Hole Coordinates		
NAD 27 S.P.C. (Fl.)	N: 241,983.168	E: 1,633,343.648
NAD 27 GEO	N: 241,983.168	E: 1,633,343.648
NAD 83 UTM 17N (M)	N: 4,334,245.0	E: 517,898.6
NAD 83 S.P.C. (Fl.)	N: 242,018.5	E: 1,601,902.8

Landing Point Coordinates		
NAD 27 S.P.C. (Fl.)	N: 241,692.960	E: 1,632,674.160
NAD 27 GEO	N: 241,692.960	E: 1,632,674.160
NAD 83 UTM 17N (M)	N: 4,334,153.1	E: 517,896.1
NAD 83 S.P.C. (Fl.)	N: 241,728.3	E: 1,601,233.3

Bottom Hole Coordinates		
NAD 27 S.P.C. (Fl.)	N: 246,342.198	E: 1,630,658.809
NAD 27 GEO	N: 246,342.198	E: 1,630,658.809
NAD 83 UTM 17N (M)	N: 4,335,559.2	E: 517,058.5
NAD 83 S.P.C. (Fl.)	N: 246,377.4	E: 1,599,217.9

- LEGEND**
- ☆ EXISTING OIL/GAS WELL
 - ⊙ WATER FEATURE
 - ⊙ WELL HEAD TOP HOLE
 - ⊙ WELL LANDING POINT
 - ⊙ WELL BOTTOM HOLE
 - REBAR FOUND
 - WELL LATERAL LINE
 - LEASE BOUNDARY
 - PROPERTY LINE
 - STREAM
 - 500' LATERAL COLLECTION BUFFER

Lease No.	Acres	Owner
115829	60	Carlton Matheny, et al
121005	36.5	Marian G. Zorn
122692	200	Jonathan D. Casto, et al

Coordinate Notes
West Virginia Coordinate System of 1927 (North Zone) Based upon Differential GPS Measurements. Plat orientation, Corner and well lies are based upon the grid north meridian. Well location references are based upon the grid north meridian. UTM Coordinates are NAD83, Zone 17 Meters.

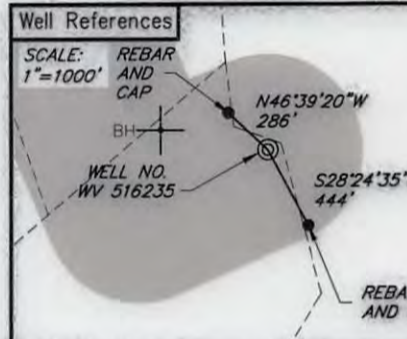
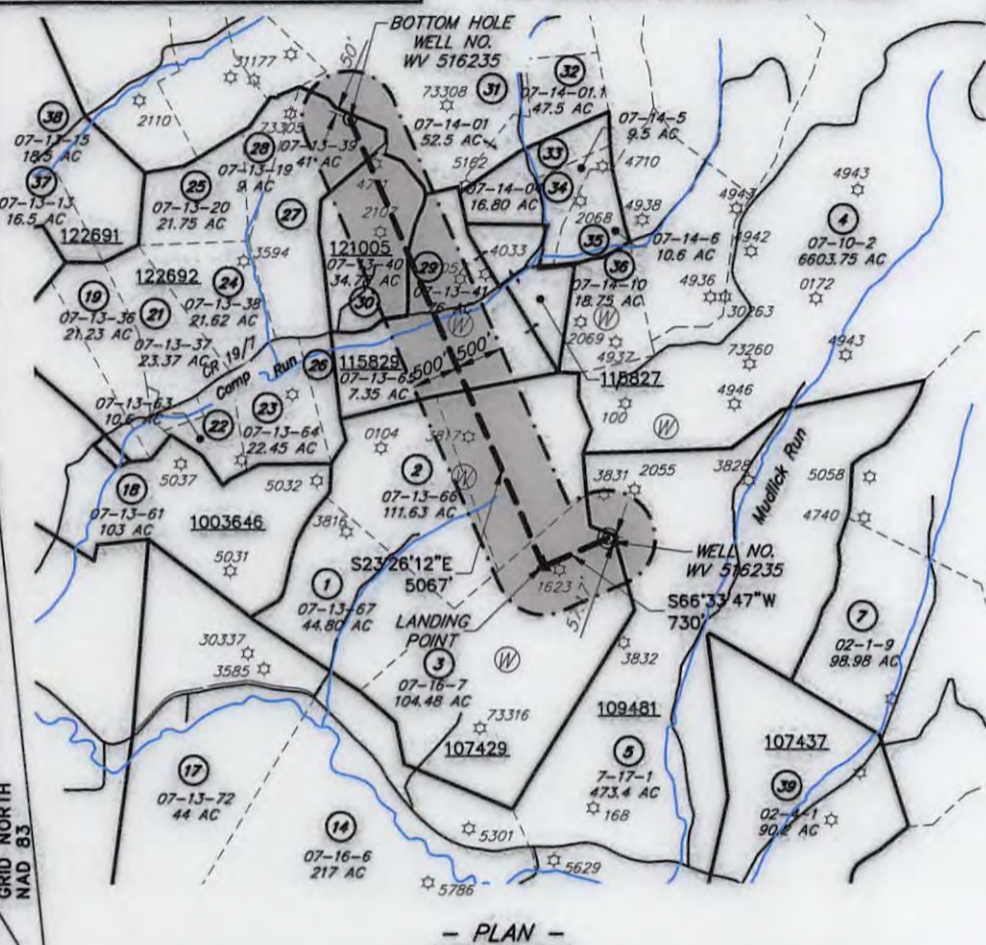
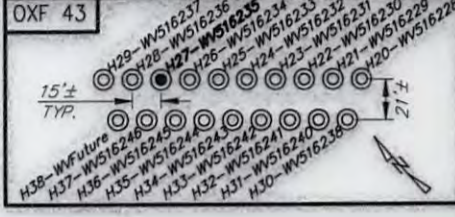

(+) DENOTES LOCATION OF WELL ON UNITED STATES TOPOGRAPHIC MAPS



I, THE UNDERSIGNED, HEREBY CERTIFY THAT THIS PLAT IS CORRECT TO THE BEST OF MY KNOWLEDGE AND BELIEF AND SHOWS ALL THE INFORMATION REQUIRED BY LAW AND REGULATIONS ISSUED AND PRESCRIBED BY THE DEPARTMENT OF ENVIRONMENTAL PROTECTION.

[Signature]

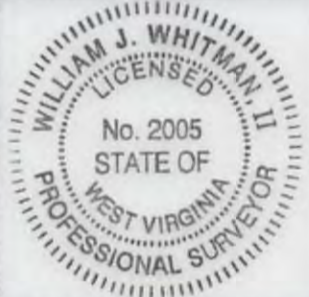

FILE NO.: EES-60635
DRAWING NO.: OXF43_Well Plat
SCALE: 1" = 2000'
MINIMUM DEGREE OF ACCURACY: ±3'
PROVEN SOURCE OF ELEVATION: GPS

STATE OF WEST VIRGINIA
DEPARTMENT OF ENVIRONMENTAL PROTECTION
OFFICE OF OIL AND GAS

DATE: JULY 19, 2016
OPERATORS WELL NO.: WV 516235
API WELL NO.: 47
STATE COUNTY PERMIT: 017 06747

WELL TYPE: OIL GAS LIQUID INJECTION WASTE DISPOSAL (IF GAS) PRODUCTION: STORAGE DEEP SHALLOW
LOCATION, ELEVATION: 1254' (Ground) 1229' (Prop.) WATERSHED: Middle Fork Hughes River QUADRANGLE: OXF43
DISTRICT: SOUTH WEST / COVE COUNTY: DODDRIDGE
SURFACE OWNER: Cathy Wetzel ACREAGE: 104.48± AC
ROYALTY OWNER: Franklin Maxwell Heirs L. P. LEASE NO.: 107429 ACREAGE: 255± AC
PROPOSED WORK: DRILL CONVERT DRILL DEEPER FRACTURE OR STIMULATE PLUG OFF OLD FORMATION
 PERFORATE NEW FORMATION OTHER PHYSICAL CHANGE IN WELL (SPECIFY)
 PLUG AND ABANDON CLEAN OUT AND REPLUG TARGET FORMATION: GENESIO ESTIMATED DEPTH: 6558'

WELL OPERATOR: EQT Production Company DESIGNATED AGENT: Rex C. Roy
ADDRESS: 115 Professional Pl. P.O. Box 280 ADDRESS: 115 Professional Pl. P.O. Box 280
Bridgeport, WV 26330 Bridgeport, WV 26330

WWW.ENCOMPASSSERVICES.COM PLOT DATE: 7/19/2016 CAD FILE: OXF 43_WELL PLAT-2016-07-14.DWG

17-06747

Parcel Key

- 1 - 07-14-8
- 2 - 07-17-1
- 3 - 02-4-1
- 4 - 02-1-9
- 5 - 07-16-7
- 6 - 07-13-67
- 7 - 07-13-66
- 8 - 07-10-2
- 9 - 07-13-41
- 10 - 07-14-10

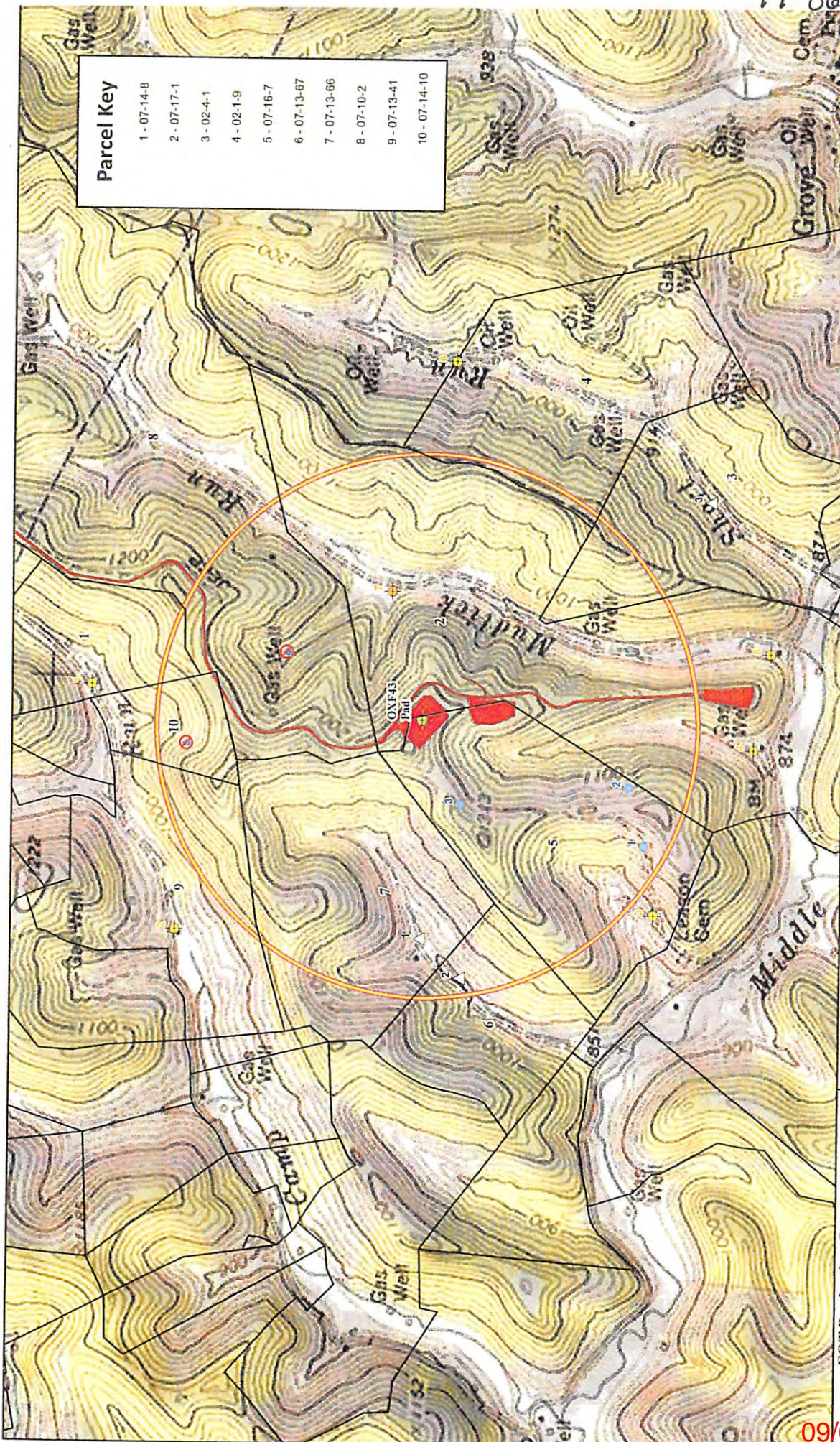

2,500 ft Buffer
Well Road
Parcel Boundary

Well Pad
Source Unconfirmed
No Source to be Sampled

SPRING
Well Location
Well Confirmed Not In Use

EQT Production Company
OXF43 Pad
Residential Water-Supply Map
Project No. 092612027
Southwest Tax District, Doddridge County, WV

18.0001

EQT RETNEW
www.eqtenergy.com

09/02/2016