

H27 - WV 516235
OXF43
EQT Production Company

NO.	ADJACENT OWNER	NO.	SURFACE OWNER
4	MORRIS I L IKE	1	CHARLES R & EVELYN GREATHOUSE GAPN
7	HUFF WILLIAM LEE	2	JAMES P GREATHOUSE
32	MICHAEL D & SUSAN H ZORN	3	CATHY JEAN WETZEL ETAL
33	MATHENY M & PATRICIA M CARLTON	5	HUFF RANDY E DECEDENT'S BETTY M. RYAN
34	CHARLES WALTER MUNCHMORE	14	EDWARD DALE PRUNTY
35	UNKNOWN	18	EDRA LOUISE GRIMM
36	CHARLES WALTER MUNCHMORE	19	RANDALL L GRIMM
		26	UNITED STATES OF AMERICA
		27	EDWARD & GINA BASSETT
		28	EDWARD & GINA BASSETT
		29	CARLTON W & PATRICIA MATHENY
		30	MARIAN G ZORN

WV 516235 Well Point Coordinates

Top Hole Coordinates		
NAD 27 S.P.C. (Ft.)	N: 241,983.170	E: 1,633,343.650
NAD 27 GEO	LAT: 39.157141	LONG: 80.793014
NAD 83 UTM 17N (M)	N 4,334,245.0	E: 517,898.6
NAD 83 S.P.C. (Ft.)	N 242,018.5	E: 1,601,902.8

Landing Point Coordinates		
NAD 27 S.P.C. (Ft.)	N: 241,989.727	E: 1,632,462.837
NAD 27 GEO	LAT: 39.157125	LONG: 80.796120
NAD 83 UTM 17N (M)	N 4,334,242.5	E: 517,630.2
NAD 83 S.P.C. (Ft.)	N 242,025.0	E: 1,601,022.0

Bottom Hole Coordinates		
NAD 27 S.P.C. (Ft.)	N: 246,341.542	E: 1,630,665.701
NAD 27 GEO	LAT: 39.169000	LONG: 80.802679
NAD 83 UTM 17N (M)	N 4,335,559.1	E: 517,060.6
NAD 83 S.P.C. (Ft.)	N 246,376.8	E: 1,599,224.8

- LEGEND**
- ☆ EXISTING OIL/GAS WELL
 - ⊙ WATER FEATURE
 - ⊙ WELL HEAD TOP HOLE
 - ▲ WELL LANDING POINT
 - WELL BOTTOM HOLE
 - REBAR FOUND
 - DRILLED LATERAL LINE
 - PERMITTED LATERAL LINE
 - LEASE BOUNDARY
 - PROPERTY LINE
 - STREAM
 - 500' LATERAL COLLECTION
 - BUFFER

Lease No. Acres Owner

115829	60	Carlton Matheny, et al
121005	36.5	Marian G. Zorn
122692	200	Jonathon D. Casto, et al
109481	2000	Adele McDougal, et al

Coordinate Notes
 West Virginia Coordinate System of 1927 (North Zone) Based upon Differential GPS Measurements. Plat orientation, Corner and well ties are based upon the grid north meridian. Well location references are based upon the grid north meridian. UTM Coordinates are NAD83, Zone 17 Meters.

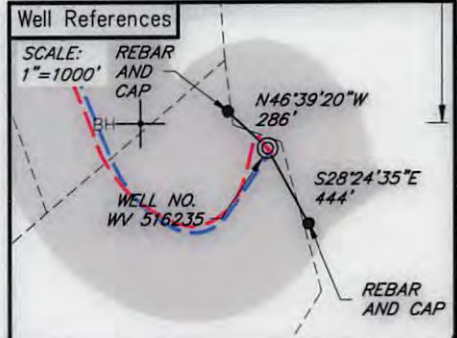
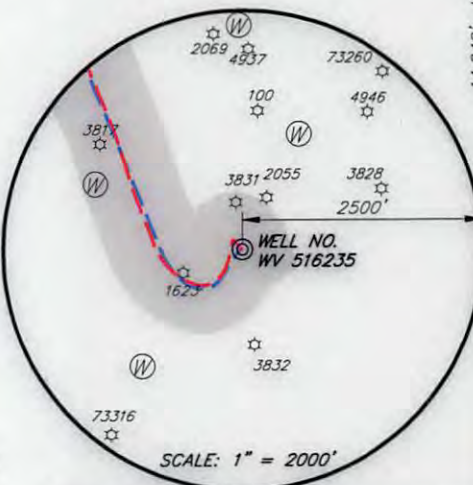
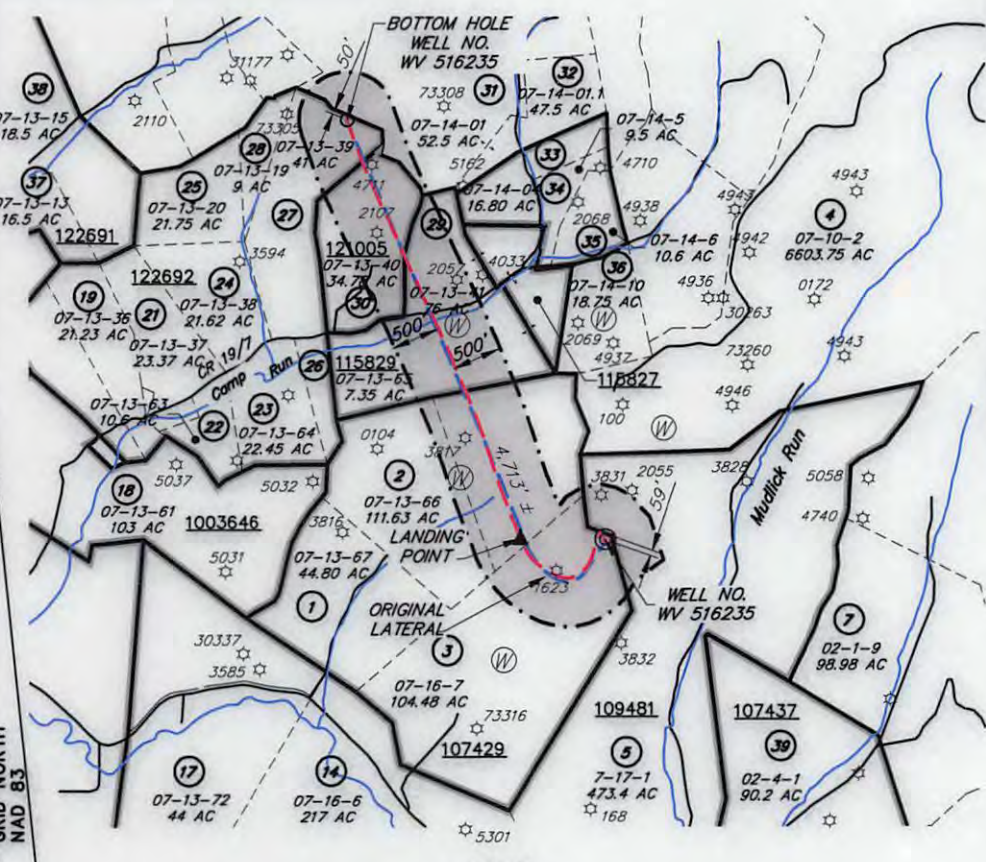
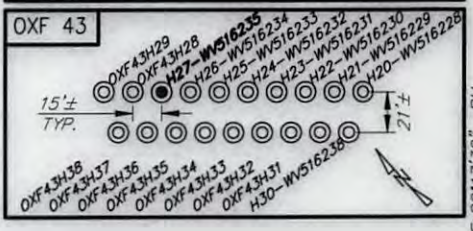

(+) DENOTES LOCATION OF WELL ON UNITED STATES TOPOGRAPHIC MAPS



I, THE UNDERSIGNED, HEREBY CERTIFY THAT THIS PLAT IS CORRECT TO THE BEST OF MY KNOWLEDGE AND BELIEF AND SHOWS ALL THE INFORMATION REQUIRED BY LAW AND REGULATIONS ISSUED AND PRESCRIBED BY THE DEPARTMENT OF ENVIRONMENTAL PROTECTION.

[Handwritten Signature]



FILE NO.: EES-60635
 DRAWING NO.: OXF43_Well Plat
 SCALE: 1" = 2000'
 MINIMUM DEGREE OF ACCURACY: ±3'
 PROVEN SOURCE OF ELEVATION: GPS

STATE OF WEST VIRGINIA
DEPARTMENT OF ENVIRONMENTAL PROTECTION
OFFICE OF OIL AND GAS

DATE OCTOBER 2, 20 17
 OPERATORS WELL NO. WV 516235
 API WELL NO. 47 17 06747
 STATE COUNTY PERMIT

WELL TYPE: OIL GAS LIQUID INJECTION WASTE DISPOSAL (IF GAS) PRODUCTION: STORAGE DEEP SHALLOW LOCATION,
 ELEVATION: 1254' (Ground) 1229' (Prop.) WATERSHED: Middle Fork Hughes River QUADRANGLE: OXFORD 09/07/2018
 DISTRICT: SOUTH WEST / COVE COUNTY: DODDRIDGE
 SURFACE OWNER: Cathy Wetzel ACREAGE: 104.48± AC
 ROYALTY OWNER: Franklin Maxwell Heirs L. P. LEASE NO.: 107429 ACREAGE: 255± AC
 PROPOSED WORK: DRILL CONVERT DRILL DEEPER FRACTURE OR STIMULATE PLUG OFF OLD FORMATION
 PERFORATE NEW FORMATION OTHER PHYSICAL CHANGE IN WELL (SPECIFY) _____
 PLUG AND ABANDON CLEAN OUT AND REPLUG TARGET FORMATION: MARCELLUS ESTIMATED DEPTH: 6666'

WELL OPERATOR: EQT Production Company DESIGNATED AGENT: Rex. C. Roy
 ADDRESS: 115 Professional Pl. P.O. Box 280 ADDRESS: 115 Professional Pl. P.O. Box 280
Bridgeport, WV 26330 Bridgeport, WV 26330