

516240 (OXF43H31)  
OXF43  
EQT Production Company

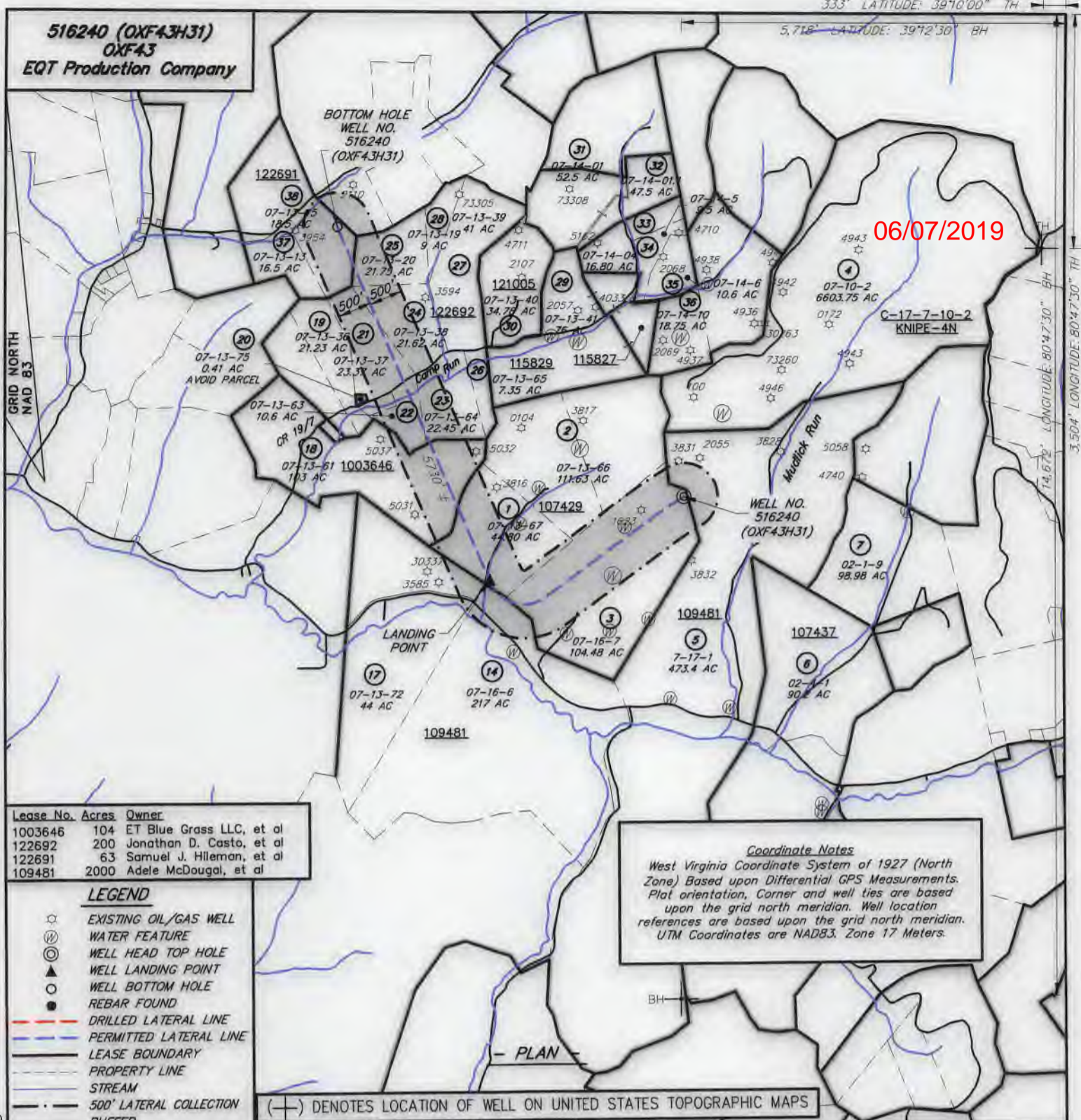

06/07/2019

Lease No.	Acres	Owner
1003646	104	ET Blue Grass LLC, et al
122692	200	Jonathan D. Casto, et al
122691	63	Samuel J. Hileman, et al
109481	2000	Adele McDougal, et al

LEGEND

- ☆ EXISTING OIL/GAS WELL
- ⊙ WATER FEATURE
- ⊙ WELL HEAD TOP HOLE
- ▲ WELL LANDING POINT
- WELL BOTTOM HOLE
- REBAR FOUND
- DRILLED LATERAL LINE
- PERMITTED LATERAL LINE
- LEASE BOUNDARY
- PROPERTY LINE
- STREAM
- 500' LATERAL COLLECTION BUFFER

**Coordinate Notes**  
 West Virginia Coordinate System of 1927 (North Zone) Based upon Differential GPS Measurements. Plat orientation, Corner and well ties are based upon the grid north meridian. Well location references are based upon the grid north meridian. UTM Coordinates are NAD83, Zone 17 Meters.

(+) DENOTES LOCATION OF WELL ON UNITED STATES TOPOGRAPHIC MAPS



I, THE UNDERSIGNED, HEREBY CERTIFY THAT THIS PLAT IS CORRECT TO THE BEST OF MY KNOWLEDGE AND BELIEF AND SHOWS ALL THE INFORMATION REQUIRED BY LAW AND REGULATIONS ISSUED AND PRESCRIBED BY THE DEPARTMENT OF ENVIRONMENTAL PROTECTION.



FILE NO.: EES-60635  
 DRAWING NO.: OXF43\_Well Plat  
 SCALE: 1" = 2000'  
 MINIMUM DEGREE OF ACCURACY: ±3'  
 PROVEN SOURCE OF ELEVATION: GPS

STATE OF WEST VIRGINIA  
 DEPARTMENT OF ENVIRONMENTAL PROTECTION  
 OFFICE OF OIL AND GAS

DATE: MARCH 7, 20 19  
 OPERATORS: \_\_\_\_\_  
 WELL NO.: 516240 (OXF43H31)  
 API WELL NO.: \_\_\_\_\_  
 47 017 06748  
 STATE COUNTY PERMIT

WELL TYPE:  OIL  GAS  LIQUID INJECTION  WASTE DISPOSAL  (IF GAS) PRODUCTION:  STORAGE  DEEP  SHALLOW  
 LOCATION, ELEVATION: 1229' (As-Built Pad) WATERSHED: Middle Fork Hughes River QUADRANGLE: OXFORD  
 DISTRICT: SOUTH WEST / COVE COUNTY: DODDRIDGE  
 SURFACE OWNER: Cathy Jean Wetzel, ET AL ACREAGE: 104.48± AC  
 ROYALTY OWNER: Franklin Maxwell Heirs L. P. LEASE NO.: 107429 ACREAGE: 255± AC  
 PROPOSED WORK:  DRILL  CONVERT  DRILL DEEPER  FRACTURE OR STIMULATE  PLUG OFF OLD FORMATION  
 PERFORATE NEW FORMATION  OTHER PHYSICAL CHANGE IN WELL (SPECIFY)  
 PLUG AND ABANDON  CLEAN OUT AND REPLUG TARGET FORMATION: MARCELLUS ESTIMATED DEPTH: 6666'

WELL OPERATOR: EQT Production Company DESIGNATED AGENT: Jason Ranson  
 ADDRESS: 2400 Ansys Drive, Suite 200 ADDRESS: 115 Professional Pl. P.O. Box 280  
 Canonsburg, PA 15317 Bridgeport, WV 26330

**516240 (OXF43H31)**  
**OXF43**  
**EQT Production Company**

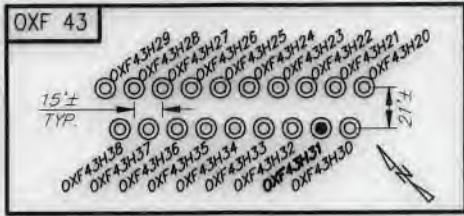

**516240 (OXF43H31) Well Point Coordinates**

Top Hole Coordinates		
NAD 27 S.P.C. (FL)	N: 241,912.403	E: 1,633,391.071
NAD 27 GEO	LAT: 39.156949	LONG: 80.792843
NAD 83 UTM 17N (M)	N: 4,334,223.6	E: 517,913.4
NAD 83 S.P.C. (FL)	N: 241,947.7	E: 1,601,950.2
Landing Point Coordinates		
NAD 27 S.P.C. (FL)	N: 240,661.615	E: 1,630,505.462
NAD 27 GEO	LAT: 39.153401	LONG: 80.802954
NAD 83 UTM 17N (M)	N: 4,333,923.9	E: 517,006.7
NAD 83 S.P.C. (FL)	N: 240,615.6	E: 1,599,784.7
Bottom Hole Coordinates		
NAD 27 S.P.C. (FL)	N: 245,919.070	E: 1,628,226.455
NAD 27 GEO	LAT: 39.167743	LONG: 80.811260
NAD 83 UTM 17N (M)	N: 4,335,418.0	E: 516,319.6
NAD 83 S.P.C. (FL)	N: 245,954.3	E: 1,596,785.6

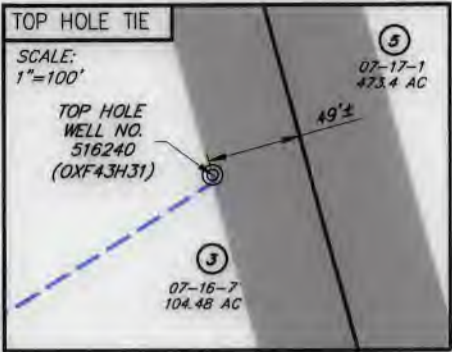

NO.	SURFACE OWNER
1	CHARLES R. GREATHOUSE
3	CATHY JEAN WETZEL, ET AL
14	BETTY M. RYAN
18	EDRA LOUISE GRIMM
21	RANDALL L. & KELLY GRIMM
22	RANDALL L. & KELLY GRIMM
23	DONALD L. SR. & ANNE K. WHITE
24	GREGORY L. & ROXANNA J. MORGAN
25	GREGORY L. & ROXANNA J. MORGAN
38	SAMUEL D. GASTON

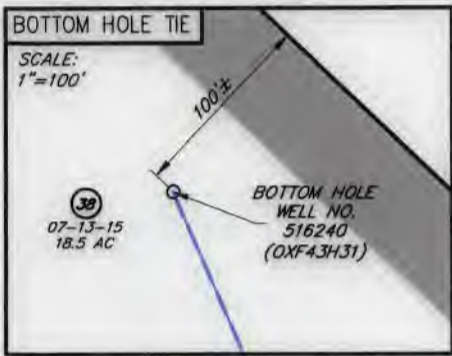

NO.	ADJACENT OWNER
2	EVELYN G. GREATHOUSE
5	RANDY E HUFF DECEDENT'S TRUST B, ETAL
17	DARLENE K. PRUNTY

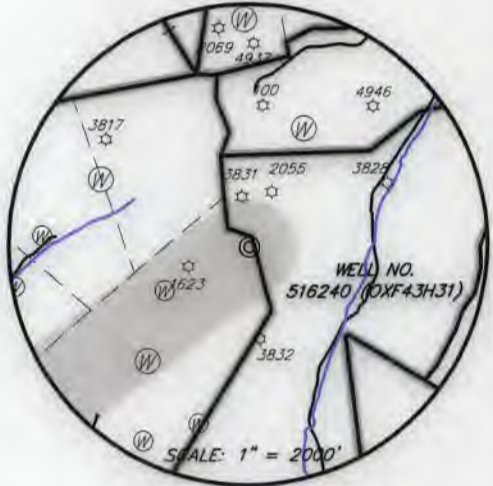
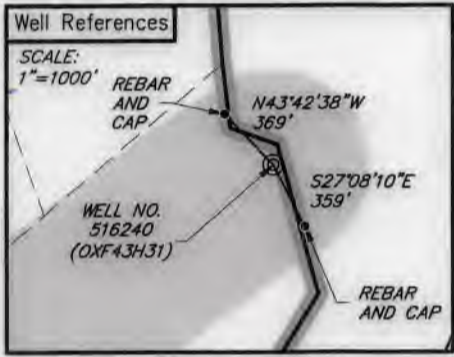

**LEGEND**

- ☆ EXISTING OIL/GAS WELL
- ⊕ WATER FEATURE
- ⊙ WELL HEAD TOP HOLE
- ⊙ WELL LANDING POINT
- WELL BOTTOM HOLE
- REBAR FOUND
- DRILLED LATERAL LINE
- PERMITTED LATERAL LINE
- LEASE BOUNDARY
- PROPERTY LINE
- STREAM
- 500' LATERAL COLLECTION BUFFER



I, THE UNDERSIGNED, HEREBY CERTIFY THAT THIS PLAT IS CORRECT TO THE BEST OF MY KNOWLEDGE AND BELIEF AND SHOWS ALL THE INFORMATION REQUIRED BY LAW AND REGULATIONS ISSUED AND PRESCRIBED BY THE DEPARTMENT OF ENVIRONMENTAL PROTECTION.

*[Signature]*



FILE NO.: EES-60635  
 DRAWING NO.: OXF43\_Well Plat  
 SCALE: 1" = 2000'  
 MINIMUM DEGREE OF ACCURACY: ±3'  
 PROVEN SOURCE OF ELEVATION: GPS

**STATE OF WEST VIRGINIA**  
**DEPARTMENT OF ENVIRONMENTAL PROTECTION**  
**OFFICE OF OIL AND GAS**

DATE MARCH 7, 20 19  
 OPERATORS WELL NO. 516240 (OXF43H31)  
 API WELL NO. 47 017 06748  
 STATE COUNTY PERMIT

WELL TYPE:  OIL  GAS  LIQUID INJECTION  WASTE DISPOSAL  (IF GAS) PRODUCTION:  STORAGE  DEEP  SHALLOW  
 LOCATION, ELEVATION: 1229' (As-Built Pad) WATERSHED: Middle Fork Hughes River QUADRANGLE: OXFORD  
 DISTRICT: SOUTH WEST / COVE COUNTY: DODDRIDGE  
 SURFACE OWNER: Cathy Jean Wetzel, ET AL ACREAGE: 104.48± AC  
 ROYALTY OWNER: Franklin Maxwell Heirs L. P. LEASE NO.: 107429 ACREAGE: 255± AC  
 PROPOSED WORK:  DRILL  CONVERT  DRILL DEEPER  FRACTURE OR STIMULATE  PLUG OFF OLD FORMATION  
 PERFORATE NEW FORMATION  OTHER PHYSICAL CHANGE IN WELL (SPECIFY)  
 PLUG AND ABANDON  CLEAN OUT AND REPLUG TARGET FORMATION: MARCELLUS ESTIMATED DEPTH: 6666'

WELL OPERATOR: EQT Production Company DESIGNATED AGENT: Jason Ranson  
 ADDRESS: 2400 Ansys Drive, Suite 200 ADDRESS: 115 Professional Pl. P.O. Box 280  
Canonsburg, PA 15317 Bridgeport, WV 26330

WWW.ENCOMPASSSERVICES.COM PLOT DATE: 3/7/2019 CAD FILE: OXF\_43\_WELL\_PLAT-2019-03-01.DWG