

Lease No.	Acres	Owner
109481	2,000	Adele McDougal, et al
1003646	104	ET Blue Grass LLC, et al
122692	200	Jonathan D. Casto, et al
122691	63	Samuel J. Hileman, et al
987065	36	James Robert Haight, et al
122689	208	Melinda Chambers, et al

- LEGEND**
- ☆ EXISTING OIL/GAS WELL
 - ⊙ WATER FEATURE
 - ⊙ WELL HEAD TOP HOLE
 - ▲ WELL LANDING POINT
 - WELL BOTTOM HOLE
 - REBAR FOUND
 - - - DRILLED LATERAL LINE
 - - - PERMITTED LATERAL LINE
 - - - LEASE BOUNDARY
 - - - PROPERTY LINE
 - - - STREAM
 - - - 500' LATERAL COLLECTION BUFFER

(+) DENOTES LOCATION OF WELL ON UNITED STATES TOPOGRAPHIC MAPS

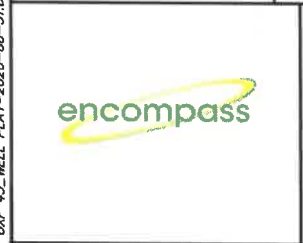

I, THE UNDERSIGNED, HEREBY CERTIFY THAT THIS PLAT IS CORRECT TO THE BEST OF MY KNOWLEDGE AND BELIEF AND SHOWS ALL THE INFORMATION REQUIRED BY LAW AND REGULATIONS ISSUED AND PRESCRIBED BY THE DEPARTMENT OF ENVIRONMENTAL PROTECTION.

William J. Whit



FILE NO.: EES-60635
 DRAWING NO.: OXF43 Well Plat
 SCALE: 1" = 2000'
 MINIMUM DEGREE OF ACCURACY: ±3'
 PROVEN SOURCE OF ELEVATION: GPS

STATE OF WEST VIRGINIA
 DEPARTMENT OF ENVIRONMENTAL PROTECTION
 OFFICE OF OIL AND GAS

DATE AUGUST 31, 20 20
 OPERATORS
 WELL NO. 516240 (OXF43H31)
 API WELL NO. 47 017 06748
 STATE COUNTY PERMIT

WELL TYPE: OIL GAS LIQUID INJECTION WASTE DISPOSAL (IF GAS) PRODUCTION: STORAGE DEEP SHALLOW
 LOCATION, ELEVATION: 1229' (As-Built Pad) WATERSHED: Middle Fork Hughes River QUADRANGLE: OXFORD
 DISTRICT: SOUTH WEST / COVE COUNTY: DODDRIDGE
 SURFACE OWNER: Cathy Jean Wetzel, ET AL ACREAGE: 104.48± AC
 ROYALTY OWNER: Franklin Maxwell Heirs L. P. LEASE NO.: 107429 ACREAGE: 255± AC
 PROPOSED WORK: DRILL CONVERT DRILL DEEPER FRACTURE OR STIMULATE PLUG OFF OLD FORMATION
 PERFORATE NEW FORMATION OTHER PHYSICAL CHANGE IN WELL (SPECIFY)
 PLUG AND ABANDON CLEAN OUT AND REPLUG TARGET FORMATION: MARCELLUS ESTIMATED DEPTH: 6,655'
 WELL OPERATOR: EQT Production Company DESIGNATED AGENT: Joseph C. Mallow
 ADDRESS: 400 Woodcliff Drive ADDRESS: 115 Professional Pl., P.O. Box 280
Canonsburg, PA 15317 Bridgeport, WV 26330

WWW.ENCOMPASSSERVICES.COM PLOT DATE: 9/2/2020 CAD FILE: OXF 43 WELL PLAT-2020-08-31.DWG

12/24/2021

516240 (OXF43H31)
OXF43
EQT Production Company

AS-DRILLED

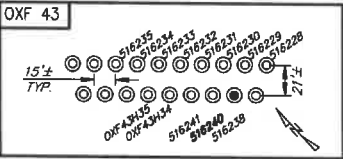

516240 (OXF43H31) Well Point Coordinates

Top Hole Coordinates		
NAD 27 S.P.C. (FL)	N: 241,912,410	E: 1,633,990,990
NAD 27 GEO	LAT: 39.159349	LONG: 80.792843
NAD 83 UTM 17N (M)	N 4,334,223.6	E: 517,913.4
NAD 83 S.P.C. (FL)	N 241,947.7	E: 1,601,950.2
Landing Point Coordinates		
NAD 27 S.P.C. (FL)	N: 241,624,990	E: 1,629,094,800
NAD 27 GEO	LAT: 39.155989	LONG: 80.807977
NAD 83 UTM 17N (M)	N 4,334,114.2	E: 516,606.0
NAD 83 S.P.C. (FL)	N 241,660.2	E: 1,597,654.0
Bottom Hole Coordinates		
NAD 27 S.P.C. (FL)	N: 249,890,050	E: 1,625,524,720
NAD 27 GEO	LAT: 39.178536	LONG: 80.820993
NAD 83 UTM 17N (M)	N 4,336,614.0	E: 515,476.4
NAD 83 S.P.C. (FL)	N 249,925.1	E: 1,594,083.8

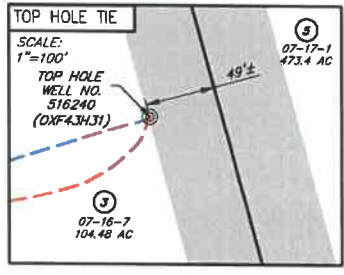

NO.	SURFACE OWNER
1	CHARLES R. GREATHOUSE
2	EVELYN C. GREATHOUSE
3	CATHY JEAN WETZEL, ET AL
17	DARLENE K. PRUNTY
18	EDRA LOUISE GRIMM
19	RANDALL L. GRIMM
37	CAROLYN S. GASTON, ET AL
39	CAROLYN S. GASTON, ET AL
40	JOAN H. CASSIDY TRUST

NO.	ADJACENT OWNER
5	RANDY E. & WILLIAM LEE HUFF
20	ERNEST JONES, ET AL
21	RANDALL L. & KELLY GRIMM
22	RANDALL L. & KELLY GRIMM
37	CAROLYN S. GASTON, ET AL
38	SAMUEL D. GASTON
41	KATHRYN GOODWIN, ET AL
42	JERRI KATHRYN FOWLER
43	JERRI KATHRYN FOWLER
44	JOHN W. & MARGARET L. JANSCHICK
46	JOAN H. CASSIDY TRUST
87	STEPHEN M. & DEBORAH A. HARRIS
88	STEPHEN M. & DEBORAH A. HARRIS

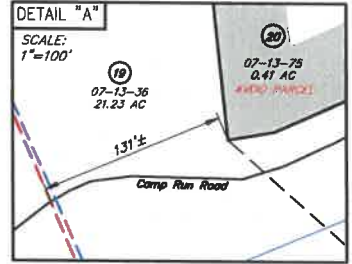
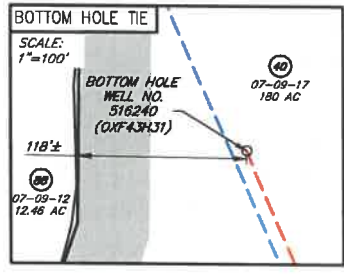

- LEGEND**
- ☆ EXISTING OIL/GAS WELL
 - ⊙ WATER FEATURE
 - ⊙ WELL HEAD TOP HOLE
 - ⊙ WELL LANDING POINT
 - ⊙ WELL BOTTOM HOLE
 - REBAR FOUND
 - - - DRILLED LATERAL LINE
 - - - PERMITTED LATERAL LINE
 - - - LEASE BOUNDARY
 - - - PROPERTY LINE
 - - - STREAM
 - - - 500' LATERAL COLLECTION BUFFER

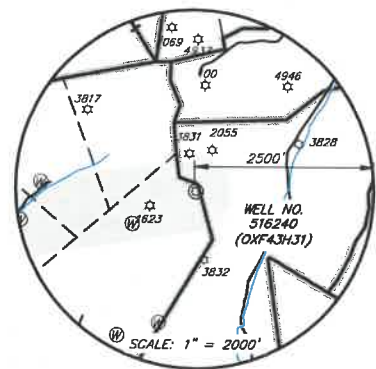
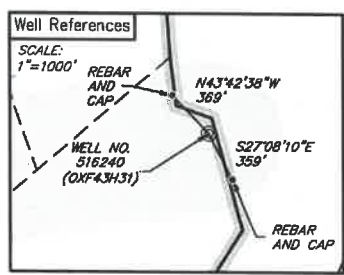

WWW.ENCOMPASSSERVICES.COM PLOT DATE: 9/2/2020 CAD FILE: OXF_43_WELL_PLAT-2020-08-31.DWG



I, THE UNDERSIGNED, HEREBY CERTIFY THAT THIS PLAT IS CORRECT TO THE BEST OF MY KNOWLEDGE AND BELIEF AND SHOWS ALL THE INFORMATION REQUIRED BY LAW AND REGULATIONS ISSUED AND PRESCRIBED BY THE DEPARTMENT OF ENVIRONMENTAL PROTECTION.

Handwritten signature



FILE NO.: EES-60635
DRAWING NO.: OXF43_Well Plat
SCALE: 1" = 2000'
MINIMUM DEGREE OF ACCURACY: ±3'
PROVEN SOURCE OF ELEVATION: GPS

STATE OF WEST VIRGINIA
DEPARTMENT OF ENVIRONMENTAL PROTECTION
OFFICE OF OIL AND GAS

DATE: AUGUST 31, 20 20
OPERATORS: 516240 (OXF43H31)
WELL NO.: 516240 (OXF43H31)
API WELL NO.: 47 017 06748
STATE COUNTY PERMIT

WELL TYPE: OIL GAS LIQUID INJECTION WASTE DISPOSAL (IF GAS) PRODUCTION: STORAGE DEEP SHALLOW
LOCATION, ELEVATION: 1229' (As-Built Pad) WATERSHED: Middle Fork Hughes River QUADRANGLE: OXFORD
DISTRICT: SOUTH WEST / COVE COUNTY: DODDRIDGE
SURFACE OWNER: Cathy Jean Wetzel, ET AL ACREAGE: 104.48± AC
ROYALTY OWNER: Franklin Maxwell Heirs L.P. LEASE NO.: 107429 ACREAGE: 255± AC
PROPOSED WORK: DRILL CONVERT DRILL DEEPER FRACTURE OR STIMULATE PLUG OFF OLD FORMATION
 PERFORATE NEW FORMATION OTHER PHYSICAL CHANGE IN WELL (SPECIFY)
 PLUG AND ABANDON CLEAN OUT AND REPLUG TARGET FORMATION: MARCELLUS ESTIMATED DEPTH: 6,655'

WELL OPERATOR: EQT Production Company DESIGNATED AGENT: Joseph C. Mallow
ADDRESS: 400 Woodcliff Drive ADDRESS: 115 Professional Pl., P.O. Box 280
Canonsburg, PA 15317 Bridgeport, WV 26330

12/24/2021

516240 (OXF43H31)
OXF43
EQT Production Company

AS-DRILLED

Coordinate Notes
West Virginia Coordinate System of 1927 (North Zone) Based upon Differential GPS Measurements. Plat orientation, Corner and well ties are based upon the grid north meridian. Well location references are based upon the grid north meridian. UTM Coordinates are NAD83, Zone 17 Meters.

GRID NORTH
NAD 83

10,700' LONGITUDE: 80°47'30" BH

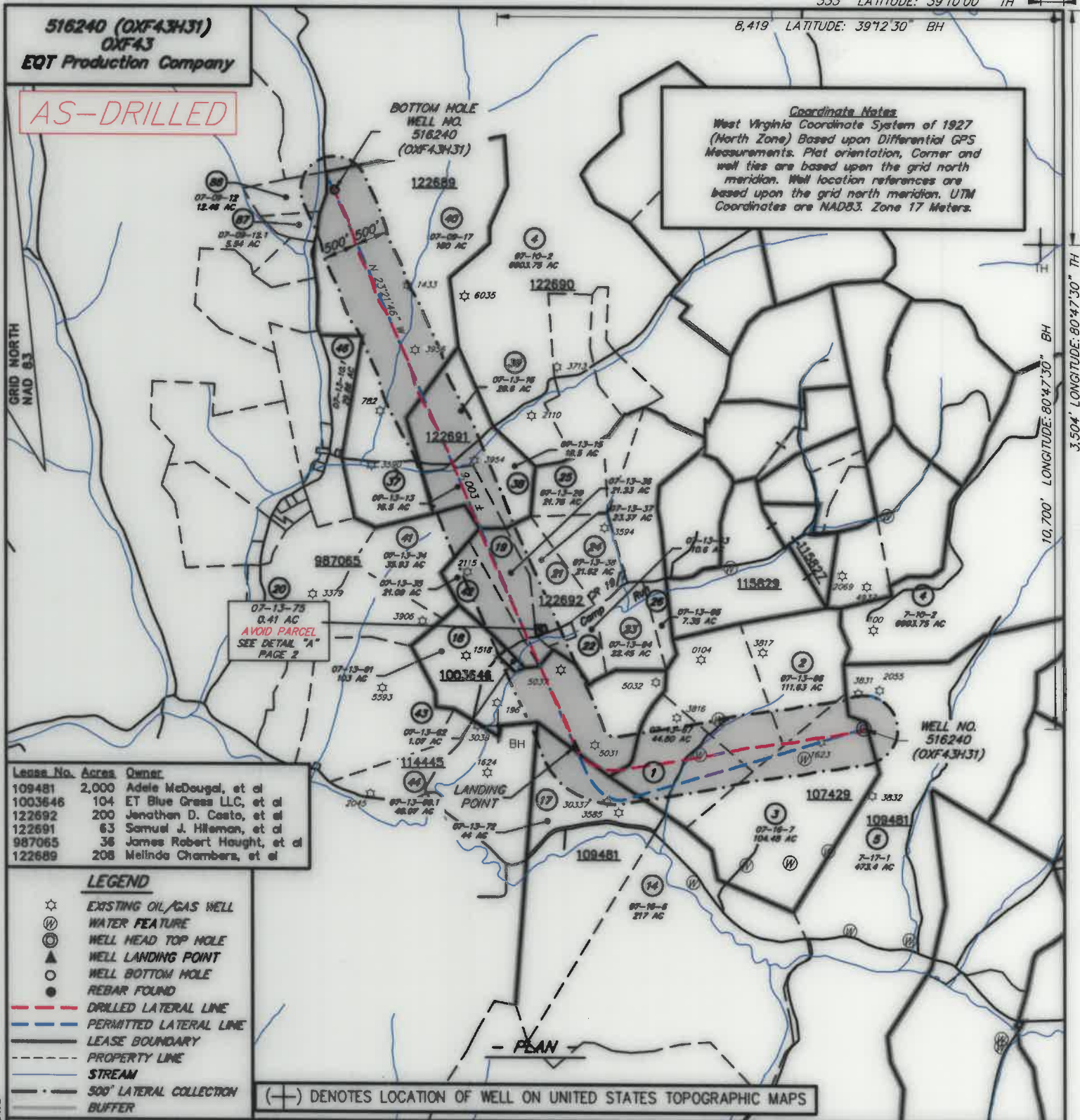

Lease No.	Acres	Owner
109481	2,000	Adele McDougal, et al
1003646	104	ET Blue Grass LLC, et al
122692	200	Jonathan D. Costo, et al
122691	63	Samuel J. Hileman, et al
987065	36	James Robert Haught, et al
122689	208	Melinda Chambers, et al

- LEGEND**
- ☆ EXISTING OIL/GAS WELL
 - ⊙ WATER FEATURE
 - ⊙ WELL HEAD TOP HOLE
 - ▲ WELL LANDING POINT
 - WELL BOTTOM HOLE
 - REBAR FOUND
 - - - DRILLED LATERAL LINE
 - - - PERMITTED LATERAL LINE
 - - - LEASE BOUNDARY
 - - - PROPERTY LINE
 - - - STREAM
 - - - 500' LATERAL COLLECTION BUFFER

(+) DENOTES LOCATION OF WELL ON UNITED STATES TOPOGRAPHIC MAPS



I, THE UNDERSIGNED, HEREBY CERTIFY THAT THIS PLAT IS CORRECT TO THE BEST OF MY KNOWLEDGE AND BELIEF AND SHOWS ALL THE INFORMATION REQUIRED BY LAW AND REGULATIONS ISSUED AND PRESCRIBED BY THE DEPARTMENT OF ENVIRONMENTAL PROTECTION.

[Handwritten Signature]

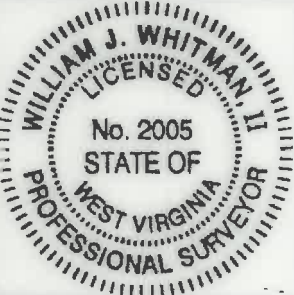

FILE NO.: EES-60635
 DRAWING NO.: OXF43_Well Plat
 SCALE: 1" = 2000'
 MINIMUM DEGREE OF ACCURACY: ±5'
 PROVEN SOURCE OF ELEVATION: GPS

STATE OF WEST VIRGINIA
 DEPARTMENT OF ENVIRONMENTAL PROTECTION
 OFFICE OF OIL AND GAS

DATE: AUGUST 31, 20 20
 OPERATORS: 516240 (OXF43H31)
 WELL NO.: 47
 API WELL NO.: 017 06748
 STATE COUNTY PERMIT

WELL TYPE: OIL GAS LIQUID INJECTION WASTE DISPOSAL (IF GAS) PRODUCTION: STORAGE DEEP SHALLOW
 LOCATION, ELEVATION: 1229' (As-Built Pad) WATERSHED: Middle Fork Hughes River QUADRANGLE: OXFORD
 DISTRICT: SOUTH WEST / COVE COUNTY: DODDRIDGE
 SURFACE OWNER: Cathy Jean Wetzel, ET AL ACREAGE: 104.48± AC
 ROYALTY OWNER: Franklin Maxwell Heirs L. P. LEASE NO.: 107429 ACREAGE: 255± AC
 PROPOSED WORK: DRILL CONVERT DRILL DEEPER FRACTURE OR STIMULATE PLUG OFF OLD FORMATION
 PERFORATE NEW FORMATION OTHER PHYSICAL CHANGE IN WELL (SPECIFY)
 PLUG AND ABANDON CLEAN OUT AND REPLUG TARGET FORMATION: MARCELLUS ESTIMATED DEPTH: 6,655'

WELL OPERATOR: EQT Production Company DESIGNATED AGENT: Joseph C. Mallow
 ADDRESS: 400 Woodcliff Drive ADDRESS: 115 Professional Pl., P.O. Box 280
 Canonsburg, PA 15317 Bridgeport, WV 26330

WWW.ENCOMPASSSERVICES.COM PLOT DATE: 9/2/2020 CAD FILE: OXF 43_WELL PLAT-2020-08-31.DWG

516240 (OXF43H31)
OXF43
EQT Production Company

AS-DRILLED

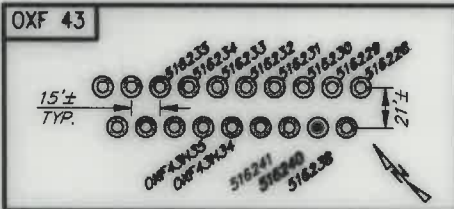

516240 (OXF43H31) Well Point Coordinates

Top Hole Coordinates

NAD 27 S.P.C. (PL)	N: 241,912.410	E: 1,633,390.990
NAD 27 GEO	LAT: 39.156949	LONG: 80.792043
NAD 83 UTM 17N (M)	N: 4,394,223.6	E: 517,913.4
NAD 83 S.P.C. (PL)	N: 241,947.7	E: 1,601,930.2

Landing Point Coordinates

NAD 27 S.P.C. (PL)	N: 241,624.990	E: 1,629,094.800
NAD 27 GEO	LAT: 39.155989	LONG: 80.807977
NAD 83 UTM 17N (M)	N: 4,394,114.2	E: 516,806.0
NAD 83 S.P.C. (PL)	N: 241,600.2	E: 1,597,634.0

Bottom Hole Coordinates

NAD 27 S.P.C. (PL)	N: 249,890.050	E: 1,625,524.720
NAD 27 GEO	LAT: 39.178536	LONG: 80.820993
NAD 83 UTM 17N (M)	N: 4,395,614.0	E: 515,476.4
NAD 83 S.P.C. (PL)	N: 249,925.1	E: 1,594,083.8

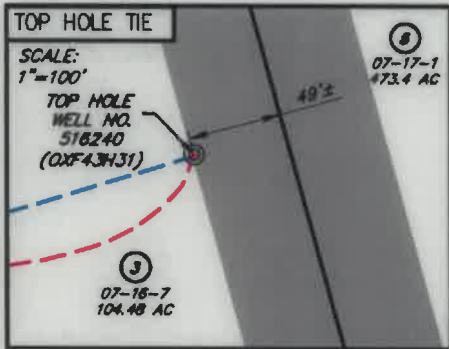

NO.	SURFACE OWNER
1	CHARLES R. GREATHOUSE
2	EVELYN G. GREATHOUSE
3	CATHY JEAN WETZEL, ET AL
17	DARLENE K. PRUNTY
18	EDRA LOUISE GRIMM
19	RANDALL L. GRIMM
37	CAROLYN S. GASTON, ET AL
39	CAROLYN S. GASTON, ET AL
40	JOAN H. CASSIDY TRUST

NO.	ADJACENT OWNER
5	RANDY E. & WILLIAM LEE HUFF
20	ERNEST JONES, ET AL
21	RANDALL L. & KELLY GRIMM
22	RANDALL L. & KELLY GRIMM
37	CAROLYN S. GASTON, ET AL
38	SAMUEL D. GASTON
41	KATHRYN GOODWIN, ET AL
42	JERRI KATHRYN FOWLER
43	JERRI KATHRYN FOWLER
44	JOHN W. & MARGARET L. JANSCHKE
46	JOAN H. CASSIDY TRUST
87	STEPHEN M. & DEBORAH A. HARRIS
88	STEPHEN M. & DEBORAH A. HARRIS

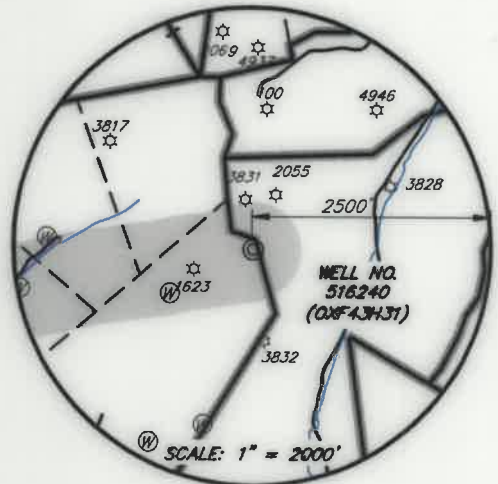
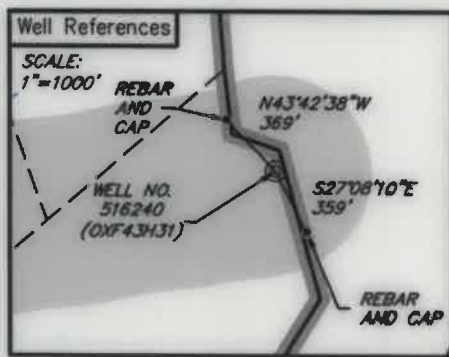
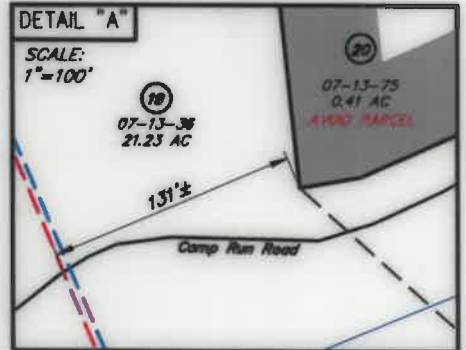
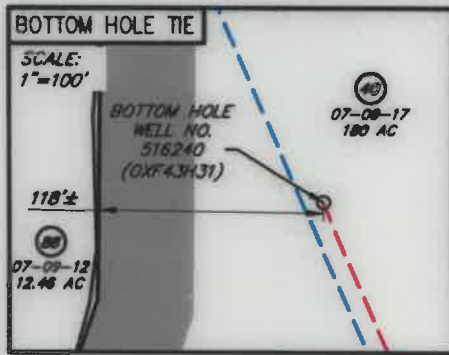

LEGEND

- ☆ EXISTING OIL/GAS WELL
- ⊙ WATER FEATURE
- ⊙ WELL HEAD TOP HOLE
- ▲ WELL LANDING POINT
- WELL BOTTOM HOLE
- REBAR FOUND
- DRILLED LATERAL LINE
- PERMITTED LATERAL LINE
- LEASE BOUNDARY
- PROPERTY LINE
- STREAM
- 500' LATERAL COLLECTION
- BUFFER



I, THE UNDERSIGNED, HEREBY CERTIFY THAT THIS PLAT IS CORRECT TO THE BEST OF MY KNOWLEDGE AND BELIEF AND SHOWS ALL THE INFORMATION REQUIRED BY LAW AND REGULATIONS ISSUED AND PRESCRIBED BY THE DEPARTMENT OF ENVIRONMENTAL PROTECTION.

[Signature]



FILE NO.: EES-60635
DRAWING NO.: OXF43_Well Plat
SCALE: 1" = 2000'
MINIMUM DEGREE OF ACCURACY: ±3'
PROVEN SOURCE OF ELEVATION: GPS

STATE OF WEST VIRGINIA
DEPARTMENT OF ENVIRONMENTAL PROTECTION
OFFICE OF OIL AND GAS

DATE: AUGUST 31, 20 20
OPERATORS: 516240 (OXF43H31)
WELL NO.: 516240 (OXF43H31)
API WELL NO.:
47 017 06748
STATE COUNTY PERMIT

WELL TYPE: OIL GAS LIQUID INJECTION WASTE DISPOSAL (IF GAS) PRODUCTION: STORAGE DEEP SHALLOW
LOCATION, ELEVATION: 1229' (As-Built Pod) WATERSHED: Middle Fork Hughes River QUADRANGLE: OXFORD
DISTRICT: SOUTH WEST / COVE COUNTY: DODDRIDGE DATE: 12/24/2021
SURFACE OWNER: Cathy Jean Wetzel, ET AL ACREAGE: 104.48± AC
ROYALTY OWNER: Franklin Maxwell Heirs L. P. LEASE NO.: 107429 ACREAGE: 255± AC
PROPOSED WORK: DRILL CONVERT DRILL DEEPER FRACTURE OR STIMULATE PLUG OFF OLD FORMATION
 PERFORATE NEW FORMATION OTHER PHYSICAL CHANGE IN WELL (SPECIFY)
 PLUG AND ABANDON CLEAN OUT AND REPLUG TARGET FORMATION: MARCELLUS ESTIMATED DEPTH: 6,655'

WELL OPERATOR: EQT Production Company DESIGNATED AGENT: Joseph C. Malow
ADDRESS: 400 Woodcliff Drive ADDRESS: 115 Professional Pl., P.O. Box 280
Canonsburg, PA 15317 Bridgeport, WV 26330

WWW.ENCOMPASSERVICES.COM PLOT DATE: 9/2/2020 CAD FILE: OXF 43_WELL PLAT-2020-08-31.DWG