

10,065' LATITUDE: 39°25'00" TH

10,539' LATITUDE: 39°25'00" BH

WV 513513
EQT Production Company
Shirley J. Hayes
350.65 Acres

NO.	ADJACENT OWNER	NO.	SURFACE OWNER
1	WAYNE L & M CHRIST WOODS	22	ROBERT C & EILEEN ROSS
2	HUTZELL RONALD G & HOLLY	23	SAMUEL G & HARUYO ASH
3	KAREN L & JAMES L BOWERS	24	SHIRLEY & MARJORIE HAYES
4	CYNTHIA LAURIE YEATER	25	BW & CAROLYN RUDDERFORTH
5	BROOKS D YEATER	26	NANCY JUNE HAYES YEATER
6	BOOK D. YEATER	27	JAMES FERREBEE
7	PAUL A & KAREN HIGHBARGER	28	PAUL & KAREN HIGHBARGER
8	PAUL A & KAREN HIGHBARGER	29	ARBY GLASPELL
9	HAROLD K FERRETT ET AL	30	MARY L. GLASPELL
10	JERRY E & LOIS J BRAUN	31	JAMES K & ANNA RICHARDS
11	JERRY E & LOIS J BRAUN	32	PAUL & KAREN HIGHBARGER
12	MARY L GLASPELL	33	CONNIE L. HAYES ANDERSON
13	ARBY GLASPELL		
14	ARBY GLASPELL		
15	WARD SWEENEY		
16	MARY L GLASPELL		
17	MARY L GLASPELL		
18	JOHN MCCLASKEY		
19	MARGARET MCINTR WILLIAMS		
20	E F WADSWORTH EST		
21	COASTAL FOREST RESOURCES		

WV 513513 Well Point Coordinates

Top Hole Coordinates		
NAD 27 S.P.C. (Ft.)	N: 334,814.30	E: 1,672,038.29
NAD 27 GEO	LAT: 39.413446	LONG: 80.660803
NAD 83 UTM 17N (M)	N: 4,362,722.93	E: 529,215.29
NAD 83 S.P.C. (Ft.)	N: 334,850.58	E: 1,640,597.50

Landing Point Coordinates		
NAD 27 S.P.C. (Ft.)	N: 334,466.05	E: 1,670,164.81
NAD 27 GEO	LAT: 39.412423	LONG: 80.667417
NAD 83 UTM 17N (M)	N: 4,362,607.30	E: 528,646.29
NAD 83 S.P.C. (Ft.)	N: 334,502.29	E: 1,638,723.98

Bottom Hole Coordinates		
NAD 27 S.P.C. (Ft.)	N: 331,272.07	E: 1,671,519.89
NAD 27 GEO	LAT: 39.403703	LONG: 80.662475
NAD 83 UTM 17N (M)	N: 4,361,641.13	E: 529,075.36
NAD 83 S.P.C. (Ft.)	N: 331,308.33	E: 1,640,079.08

- LEGEND**
- ☆ EXISTING OIL/GAS WELL
 - ⊙ WATER FEATURE
 - ⊙ WELL HEAD TOP HOLE
 - ▲ WELL LANDING POINT
 - WELL BOTTOM HOLE
 - REBAR FOUND
 - WELL LATERAL LINE
 - LEASE BOUNDARY
 - PROPERTY LINE
 - STREAM
 - 500' LATERAL COLLECTION BUFFER

Lease No.	Acres	Owner
708425	350.65	Shirley J. Hayes

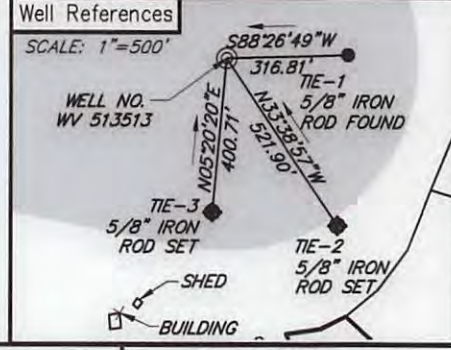
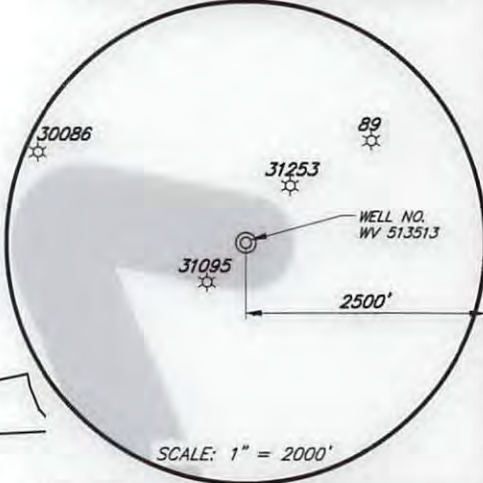
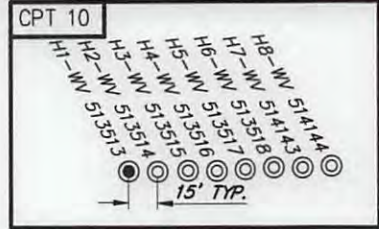
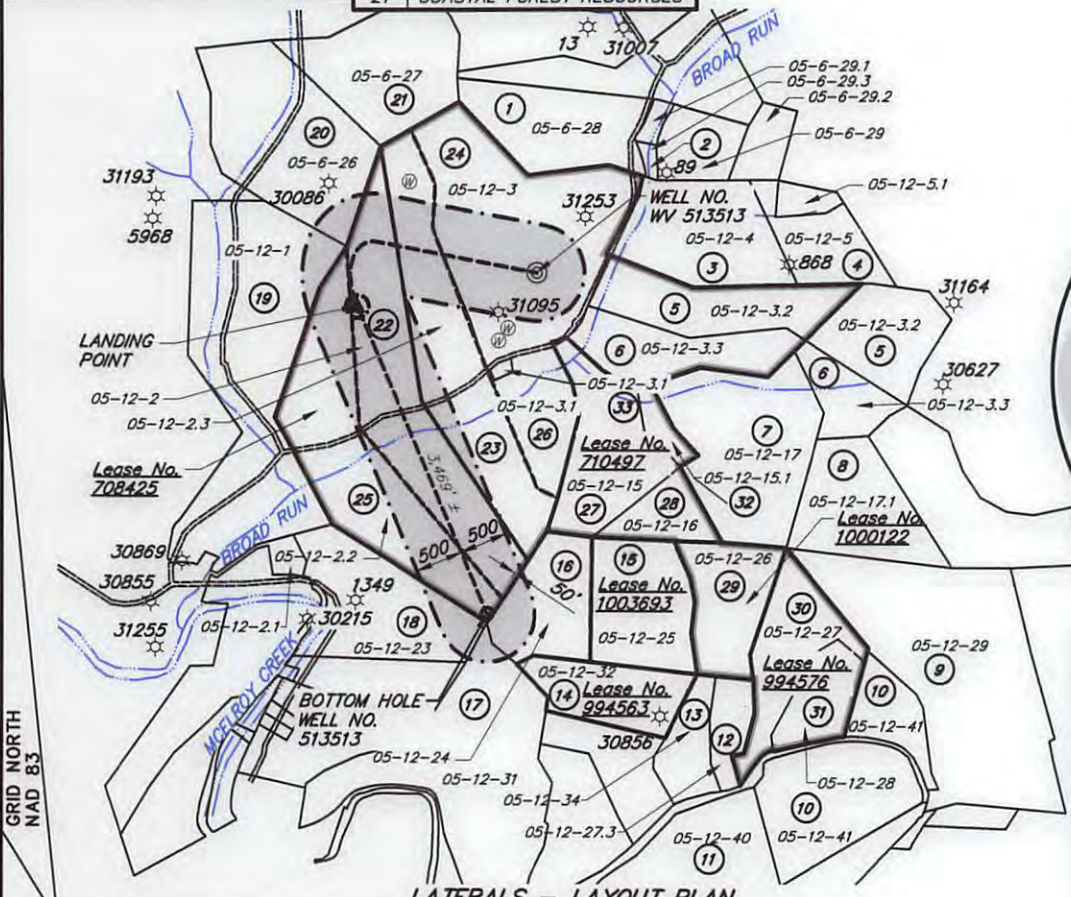

- NOTES ON SURVEY**
- TIES TO WELLS, CORNERS, AND REFERENCES ARE BASED ON GRID NORTH FOR THE WV STATE PLANE COORDINATE SYSTEM NORTH ZONE NAD 83.
 - SURFACE OWNER AND ADJOINER INFORMATION TAKEN FROM THE ASSESSOR AND COUNTY CLERK RECORDS OF DODDRIDGE COUNTY IN OCTOBER, 2013.
 - WELL LAT./LONG. (NAD'27) ESTABLISHED BY GPS.
 - THE LOCATION OF BOUNDARY LINES SHOWN HEREIN ARE BASED ON RECORD DEED, PLATS, AND TAX MAPS BEST FIT TO FOUND FIELD EVIDENCE AND AERIAL PHOTOS, UNLESS OTHERWISE NOTED.
 - THIS PLAT DOES NOT REPRESENT AN ACTUAL BOUNDARY SURVEY OF THE INDIVIDUAL PARCELS.
 - THERE ARE NO EXISTING WATER WELLS OR DEVELOPED SPRINGS WITHIN 250' OF PROPOSED WELL.
 - CRITICAL POINTS (HARD LINES) WERE FIELD SURVEYED MAY 2014 AND APRIL 2015.

I, THE UNDERSIGNED, HEREBY CERTIFY THAT THIS PLAT IS CORRECT TO THE BEST OF MY KNOWLEDGE AND BELIEF AND SHOWS ALL THE INFORMATION REQUIRED BY LAW AND REGULATIONS ISSUED AND PRESCRIBED BY THE DEPARTMENT OF ENVIRONMENTAL PROTECTION.



[Handwritten Signature]



FILE NO.: EES-60681
 DRAWING NO.: CPT10_Well Plat
 SCALE: 1" = 2000'
 MINIMUM DEGREE OF ACCURACY: ±3'
 PROVEN SOURCE OF ELEVATION: GPS

STATE OF WEST VIRGINIA
 DEPARTMENT OF ENVIRONMENTAL PROTECTION
 OFFICE OF OIL AND GAS

DATE JULY 19, 20 16
 OPERATORS WELL NO. WV 513513
 API WELL NO. H6A
47 STATE 017 COUNTY 06251 PERMIT

WELL TYPE: OIL GAS LIQUID INJECTION WASTE DISPOSAL (IF GAS) PRODUCTION: STORAGE DEEP SHALLOW
 LOCATION, ELEVATION: 977' (Ground) 970' (Prop.) WATERSHED: Broad Run of McElroy Creek QUADRANGLE: CENTER POINT
 DISTRICT: McCLELLAN COUNTY: DODDRIDGE
 SURFACE OWNER: SHIRLEY J. HAYES ACREAGE: 177.0± AC / 172.4± AC
 ROYALTY OWNER: SHIRLEY J. HAYES LEASE NO.: 708425 ACREAGE: 350.7± AC
 PROPOSED WORK: DRILL CONVERT DRILL DEEPER FRACTURE OR STIMULATE PLUG OFF OLD FORMATION
 PERFORATE NEW FORMATION OTHER PHYSICAL CHANGE IN WELL (SPECIFY) _____
 PLUG AND ABANDON CLEAN OUT AND REPLUG TARGET FORMATION: Marcellus ESTIMATED DEPTH: 6998'

WELL OPERATOR: EQT Production Company DESIGNATED AGENT: Rex. C. Ray
 ADDRESS: 115 Professional Pl. P.O. Box 280 ADDRESS: 115 Professional Pl. P.O. Box 280
Bridgeport, WV 26330 Bridgeport, WV 26330

17-06751

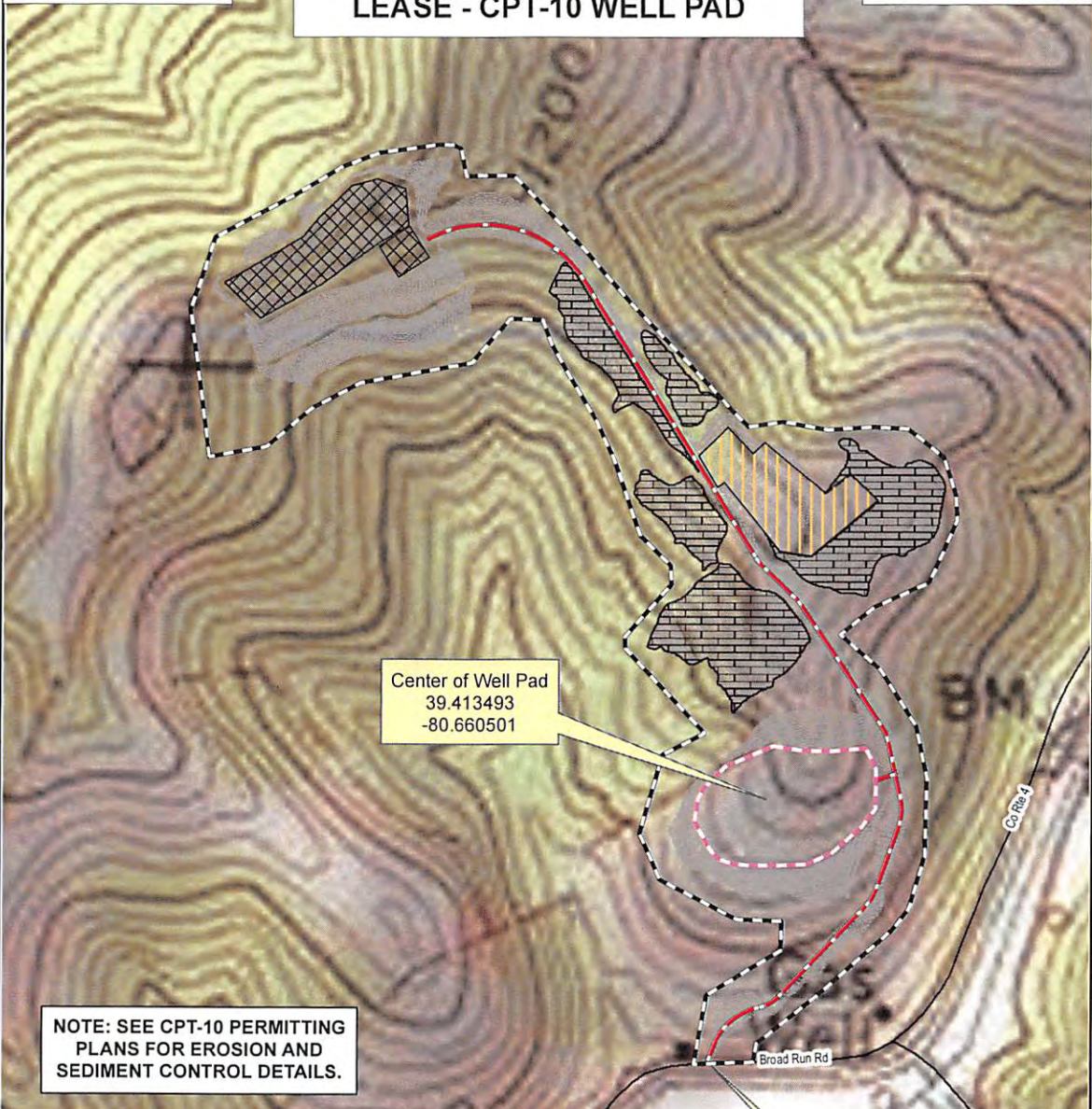

NOTE: SEE CPT-10 PERMITTING PLANS FOR EROSION AND SEDIMENT CONTROL DETAILS.

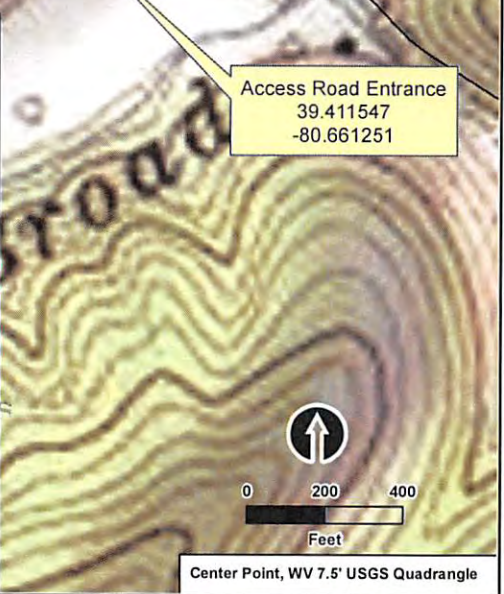
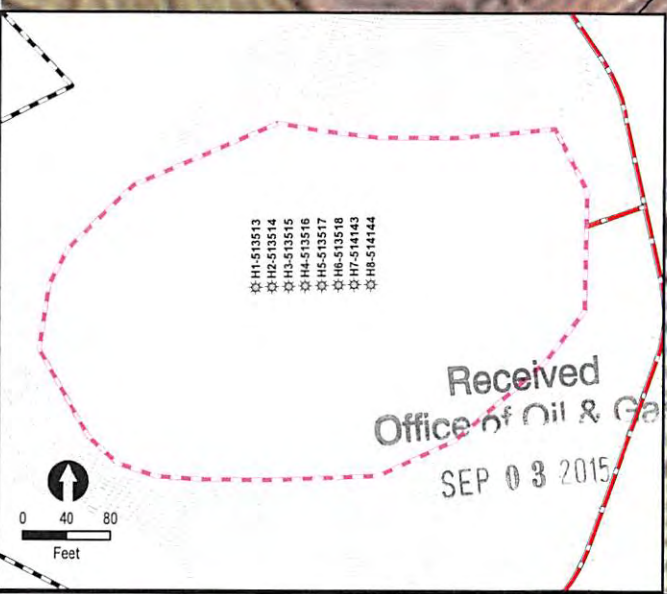

Center Point, WV 7.5' USGS Quadrangle



CPT-10 Well Pad
EQT Production Company
Doddridge County, WV

DRAWN: 4/24/2015	FILE NAME: CPT10_FormWWS_v2.mxd
DRAWN BY: GHB	

The information included on this graphic representation has been collected from a variety of sources and is subject to change without notice. EquiSolar reserves the right to modify, amend, or update this information at any time without notice. This document is not intended for use as a legal instrument. All the information contained herein is confidential, proprietary information of EquiSolar and its affiliates. No part of this graphic representation may be reproduced or transmitted in any form or by any means, including electronic, mechanical, photocopying, recording, or by any information storage and retrieval system, without the prior written permission of EquiSolar.

11/11/2016