

10,050' LATITUDE: 39°25'00" TH

10,018' LATITUDE: 39°25'00" BH

**WV 513514**  
**EQT Production Company**  
**Shirley J. Hayes**  
**350.65 Acres**

NO.	ADJACENT OWNER	NO.	SURFACE OWNER
1	WAYNE L & M CHRIST WOODS	22	ROBERT C & EILEEN ROSS
2	HUTZELL RONALD G & HOLLY	23	SAMUEL G & HARUYO ASH
3	KAREN L & JAMES L BOWERS	24	SHIRLEY & MARJORIE HAYES
4	CYNTHIA LAURIE YEATER	25	BW & CAROLYN RUDDERFORTH
5	BROOKS D YEATER	26	NANCY JUNE HAYES YEATER
6	BOOK D. YEATER	27	JAMES FERREBEE
7	PAUL A & KAREN HIGHBARGER	28	PAUL & KAREN HIGHBARGER
8	PAUL A & KAREN HIGHBARGER	29	ARBY GLASPELL
9	HAROLD K FERRETT ET AL	30	MARY L. GLASPELL
10	JERRY E & LOIS J BRAUN	31	JAMES K & ANNA RICHARDS
11	JERRY E & LOIS J BRAUN	32	PAUL & KAREN HIGHBARGER
12	MARY L GLASPELL	33	CONNIE L. HAYES ANDERSON
13	ARBY GLASPELL		
14	ARBY GLASPELL		
15	WARD SWEENEY		
16	MARY L GLASPELL		
17	MARY L GLASPELL		
18	JOHN MCCLASKEY		
19	MARGARET MCINTR WILLIAMS		
20	E F WADSWORTH EST		
21	COASTAL FOREST RESOURCES		

**WV 513514 Well Point Coordinates**

**Top Hole Coordinates**

NAD 27 S.P.C. (Ft.)	N: 334,814.30	E: 1,672,053.29
NAD 27 GEO	LAT: 39.413446	LONG: 80.660750
NAD 83 UTM 17N (M)	N: 4,362,723.00	E: 529,219.86
NAD 83 S.P.C. (Ft.)	N: 334,850.57	E: 1,640,612.50

**Landing Point Coordinates**

NAD 27 S.P.C. (Ft.)	N: 334,703.41	E: 1,670,933.12
NAD 27 GEO	LAT: 39.413102	LONG: 80.664709
NAD 83 UTM 17N (M)	N: 4,362,683.52	E: 528,879.16
NAD 83 S.P.C. (Ft.)	N: 334,739.66	E: 1,639,492.32

**Bottom Hole Coordinates**

NAD 27 S.P.C. (Ft.)	N: 332,069.94	E: 1,672,050.94
NAD 27 GEO	LAT: 39.405912	LONG: 80.660633
NAD 83 UTM 17N (M)	N: 4,361,886.91	E: 529,233.09
NAD 83 S.P.C. (Ft.)	N: 332,106.21	E: 1,640,610.15

**LEGEND**

- ☆ EXISTING OIL/GAS WELL
- ⊙ WATER FEATURE
- ⊙ WELL HEAD TOP HOLE
- ▲ WELL LANDING POINT
- WELL BOTTOM HOLE
- REBAR FOUND
- WELL LATERAL LINE
- LEASE BOUNDARY
- PROPERTY LINE
- STREAM
- 500' LATERAL COLLECTION
- BUFFER

**Lease No. Acres Owner**

708425 350.65 Shirley J. Hayes

**Lease No. Acres Owner**

708425 350.65 Shirley J. Hayes

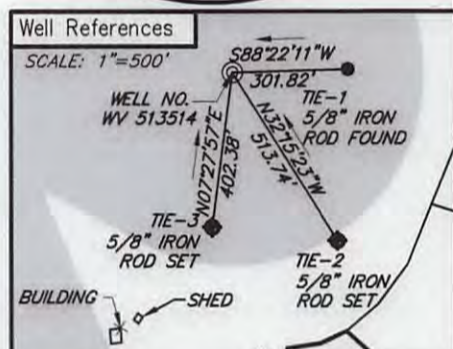
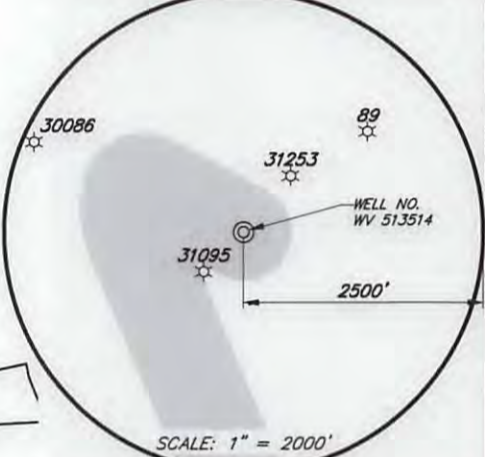
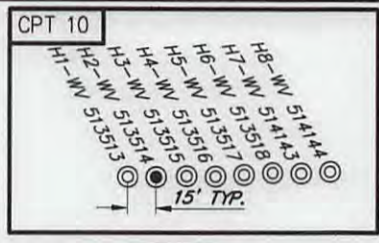
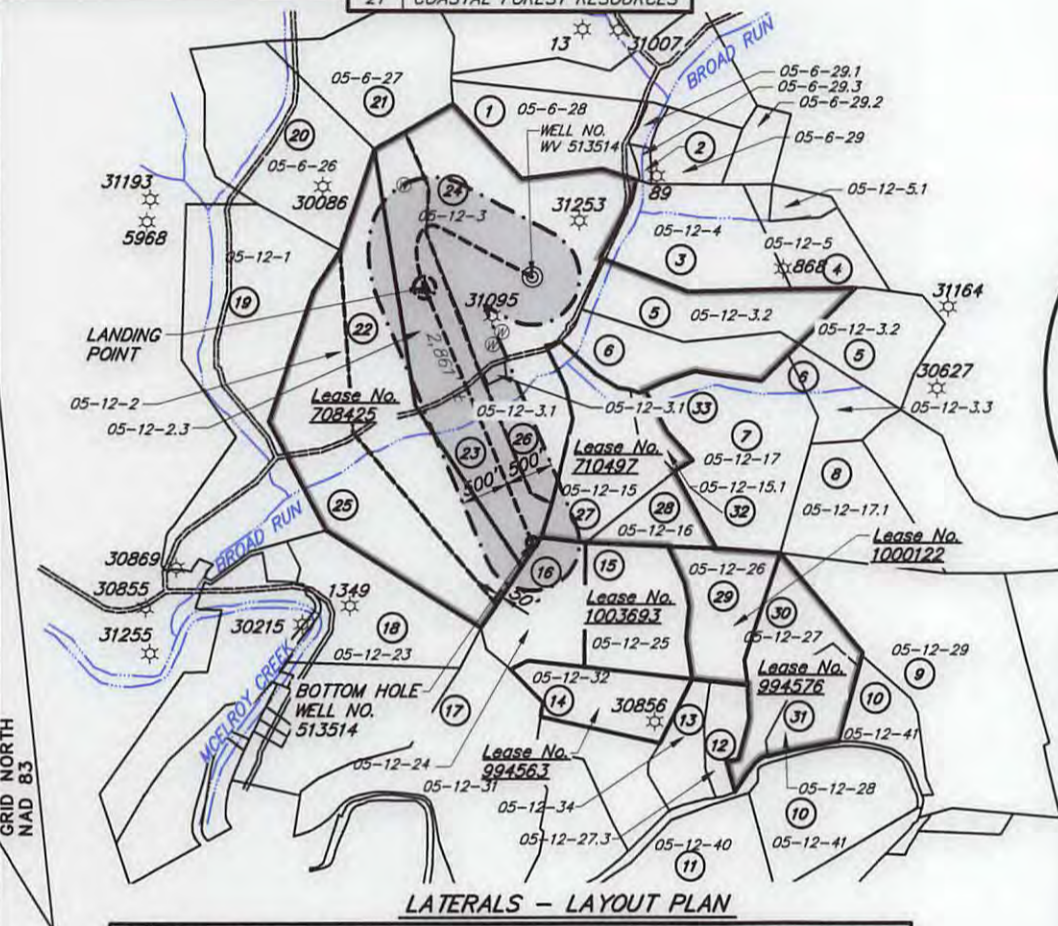

**NOTES ON SURVEY**

- TIES TO WELLS, CORNERS, AND REFERENCES ARE BASED ON GRID NORTH FOR THE WV STATE PLANE COORDINATE SYSTEM NORTH ZONE NAD 83.
- SURFACE OWNER AND ADJOINER INFORMATION TAKEN FROM THE ASSESSOR AND COUNTY CLERK RECORDS OF DODDRIDGE COUNTY IN OCTOBER, 2013.
- WELL LAT./LONG. (NAD'27) ESTABLISHED BY GPS.
- THE LOCATION OF BOUNDARY LINES SHOWN HEREIN ARE BASED ON RECORD DEED, PLATS, AND TAX MAPS BEST FIT TO FOUND FIELD EVIDENCE AND AERIAL PHOTOS, UNLESS OTHERWISE NOTED.
- THIS PLAT DOES NOT REPRESENT AN ACTUAL BOUNDARY SURVEY OF THE INDIVIDUAL PARCELS.
- THERE ARE NO EXISTING WATER WELLS OR DEVELOPED SPRINGS WITHIN 250' OF PROPOSED WELL.
- CRITICAL POINTS (HARD LINES) WERE FIELD SURVEYED MAY 2014 AND APRIL 2015.

I, THE UNDERSIGNED, HEREBY CERTIFY THAT THIS PLAT IS CORRECT TO THE BEST OF MY KNOWLEDGE AND BELIEF AND SHOWS ALL THE INFORMATION REQUIRED BY LAW AND REGULATIONS ISSUED AND PRESCRIBED BY THE DEPARTMENT OF ENVIRONMENTAL PROTECTION.

**encompass**

*[Signature]*



FILE NO.: EES-60681

DRAWING NO.: CPT10\_Well Plat

SCALE: 1" = 2000'

MINIMUM DEGREE OF ACCURACY: ±3'

PROVEN SOURCE OF ELEVATION: GPS

**STATE OF WEST VIRGINIA**  
**DEPARTMENT OF ENVIRONMENTAL PROTECTION**  
**OFFICE OF OIL AND GAS**

DATE JULY 19, 20 16

OPERATORS WELL NO. WV 513514

API WELL NO. H6A

47 017 06752

STATE COUNTY PERMIT

WELL TYPE:  OIL  GAS  LIQUID INJECTION  WASTE DISPOSAL  (IF GAS) PRODUCTION:  STORAGE  DEEP  SHALLOW LOCATION, ELEVATION: 977' (Ground) 970' (Prop.) WATERSHED: Broad Run of McElroy Creek QUADRANGLE: CENTER POINT

DISTRICT: McCLELLAN COUNTY: DODDRIDGE

SURFACE OWNER: SHIRLEY J. HAYES ACREAGE: 177.0± AC/172.4± AC

ROYALTY OWNER: SHIRLEY J. HAYES LEASE NO.: 708425 ACREAGE: 350.7± AC

PROPOSED WORK:  DRILL  CONVERT  DRILL DEEPER  FRACTURE OR STIMULATE  PLUG OFF OLD FORMATION

PERFORATE NEW FORMATION  OTHER PHYSICAL CHANGE IN WELL (SPECIFY) \_\_\_\_\_

PLUG AND ABANDON  CLEAN OUT AND REPLUG TARGET FORMATION: Marcellus ESTIMATED DEPTH: 6998'

WELL OPERATOR: EQT Production Company DESIGNATED AGENT: Rex. C. Ray

ADDRESS: 115 Professional Pl. P.O. Box 280 ADDRESS: 115 Professional Pl. P.O. Box 280

Bridgeport, WV 26330 Bridgeport, WV 26330

17-06758

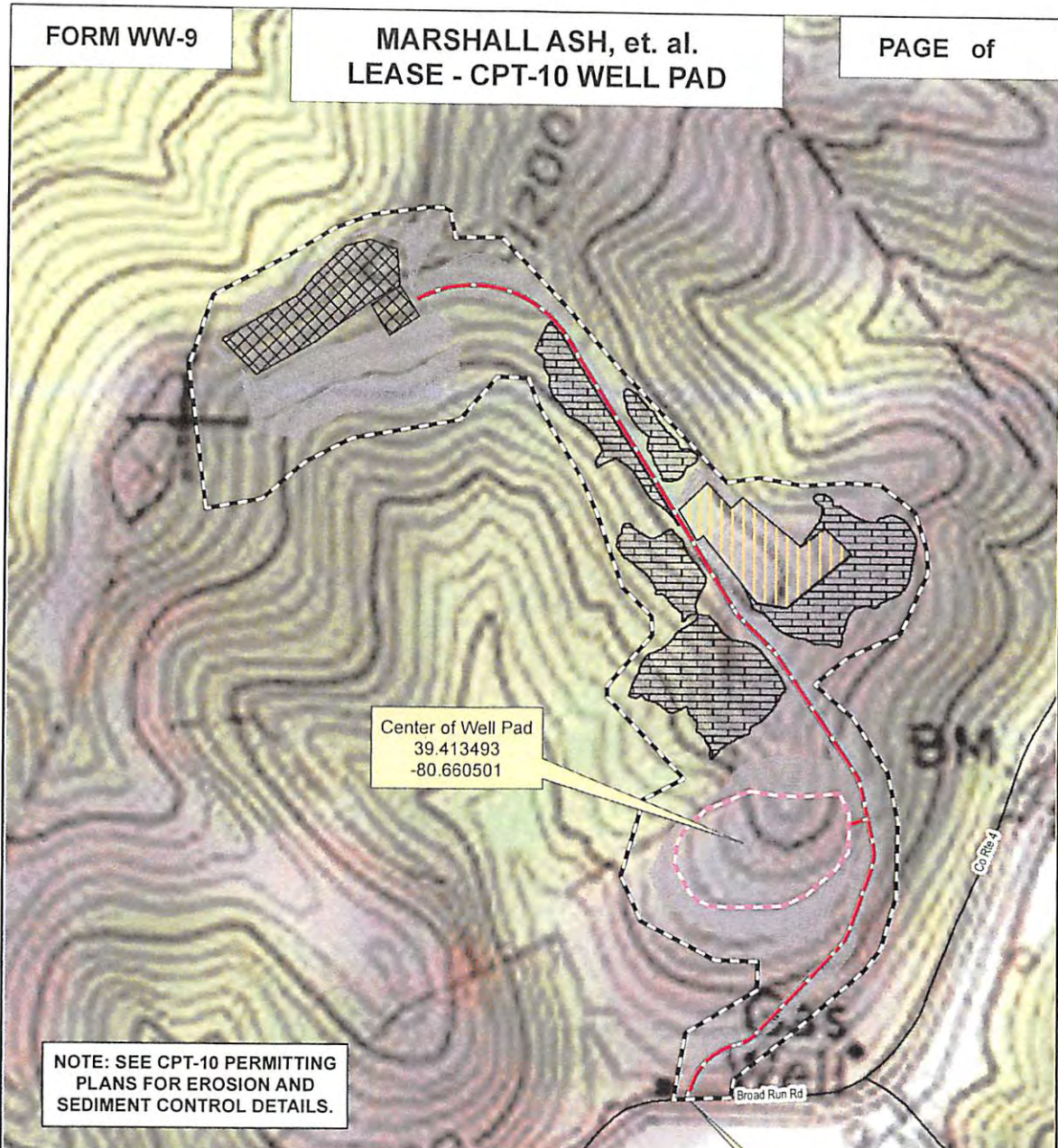

NOTE: SEE CPT-10 PERMITTING  
PLANS FOR EROSION AND  
SEDIMENT CONTROL DETAILS.

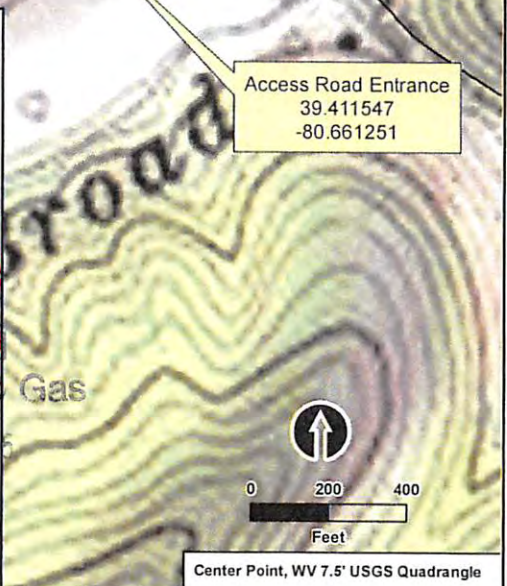
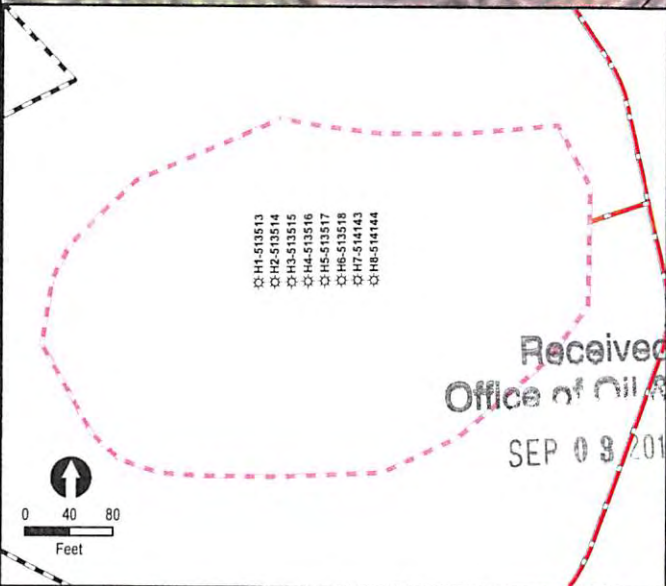

Received  
Office of Oil & Gas  
SEP 09 2015



Center Point, WV 7.5' USGS Quadrangle



**CPT-10 Well Pad**  
**EQT Production Company**  
**Doddridge County, WV**

DRAWN: 4/24/2015	FILE NAME:
DRAWN BY: GHB	CPT10_FormWW9_v2.mxd

The information included on this graphic representation has been compiled from a variety of sources and is subject to change without notice. Information shown on this representation is approximate, subject to change, and to accuracy of computerized data. The user of this graphic representation is advised that the information shown on this graphic representation is not a warranty, representation, or agreement of any kind. The user of this graphic representation is advised that the information shown on this graphic representation is not a warranty, representation, or agreement of any kind. The user of this graphic representation is advised that the information shown on this graphic representation is not a warranty, representation, or agreement of any kind.

11/1/2016