

LATITUDE 39°20'00"

8,678'

LATITUDE 39°20'00"

LONGITUDE 80°50'00"

12,017'

LONGITUDE 80°50'00"

Antero Resources Corporation
Well No. Mossor Unit 1H

NOTE:
NO OCCUPIED DWELLINGS OR BUILDINGS TWO THOUSAND FIVE HUNDRED (2,500) SQUARE FEET OR LARGER USED TO HOUSE OR SHELTER DAIRY CATTLE OR POULTRY HUSBANDRY ARE LOCATED WITHIN SIX HUNDRED TWENTY-FIVE (625) FEET OF THE CENTER OF THE WELL PAD.

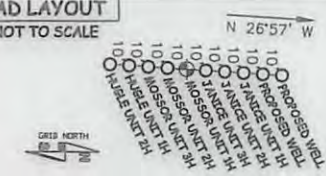
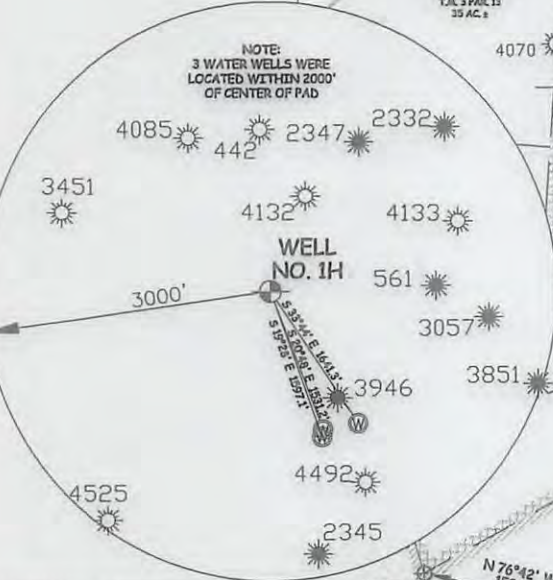
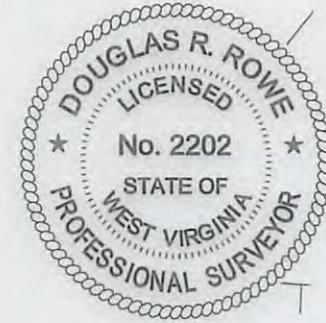
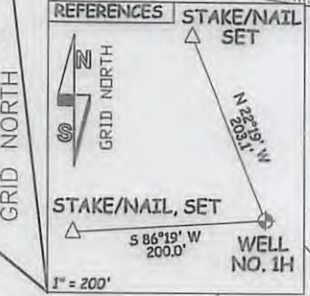

JOB # 16-039WA
DRAWING # MOSSOR1H
SCALE 1" = 1000'
MINIMUM DEGREE OF ACCURACY SUBMETER
PROVEN SOURCE OF ELEV. SUBMETER MAPPING GRADE GPS



STATE OF WEST VIRGINIA, DIVISION OF ENVIRONMENTAL PROTECTION, OFFICE OF OIL AND GAS
WILLOW LAND SURVEYING PLLC
220 MASONIC AVE. PENNSBORO WEST VIRGINIA 26415

NOTES:
WELL 1H TOP HOLE INFORMATION:
N: 294,431ft E: 1,614,008ft
LAT: 39°18'01.23" LON: 80°51'50.39"
BOTTOM HOLE INFORMATION:
N: 302,286ft E: 1,613,053ft
LAT: 39°19'18.72" LON: 80°52'04.06"
WEST VIRGINIA COORDINATE SYSTEM OF 1927 NORTH ZONE. ZONE WAS DERIVED FROM MEASUREMENTS TAKEN WITH TRIMBLE GEOXT SUBMETER MAPPING GRADE GPS UNIT. PLAT ORIENTATION, CORNER, AND WELL REFERENCE TIE LINES ARE BASED ON GRID NORTH.

(NAD) 83 (UTM) ZONE 17 COORDS:
WELL 1H TOP HOLE INFORMATION:
N: 4,350,125m E: 511,741m
BOTTOM HOLE INFORMATION:
N: 4,352,513m E: 511,411m

(NAD) 27 (UTM) ZONE 17 COORDS:
WELL 1H TOP HOLE INFORMATION:
N: 14,271,319ft E: 1,678,891ft
POINT OF ENTRY INFORMATION:
N: 14,271,992ft E: 1,680,143ft
BOTTOM HOLE INFORMATION:
N: 14,279,155ft E: 1,677,805ft

LEGEND

- Surface Owner Boundary Lines +/-
- Interior Surface Tracts +/-
- Existing Fence Monument, Found As Specified

DATE 07/08/16
OPERATOR'S WELL# MOSSOR UNIT #1H
API WELL # 47 - 017 - 06177
STATE COUNTY PERMIT

STATE OF WEST VIRGINIA DEPT. OF ENERGY DIVISION OF OIL AND GAS
WELL TYPE: OIL GAS X LIQUID INJECTION WASTE DISPOSAL
(IF "GAS") PRODUCTION X STORAGE DEEP SHALLOW X
LOCATION: ELEVATION 1,035' - ORIGINAL 1,021' - PROPOSED WATERSHED HEADWATERS MIDDLE ISLAND CREEK
QUADRANGLE WEST UNION 7.5' DISTRICT CENTRAL COUNTY 10/28/2016
SURFACE OWNER RICHARD F. McCULLOUGH ACREAGE 39 ACRES +/-
OIL & GAS ROYALTY OWNER HARRIS HEIRS; VIRGIL DEEM; LAWRENCE L. JAMES; LEASE ACREAGE 217 AC±; 107 AC±; 215 AC±;
KATE N. SMITH; RICHARD F. McCULLOUGH; ROBERT F. PRATT ET UX 71 AC±; 105.61 AC±; 77.5 AC±
PROPOSED WORK: DRILL X CONVERT DRILL DEEPER REDRILL FRACTURE OR STIMULATE X
PLUG OFF OLD FORMATION PERFORATE NEW FORMATION X OTHER PHYSICAL CHANGE IN WELL
(SPECIFY) PLUG & ABANDON CLEAN OUT & REPLUG
TARGET FORMATION MARCELLUS ESTIMATED DEPTH 6,700' TVD 15,400' MD
WELL OPERATOR ANTERO RESOURCES CORP. DESIGNATED AGENT DIANNA STAMPER
ADDRESS 1615 WYNKOOP STREET ADDRESS 5400 D BIG TYLER ROAD
DENVER, CO 80202 CHARLESTON, WV 25313