

695' to Bottom Hole

Antero Resources Well No. Taurus Unit 3H As-Drilled Plat Antero Resources Corporation

Table with 4 columns: ID, TM/Par, Owner, Bk/Pg, Ac. Contains 4 rows of well data.

- Legend: Proposed gas well, Found corner, as noted, Creek or Drain, Existing Road, Surface boundary (approx.), Interior surface tracts (approx.), Existing well, as noted.

Denotes Location of Well on United States Topographical Maps

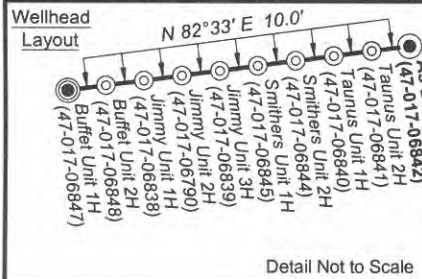

Note: 6 water wells and 4 springs were found within 2000' of proposed well. No occupied dwellings or buildings 2,500 square feet or larger used to house or shelter dairy cattle or poultry husbandry are located within 625' of the center of the well pad.

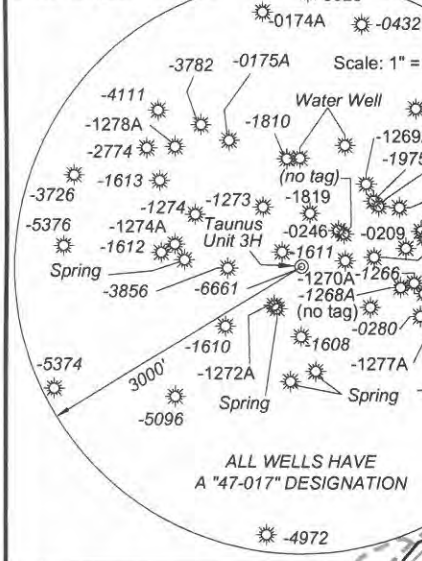

I, the undersigned, hereby certify that this plat is correct to the best of my knowledge and belief and shows all the information required by law and the rules issued and prescribed by the Department of Environmental Protection. Bradley D. Miller, P.S. 2167

FILE NO: 43-30-WU-14 DRAWING NO: Taurus 3H Well Plat 07-16 SCALE: 1" = 1200' MINIMUM DEGREE OF ACCURACY: Submeter PROVEN SOURCE OF ELEVATION: WVDOT, Harrisville, WV

STATE OF WEST VIRGINIA DEPARTMENT OF ENVIRONMENTAL PROTECTION OIL AND GAS DIVISION

DATE: December 27 2018 OPERATOR'S WELL NO. Taurus Unit 3H API WELL NO. 47 - 017 - 06842 STATE COUNTY PERMIT

WELL TYPE: [ ] OIL [X] GAS [ ] LIQUID INJECTION [ ] WASTE DISPOSAL (IF GAS) PRODUCTION: [ ] STORAGE [ ] DEEP [X] SHALLOW

LOCATION: ELEVATION: As-Built 1,065' WATERSHED: Headwaters Middle Island Creek QUADRANGLE: West Union DISTRICT: West Union COUNTY: Doddridge SURFACE OWNER: John Paul Strickling, et al ACREAGE: 357.75 ROYALTY OWNER: Carl W. Ash, et ux; W.F. Smith, et al; Freeman P. Smith, et al LEASE NO: ACREAGE: 125; 368; 63.75; 36

PROPOSED WORK: [ ] DRILL [ ] CONVERT [ ] DRILL DEEPER [ ] FRACTURE OR STIMULATE [ ] PLUG OFF OLD FORMATION [ ] PERFORATE NEW FORMATION [X] OTHER PHYSICAL CHANGE IN WELL (SPECIFY) As-Drilled [ ] PLUG AND ABANDON [ ] CLEAN OUT AND REPLUG TARGET FORMATION: Marcellus Shale ESTIMATED DEPTH: 6,714' TVD 16,596' MD

WELL OPERATOR: Antero Resources Corporation ADDRESS: 1615 Wynkoop Street Denver, CO 80202 DESIGNATED AGENT: Dianna Stamper - CT Corporation System ADDRESS: 5400 D Big Tyler Road Charleston, WV 25313

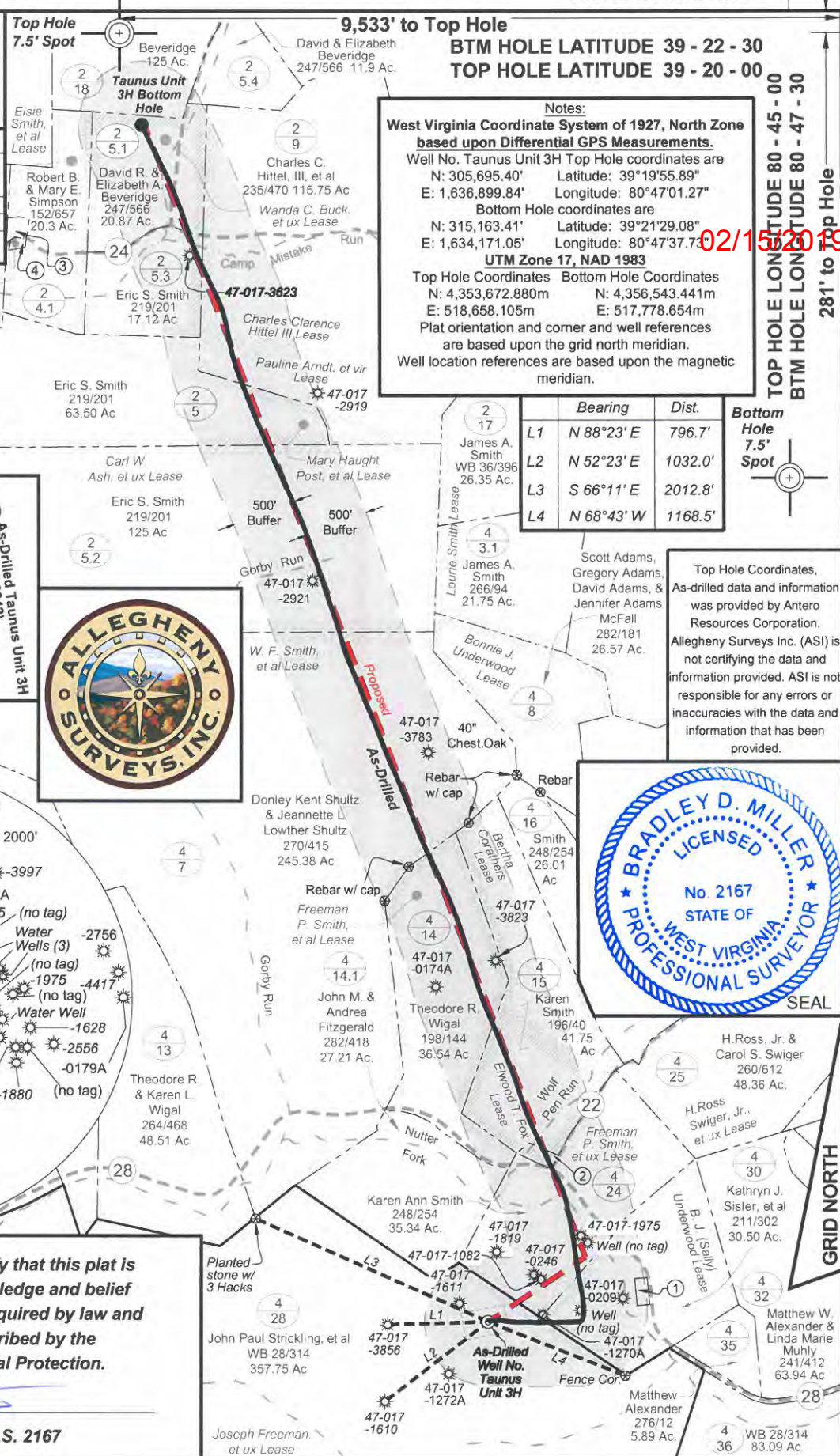

Notes: West Virginia Coordinate System of 1927, North Zone based upon Differential GPS Measurements. Well No. Taurus Unit 3H Top Hole coordinates are N: 305,695.40' Latitude: 39°19'55.89" E: 1,636,899.84' Longitude: 80°47'01.27" Bottom Hole coordinates are N: 315,163.41' Latitude: 39°21'29.08" E: 1,634,171.05' Longitude: 80°47'37.73" UTM Zone 17, NAD 1983 Top Hole Coordinates N: 4,353,672.880m E: 518,658.105m Bottom Hole Coordinates N: 4,356,543.441m E: 517,778.654m Plat orientation and corner and well references are based upon the grid north meridian. Well location references are based upon the magnetic meridian.

Table with 3 columns: Bearing, Dist., Bottom Hole 7.5' Spot. Lists bearings and distances for L1, L2, L3, L4.

Top Hole Coordinates, As-drilled data and information was provided by Antero Resources Corporation. Allegheny Surveys Inc. (ASI) is not certifying the data and information provided. ASI is not responsible for any errors or inaccuracies with the data and information that has been provided.

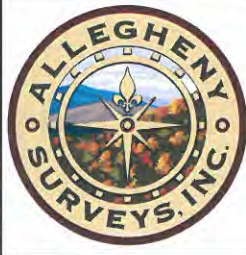

02/15/2019

GRID NORTH