

Note: It appears 9 water wells were found within 2000' of proposed well. No occupied dwellings or buildings 2,500 square feet or larger used to house or shelter dairy cattle or poultry husbandry are located within 625' of the center of the well pad.

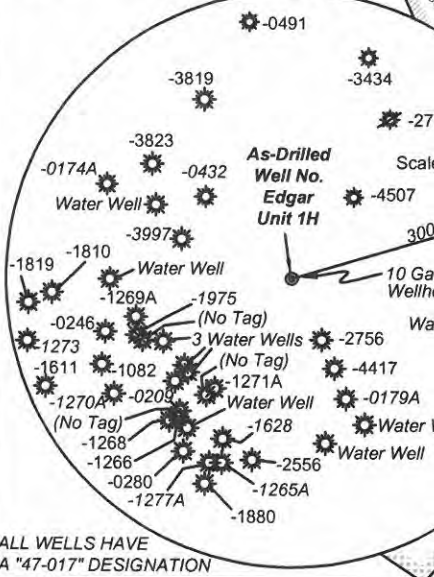

FILE NO: 40-30-WU-14
DRAWING NO: Edgar 1H Well Plat
SCALE: 1" = 1200'
MINIMUM DEGREE OF ACCURACY: Submeter
PROVEN SOURCE OF ELEVATION: WVDOT, Harrisville, WV

STATE OF WEST VIRGINIA
DEPARTMENT OF ENVIRONMENTAL PROTECTION
OIL AND GAS DIVISION

DATE: October 8 20 18
Operator's Well No. Edgar Unit 1H
API WELL NO
47 - 017 - 06854
STATE COUNTY PERMIT

WELL TYPE: OIL GAS LIQUID INJECTION WASTE DISPOSAL
(IF GAS) PRODUCTION: STORAGE DEEP SHALLOW

LOCATION: ELEVATION: As-Drilled Grade - 1181' WATERSHED: Headwaters Middle Island Creek QUADRANGLE: West Union
DISTRICT: West Union COUNTY: Doddridge 88.65;
SURFACE OWNER: Matthew W. Alexander & Linda Marie Muhly Clarence W. Mutschelknaus, et al; Edwin P. & Dorothy P. Bode Delbert Ray Ash; Pauline Arndt, et vir; Joseph R. Corathers, et ux Gary Lynn McMillan & Pamela S. McMillan; ACREAGE: 43.94 7.19; 48.36;
ROYALTY OWNER: H. Ross Swiger, et ux; Joseph Freeman, et ux; Larry Williams; Lourie Smith LEASE NO: _____ ACREAGE: 59; 7.91; 428.51;
PROPOSED WORK: DRILL CONVERT DRILL DEEPER FRACTURE OR STIMULATE PLUG OFF OLD FORMATION
 PERFORATE NEW FORMATION OTHER PHYSICAL CHANGE IN WELL (SPECIFY) As-Drilled 6,855' TVD
 PLUG AND ABANDON CLEAN OUT AND REPLUG TARGET FORMATION: Marcellus Shale ESTIMATED DEPTH: 16,597' MD

WELL OPERATOR: Antero Resources Corporation DESIGNATED AGENT: Dianna Stamper - CT Corporation System
ADDRESS: 1615 Wynkoop Street ADDRESS: 5400 D Big Tyler Road
Denver, CO 80202 Charleston, WV 25313