

390' LATITUDE: 39°10'00" 1H

820' LATITUDE: 39°12'30" 8H

OXF43H36
OXF43
EQT Production Company

04/12/2019

GRID NORTH
NAD 83

3,453' LONGITUDE: 80°47'30" 1H

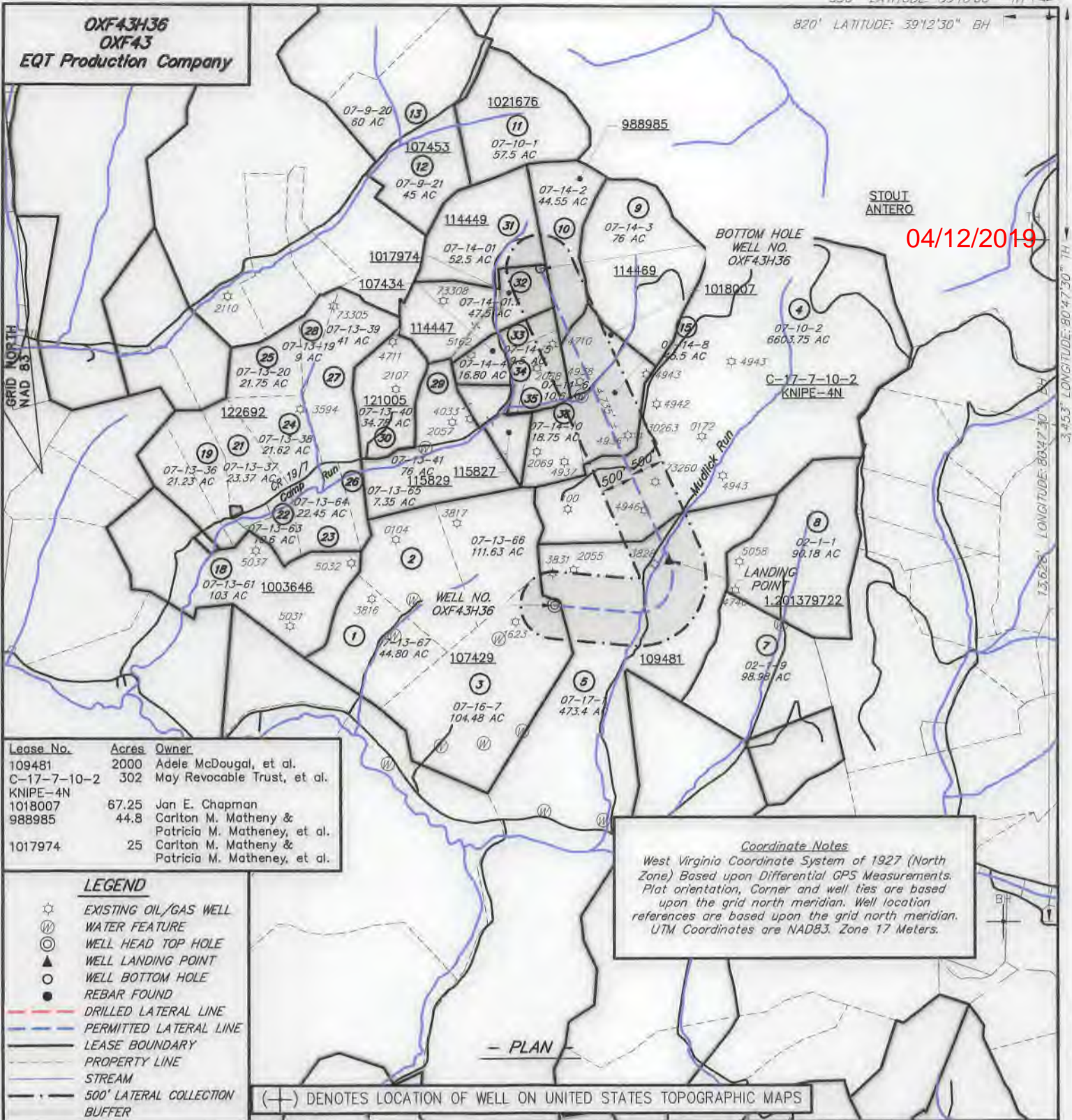

Lease No.	Acres	Owner
109481	2000	Adele McDougal, et al.
C-17-7-10-2 KNIPE-4N	302	May Revocable Trust, et al.
1018007	67.25	Jan E. Chapman
988985	44.8	Carlton M. Matheny & Patricia M. Matheney, et al.
1017974	25	Carlton M. Matheny & Patricia M. Matheney, et al.

LEGEND

- ☆ EXISTING OIL/GAS WELL
- ⊙ WATER FEATURE
- ⊙ WELL HEAD TOP HOLE
- ▲ WELL LANDING POINT
- WELL BOTTOM HOLE
- REBAR FOUND
- DRILLED LATERAL LINE
- PERMITTED LATERAL LINE
- LEASE BOUNDARY
- PROPERTY LINE
- STREAM
- 500' LATERAL COLLECTION BUFFER

Coordinate Notes
West Virginia Coordinate System of 1927 (North Zone) Based upon Differential GPS Measurements. Plat orientation, Corner and well ties are based upon the grid north meridian. Well location references are based upon the grid north meridian. UTM Coordinates are NAD83, Zone 17 Meters.

(+) DENOTES LOCATION OF WELL ON UNITED STATES TOPOGRAPHIC MAPS



I, THE UNDERSIGNED, HEREBY CERTIFY THAT THIS PLAT IS CORRECT TO THE BEST OF MY KNOWLEDGE AND BELIEF AND SHOWS ALL THE INFORMATION REQUIRED BY LAW AND REGULATIONS ISSUED AND PRESCRIBED BY THE DEPARTMENT OF ENVIRONMENTAL PROTECTION.

[Signature]



FILE NO.: EES-60635
DRAWING NO.: OXF43_Well Plat
SCALE: 1" = 2000'
MINIMUM DEGREE OF ACCURACY: ±3'
PROVEN SOURCE OF ELEVATION: GPS

STATE OF WEST VIRGINIA
DEPARTMENT OF ENVIRONMENTAL PROTECTION
OFFICE OF OIL AND GAS

DATE DECEMBER 11, 20 18
OPERATORS WELL NO. _____
API WELL NO. _____
47 17 06882
STATE COUNTY PERMIT

WELL TYPE: OIL GAS LIQUID INJECTION WASTE DISPOSAL (IF GAS) PRODUCTION: STORAGE DEEP SHALLOW
LOCATION, ELEVATION: 1254' (Ground) 1229' (Prop.) WATERSHED: Middle Fork Hughes River QUADRANGLE: OXFORD
DISTRICT: SOUTH WEST / COVE COUNTY: DODDRIDGE
SURFACE OWNER: Cathy Jean Wetzel, ET AL ACREAGE: 104.48± AC
ROYALTY OWNER: Franklin Maxwell Heirs L. P. LEASE NO.: 107429 ACREAGE: 255± AC
PROPOSED WORK: DRILL CONVERT DRILL DEEPER FRACTURE OR STIMULATE PLUG OFF OLD FORMATION
 PERFORATE NEW FORMATION OTHER PHYSICAL CHANGE IN WELL (SPECIFY) _____
 PLUG AND ABANDON CLEAN OUT AND REPLUG TARGET FORMATION: MARCELLUS ESTIMATED DEPTH: 6666'

WELL OPERATOR: EQT Production Company DESIGNATED AGENT: Jason Ranson
ADDRESS: 115 Professional Pl. P.O. Box 280 ADDRESS: 115 Professional Pl. P.O. Box 280
Bridgeport, WV 26330 Bridgeport, WV 26330

WWW.ENCOMPASSSERVICES.COM PLOT DATE: 12/11/2018 CAD FILE: OXF_43_WELL_PLAT-2018-12-11.DWG

OXF43H36
OXF43
EQT Production Company

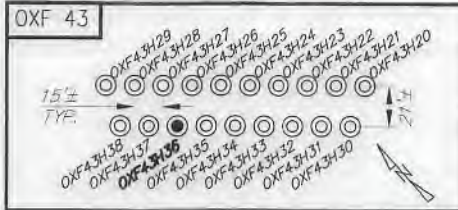

OXF43H36 Well Point Coordinates

Top Hole Coordinates		
NAD 27 S.P.C. (Ft.)	N: 241,962.534	E: 1,633,335.194
NAD 27 GEO	LAT: 39.157085	LONG: 80.793043
NAD 83 UTM 17N (M)	N 4,334,238.6	E: 517,896.1
NAD 83 S.P.C. (Ft.)	N 241,997.9	E: 1,601,894.4
Landing Point Coordinates		
NAD 27 S.P.C. (Ft.)	N: 242,636.402	E: 1,635,049.902
NAD 27 GEO	LAT: 39.159002	LONG: 80.787031
NAD 83 UTM 17N (M)	N 4,334,452.6	E: 518,415.1
NAD 83 S.P.C. (Ft.)	N 242,671.8	E: 1,603,609.1
Bottom Hole Coordinates		
NAD 27 S.P.C. (Ft.)	N: 246,961.979	E: 1,633,124.112
NAD 27 GEO	LAT: 39.170801	LONG: 80.794041
NAD 83 UTM 17N (M)	N 4,335,760.6	E: 517,806.4
NAD 83 S.P.C. (Ft.)	N 246,997.3	E: 1,601,683.2

04/12/2019

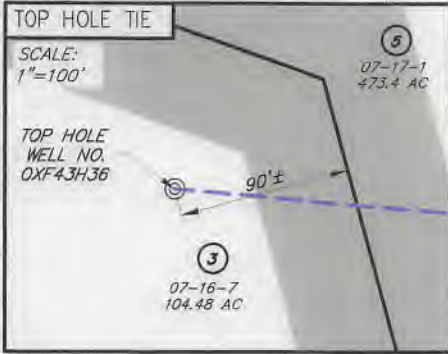

NO.	SURFACE OWNER
3	CATHY JEAN WETZEL, ET AL
4	I L (IKE) MORRIS
5	RANDY E. & WILLIAM LEE HUFF
10	WILLIAM A. ARMENTROUT & SANDRA MATHENY
15	WALTER RIESENBERG, ET AL
32	MICHAEL D. & SUSAN H. ZORN

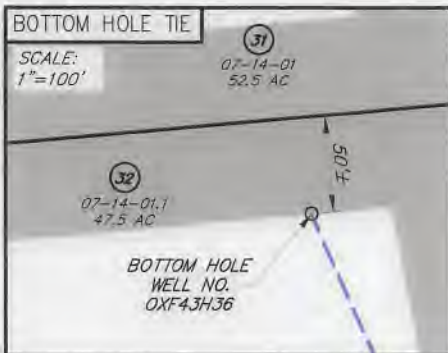

NO.	ADJACENT OWNER
9	JANICE S. MCCORMACK
31	MICHAEL D. & SUSAN H. ZORN
33	WILLIAM A. ARMENTROUT & SANDRA MATHENY
34	WALTER RIESENBERG, ET AL
35	WALTER RIESENBERG, ET AL
36	WALTER RIESENBERG, ET AL

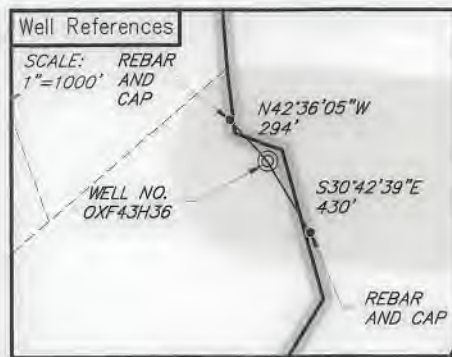

LEGEND

- ☼ EXISTING OIL/GAS WELL
- ⊙ WATER FEATURE
- ⊙ WELL HEAD TOP HOLE
- ▲ WELL LANDING POINT
- WELL BOTTOM HOLE
- REBAR FOUND
- DRILLED LATERAL LINE
- PERMITTED LATERAL LINE
- LEASE BOUNDARY
- PROPERTY LINE
- STREAM
- 500' LATERAL COLLECTION BUFFER



I, THE UNDERSIGNED, HEREBY CERTIFY THAT THIS PLAT IS CORRECT TO THE BEST OF MY KNOWLEDGE AND BELIEF AND SHOWS ALL THE INFORMATION REQUIRED BY LAW AND REGULATIONS ISSUED AND PRESCRIBED BY THE DEPARTMENT OF ENVIRONMENTAL PROTECTION.

[Signature]



SEAL

FILE NO.: EES-60635
DRAWING NO.: OXF43_Well Plat
SCALE: 1" = 2000'
MINIMUM DEGREE OF ACCURACY: ±3'
PROVEN SOURCE OF ELEVATION: GPS

STATE OF WEST VIRGINIA
DEPARTMENT OF ENVIRONMENTAL PROTECTION
OFFICE OF OIL AND GAS

DATE DECEMBER 11, 20 18
OPERATORS WELL NO. _____
API WELL NO. _____
47 STATE 17 COUNTY 06882 PERMIT

WELL TYPE: OIL GAS LIQUID INJECTION WASTE DISPOSAL (IF GAS) PRODUCTION: STORAGE DEEP SHALLOW
LOCATION, ELEVATION: 1254' (Ground) 1229' (Prop.) WATERSHED: Middle Fork Hughes River QUADRANGLE: OXFORD
DISTRICT: SOUTH WEST / COVE COUNTY: DODDRIDGE
SURFACE OWNER: Cathy Jean Wetzel, ET AL ACREAGE: 104.48± AC
ROYALTY OWNER: Franklin Maxwell Heirs L. P. LEASE NO.: 107429 ACREAGE: 255± AC
PROPOSED WORK: DRILL CONVERT DRILL DEEPER FRACTURE OR STIMULATE PLUG OFF OLD FORMATION
 PERFORATE NEW FORMATION OTHER PHYSICAL CHANGE IN WELL (SPECIFY) _____
 PLUG AND ABANDON CLEAN OUT AND REPLUG TARGET FORMATION: MARCELLUS ESTIMATED DEPTH: 6666'

WELL OPERATOR: EQT Production Company DESIGNATED AGENT: Jason Ranson
ADDRESS: 115 Professional Pl. P.O. Box 280 ADDRESS: 115 Professional Pl. P.O. Box 280
Bridgeport, WV 26330 Bridgeport, WV 26330

WWW.ENCOMPASSSERVICES.COM PLOT DATE: 12/11/2018 CAD FILE: OXF 43_WELL PLAT-2018-12-11.DWG