

OXF43H32
OXF43
EQT Production Company

BOTTOM HOLE
WELL NO.
OXF43H32

Coordinate Notes
West Virginia Coordinate System of 1927 (North Zone) Based upon Differential GPS Measurements. Plat orientation, Corner and well ties are based upon the grid north meridian. Well location references are based upon the grid north meridian. UTM Coordinates are NAD83, Zone 17 Meters.

NOV 2/2019

GRID NORTH
NAD 83

LONGITUDE: 80°47'30" TH
LONGITUDE: 80°49'30" BH

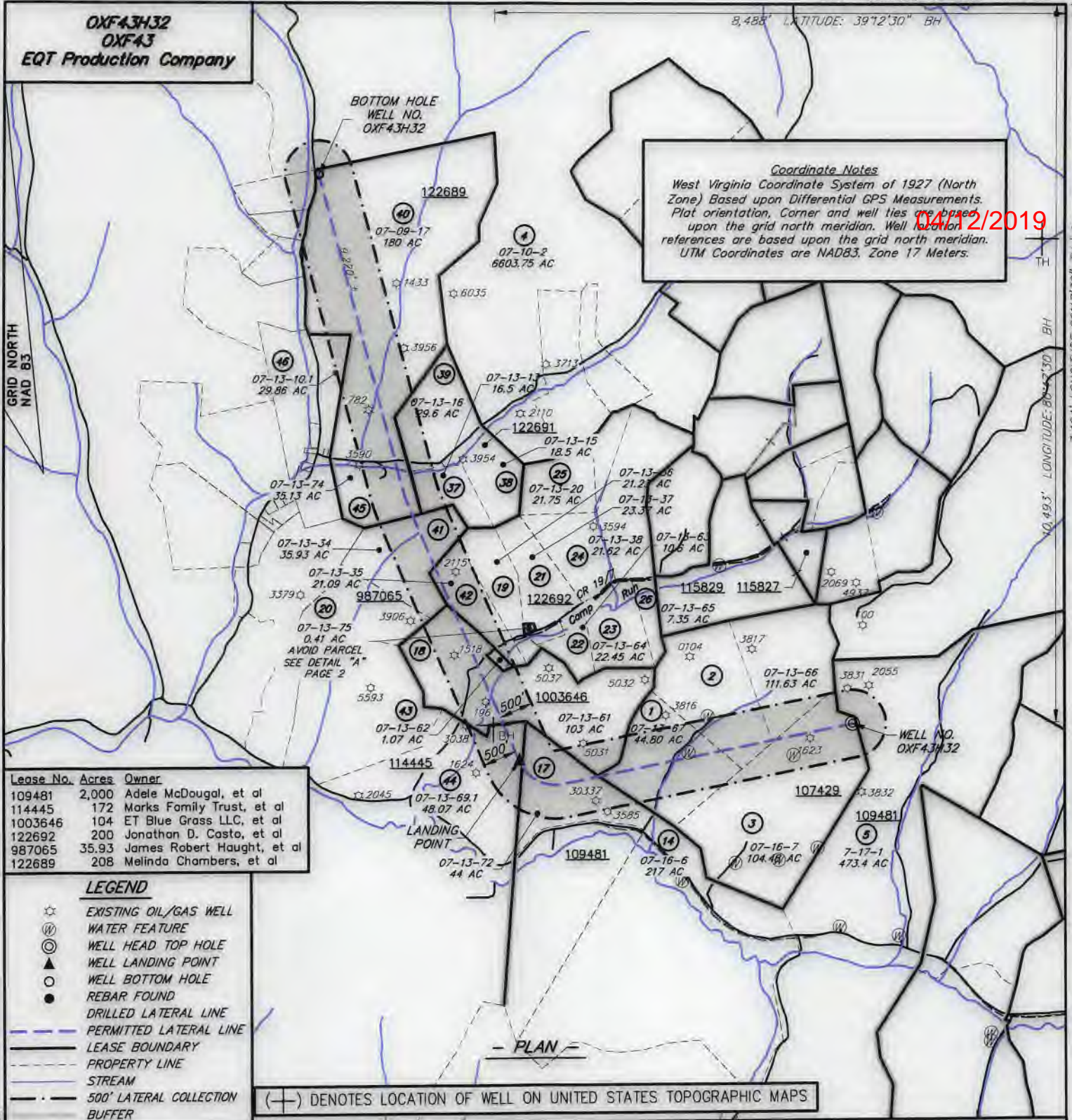

Lease No.	Acres	Owner
109481	2,000	Adele McDougal, et al
114445	172	Marks Family Trust, et al
1003646	104	ET Blue Grass LLC, et al
122692	200	Jonathon D. Casto, et al
987065	35.93	James Robert Haught, et al
122689	208	Melinda Chambers, et al

- LEGEND**
- ☆ EXISTING OIL/GAS WELL
 - ⊙ WATER FEATURE
 - ⊙ WELL HEAD TOP HOLE
 - ▲ WELL LANDING POINT
 - WELL BOTTOM HOLE
 - REBAR FOUND
 - DRILLED LATERAL LINE
 - - - PERMITTED LATERAL LINE
 - LEASE BOUNDARY
 - - - PROPERTY LINE
 - STREAM
 - - - 500' LATERAL COLLECTION BUFFER

(+) DENOTES LOCATION OF WELL ON UNITED STATES TOPOGRAPHIC MAPS

- PLAN -



I, THE UNDERSIGNED, HEREBY CERTIFY THAT THIS PLAT IS CORRECT TO THE BEST OF MY KNOWLEDGE AND BELIEF AND SHOWS ALL THE INFORMATION REQUIRED BY LAW AND REGULATIONS ISSUED AND PRESCRIBED BY THE DEPARTMENT OF ENVIRONMENTAL PROTECTION.

[Signature]



WWW.ENCOMPASSSERVICES.COM PLOT DATE: 11/30/2018 CAD FILE: OXF 43_WELL_PLAT-2018-11-29.DWG

FILE NO.: EES-60635
DRAWING NO.: OXF43_Well Plat
SCALE: 1" = 2000'
MINIMUM DEGREE OF ACCURACY: ±3'
PROVEN SOURCE OF ELEVATION: GPS

STATE OF WEST VIRGINIA
DEPARTMENT OF ENVIRONMENTAL PROTECTION
OFFICE OF OIL AND GAS

DATE NOVEMBER 30, 20 18
OPERATORS WELL NO. _____
API WELL NO. 47 17 06814
STATE COUNTY PERMIT

WELL TYPE: OIL GAS LIQUID INJECTION WASTE DISPOSAL (IF GAS) PRODUCTION: STORAGE DEEP SHALLOW
LOCATION, ELEVATION: 1229' (As-Built Pad) WATERSHED: Middle Fork Hughes River QUADRANGLE: OXFORD
DISTRICT: SOUTH WEST / COVE COUNTY: DODDRIDGE
SURFACE OWNER: Cathy Jean Wetzel, ET AL ACREAGE: 104.48± AC
ROYALTY OWNER: Franklin Maxwell Heirs L. P. LEASE NO.: 107429 ACREAGE: 255± AC
PROPOSED WORK: DRILL CONVERT DRILL DEEPER FRACTURE OR STIMULATE PLUG OFF OLD FORMATION
 PERFORATE NEW FORMATION OTHER PHYSICAL CHANGE IN WELL (SPECIFY) _____
 PLUG AND ABANDON CLEAN OUT AND REPLUG TARGET FORMATION: MARCELLUS ESTIMATED DEPTH: 6666'

WELL OPERATOR: EQT Production Company DESIGNATED AGENT: Jason Ranson
ADDRESS: 115 Professional Pl. P.O. Box 280 ADDRESS: 115 Professional Pl. P.O. Box 280
Bridgeport, WV 26330 Bridgeport, WV 26330

OXF43H32
OXF43
EQT Production Company

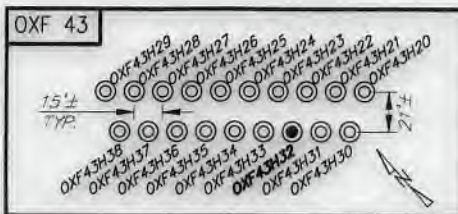

OXF43H32 Well Point Coordinates

Top Hole Coordinates		
NAD 27 S.P.C. (Ft.)	N: 241,922.437	E: 1,633,379.830
NAD 27 GEO	LAT: 39.156976	LONG: 80.792883
NAD 83 UTM 17N (M)	N 4,334,226.6	E: 517,909.9
NAD 83 S.P.C. (Ft.)	N 241,957.8	E: 1,601,939.0
Landing Point Coordinates		
NAD 27 S.P.C. (Ft.)	N: 241,399.472	E: 1,628,441.701
NAD 27 GEO	LAT: 39.155344	LONG: 80.810268
NAD 83 UTM 17N (M)	N 4,334,042.2	E: 516,408.2
NAD 83 S.P.C. (Ft.)	N 241,434.7	E: 1,597,100.0
Bottom Hole Coordinates		
NAD 27 S.P.C. (Ft.)	N: 250,097.713	E: 1,625,455.931
NAD 27 GEO	LAT: 39.179103	LONG: 80.821247
NAD 83 UTM 17N (M)	N 4,336,676.9	E: 515,454.4
NAD 83 S.P.C. (Ft.)	N 250,132.8	E: 1,594,015.0

04/12/2019

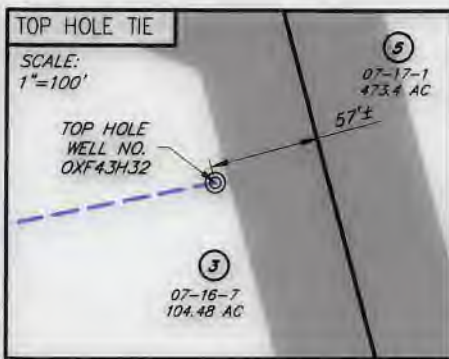

NO.	SURFACE OWNER
1	CHARLES R. GREATHOUSE
2	EVELYN G. GREATHOUSE
3	CATHY JEAN WETZEL, ET AL
17	DARLENE K. PRUNTY
18	EDRA LOUISE GRIMM
40	JOAN H. CASSIDY TRUST
41	KATHRYN GOODWIN, ET AL
42	JERRI KATHRYN FOWLER
44	JOHN W. & MARGARET L. JANSCHKE
45	BRADLEY A. COPELAND, SR.

NO.	ADJACENT OWNER
5	RANDY E. & WILLIAM LEE HUFF
19	RANDALL L. GRIMM
20	ERNEST JONES, ET AL
37	CAROLYN S. GASTON, ET AL
39	CAROLYN S. GASTON, ET AL
43	JERRI KATHRYN FOWLER
46	JOAN H. CASSIDY TRUST

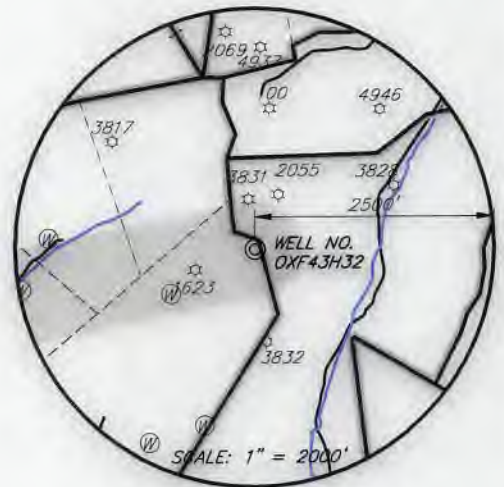
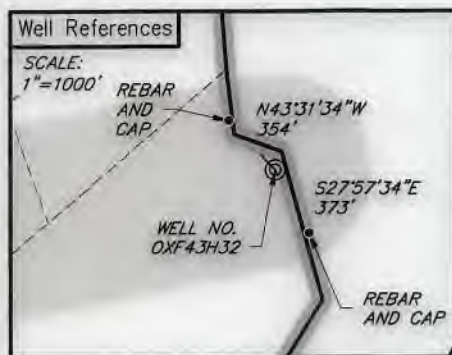
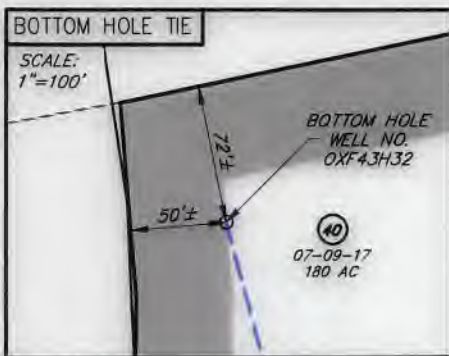
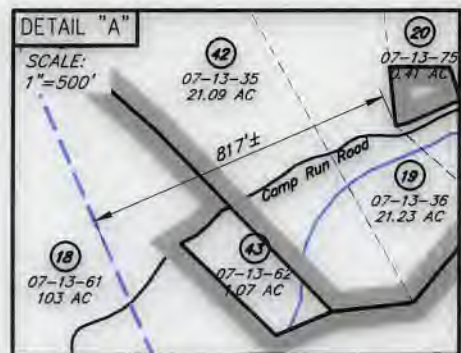

LEGEND

- ☆ EXISTING OIL/GAS WELL
- ⊕ WATER FEATURE
- ⊙ WELL HEAD TOP HOLE
- ▲ WELL LANDING POINT
- WELL BOTTOM HOLE
- REBAR FOUND
- DRILLED LATERAL LINE
- - - PERMITTED LATERAL LINE
- LEASE BOUNDARY
- - - PROPERTY LINE
- STREAM
- · - 500' LATERAL COLLECTION BUFFER



I, THE UNDERSIGNED, HEREBY CERTIFY THAT THIS PLAT IS CORRECT TO THE BEST OF MY KNOWLEDGE AND BELIEF AND SHOWS ALL THE INFORMATION REQUIRED BY LAW AND REGULATIONS ISSUED AND PRESCRIBED BY THE DEPARTMENT OF ENVIRONMENTAL PROTECTION.

[Signature]



FILE NO.: EES-60635
DRAWING NO.: OXF43_Well Plat
SCALE: 1" = 2000'
MINIMUM DEGREE OF ACCURACY: ±3'
PROVEN SOURCE OF ELEVATION: GPS

STATE OF WEST VIRGINIA
DEPARTMENT OF ENVIRONMENTAL PROTECTION
OFFICE OF OIL AND GAS

DATE NOVEMBER 30, 20 18
OPERATORS WELL NO. _____
API WELL NO. _____
STATE 47 COUNTY 17 PERMIT 06884

WELL TYPE: OIL GAS LIQUID INJECTION WASTE DISPOSAL (IF GAS) PRODUCTION: STORAGE DEEP SHALLOW
LOCATION, ELEVATION: 1229' (As-Built Pad) WATERSHED: Middle Fork Hughes River QUADRANGLE: OXFORD
DISTRICT: SOUTH WEST / COVE COUNTY: DODDRIDGE
SURFACE OWNER: Cathy Jean Wetzel, ET AL ACREAGE: 104.48± AC
ROYALTY OWNER: Franklin Maxwell Heirs L. P. LEASE NO.: 107429 ACREAGE: 255± AC
PROPOSED WORK: DRILL CONVERT DRILL DEEPER FRACTURE OR STIMULATE PLUG OFF OLD FORMATION
 PERFORATE NEW FORMATION OTHER PHYSICAL CHANGE IN WELL (SPECIFY) _____
 PLUG AND ABANDON CLEAN OUT AND REPLUG TARGET FORMATION: MARCELLUS ESTIMATED DEPTH: 6666'

WELL OPERATOR: EQT Production Company DESIGNATED AGENT: Jason Ranson
ADDRESS: 115 Professional Pl. P.O. Box 280 ADDRESS: 115 Professional Pl. P.O. Box 280
Bridgeport, WV 26330 Bridgeport, WV 26330

WWW.ENCOMPASSSERVICES.COM PLOT DATE: 11/30/2018 CAD FILE: OXF 43_WELL PLAT-2018-11-29.DWG