

LATITUDE 39°20'00"

7,050'

LATITUDE 39°17'30" 306' TO BOTTOM HOLE

Antero Resources Corporation Well No. Clipper Unit 2H

NOTES: WELL 2H TOP HOLE INFORMATION: N: 296,509ft E: 1,651,042ft ... WEST VIRGINIA COORDINATE SYSTEM OF 1927 NORTH ZONE.

(NAD) 83 (UTM) ZONE 17 COORDS: WELL 2H TOP HOLE INFORMATION: N: 4,350,946m E: 523,013m

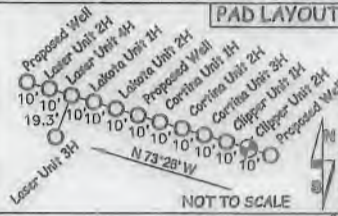

WV NORTH ZONE GRID NORTH

6,203' TO BOTTOM HOLE

9,403'

LONGITUDE 80°42'30"

LONGITUDE 80°42'30"

Table listing landowners and lease information for the West Union District - Doddridge County, including names like Paul Smith, George Wyckoff, and John Smith.

Table listing landowners and lease information for the West Union District - Doddridge County, including names like Spencer Enterp. LLC, Charles Gillespie, and David Moore.

Table listing landowners and lease information for the West Union District - Doddridge County, including names like Howard Spurlock, Sperry Hardwoods, and Howard Spurlock.

Table listing landowners and lease information for the West Union District - Doddridge County, including names like David Mitchell, John Strickling, and Ruby Ballenger.

NO OCCUPIED DWELLINGS OR BUILDINGS TWO THOUSAND FIVE HUNDRED (2,500) SQUARE FEET OR LARGER USED TO HOUSE OR SHELTER DAIRY CATTLE OR POULTRY HUSBANDRY ARE LOCATED WITHIN SIX HUNDRED TWENTY-FIVE (625) FEET OF THE CENTER OF THE WELL PAD.



I THE UNDERSIGNED, HEREBY CERTIFY THAT THIS PLAT IS CORRECT TO THE BEST OF MY KNOWLEDGE AND BELIEF AND SHOWS ALL THE INFORMATION REQUIRED BY LAW AND THE RULES ISSUED AND PERSCRIBED BY THE DEPARTMENT OF ENVIRONMENTAL PROTECTION.



STATE OF WEST VIRGINIA, DIVISION OF ENVIRONMENTAL PROTECTION, OFFICE OF OIL AND GAS. WILLOW LAND SURVEYING PLLC, 220 MASONIC AVE. PENNSBORO WEST VIRGINIA 26415



JOB # 18-035WA, DRAWING # CLIPPER2HR3, SCALE 1" = 2000', MINIMUM DEGREE OF ACCURACY SUBMETER, PROVEN SOURCE OF ELEV. SUBMETER MAPPING GRADE GPS.

LEGEND: Surface Owner Boundary Lines +/-, Interior Surface Tracts +/-, Existing Fence, Found monument, as noted. THOMAS SUMMERS P.S. 2109, DATE 09/09/19, OPERATOR'S WELL# CLIPPER UNIT 2H

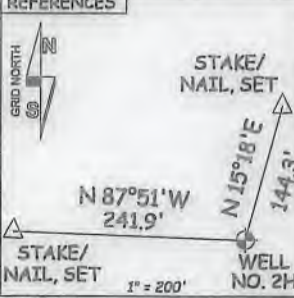

Table listing landowners and lease information for the New Milton District - Doddridge County, including names like Elwood Rill, Ralph Lacy, and Donald Barnes.

WELL TYPE: OIL GAS X LIQUID INJECTION WASTE DISPOSAL 47 017 08888. (IF "GAS") PRODUCTION X STORAGE DEEP SHALLOW X STATE COUNTY PERMIT. LOCATION: ELEVATION 1,283' AS-BUILT WATERSHED HEADWATERS MIDDLE ISLAND CREEK. QUADRANGLE SMITHBURG 7.5' DISTRICT WEST UNION COUNTY DODDRIDGE. SURFACE OWNER GEORGE S. WYCKOFF ACREAGE 70.58 ACRES +/-.

COUNTY NAME PERMIT