

LATITUDE 39°20'00" 7,117'  
 LATITUDE 39°17'30" 3,089' TO BOTTOM HOLE

**Antero Resources Corporation**  
**Well No. Lakota Unit 1H**

**AS DRILLED DATA:**  
**WELL 1H TOP HOLE INFORMATION:**  
 N: 296,529ft E: 1,650,975ft  
 LAT: 39°18'27.25" LON: 80°44'00.55"  
**BOTTOM HOLE INFORMATION:**  
 N: 283,272ft E: 1,654,825ft  
 LAT: 39°16'16.74" LON: 80°43'09.28"  
 WEST VIRGINIA COORDINATE SYSTEM OF 1927 NORTH ZONE. ZONE WAS DERIVED FROM MEASUREMENTS TAKEN WITH TRIMBLE GEOXT SUBMETER MAPPING GRADE GPS UNIT. PLAT ORIENTATION, CORNER, AND WELL REFERENCE TIE LINES ARE BASED ON GRID NORTH.

**(NAD) 83 (UTM) ZONE 17 COORDS:**  
**WELL 1H TOP HOLE INFORMATION:**  
 N: 4,350,952m E: 522,993m  
**BOTTOM HOLE INFORMATION:**  
 N: 4,346,933m E: 524,233m

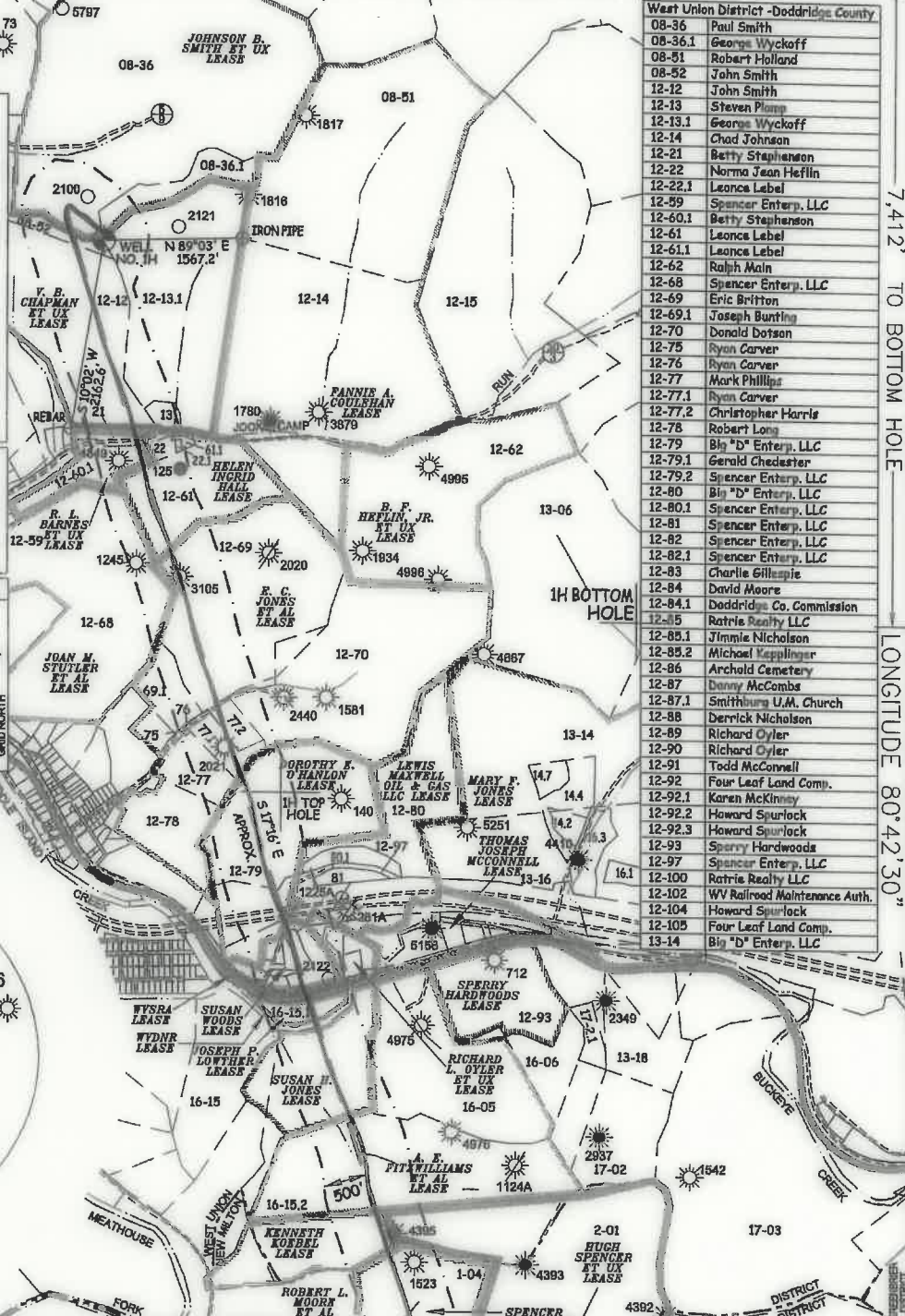
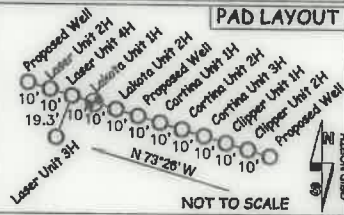

West Union District - Doddridge County

08-36	Paul Smith
08-36.1	George Wyckoff
08-51	Robert Holland
08-52	John Smith
12-12	John Smith
12-13	Steven Plans
12-13.1	George Wyckoff
12-14	Chad Johnson
12-21	Betty Stephenson
12-22	Norma Jean Hefflin
12-22.1	Leonce Label
12-59	Spencer Enterp. LLC
12-60.1	Betty Stephenson
12-61	Leonce Label
12-61.1	Leonce Label
12-62	Ralph Main
12-68	Spencer Enterp. LLC
12-69	Eric Britton
12-69.1	Joseph Bunting
12-70	Donald Datsun
12-75	Ryan Carver
12-76	Ryan Carver
12-77	Mark Phillips
12-77.1	Ryan Carver
12-77.2	Christopher Harris
12-78	Robert Long
12-79	Big "D" Enterp. LLC
12-79.1	Gerald Chedester
12-79.2	Spencer Enterp. LLC
12-80	Big "D" Enterp. LLC
12-80.1	Spencer Enterp. LLC
12-81	Spencer Enterp. LLC
12-82	Spencer Enterp. LLC
12-82.1	Spencer Enterp. LLC
12-83	Charlie Gillespie
12-84	David Moore
12-84.1	Doddridge Co. Commission
12-85	Ratris Realty LLC
12-85.1	Jimmie Nicholson
12-85.2	Michael Keppinger
12-86	Archold Cemetery
12-87	Danny McCombs
12-87.1	Smithburg U.M. Church
12-88	Derrick Nicholson
12-89	Richard Oyster
12-90	Richard Oyster
12-91	Todd McConnell
12-92	Four Leaf Land Comp.
12-92.1	Karen McKinney
12-92.2	Howard Spurlock
12-92.3	Howard Spurlock
12-93	Sperry Hardwoods
12-97	Spencer Enterp. LLC
12-100	Ratris Realty LLC
12-102	WV Railroad Maintenance Auth.
12-104	Howard Spurlock
12-105	Four Leaf Land Comp.
13-14	Big "D" Enterp. LLC

West Union District - Doddridge County

13-14.2	Lucien Sammons
13-14.4	Lucien Sammons
13-14.7	David Mitchell
13-16	Big "D" Enterp. LLC
13-16.1	John Strickling
13-16.3	Hall Drilling LLC
13-18	Frank Racs
16-05	Ruby Ballenger
16-06	Ruby Ballenger
16-15	Marion Liberty Midstream & Res. LLC
16-15.1	Lawrence Gaskins
16-15.2	Marion Liberty Midstream & Res. LLC
17-02	Ruby Ballenger
17-2.1	Ruby Ballenger
17-03	Helen Jones

New Milton District - Doddridge County

1-03	Elwood Rill
1-04	Elwood Rill
1-08	Ralph Lacy
1-10	Donald Barnes
2-01	Ronald Law
2-02	Robert Bland

I THE UNDERSIGNED, HEREBY CERTIFY THAT THIS PLAT IS CORRECT TO THE BEST OF MY KNOWLEDGE AND BELIEF AND SHOWS ALL THE INFORMATION REQUIRED BY LAW AND THE RULES ISSUED AND PERSCRIBED BY THE DEPARTMENT OF ENVIRONMENTAL PROTECTION.



STATE OF WEST VIRGINIA, DIVISION OF ENVIRONMENTAL PROTECTION, OFFICE OF OIL AND GAS

WILLOW LAND SURVEYING PLLC  
 220 MASONIC AVE. PENNSBORO WEST VIRGINIA 26415

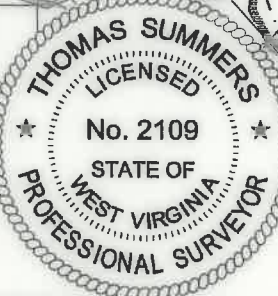

JOB # 18-034WA  
 DRAWING # LAKOTA1HAD  
 SCALE 1" = 2000'  
 MINIMUM DEGREE OF ACCURACY SUBMETER  
 PROVEN SOURCE OF ELEV. SUBMETER MAPPING GRADE GPS  
 STATE OF WEST VIRGINIA DEPARTMENT OF ENERGY DIVISION OF OIL AND GAS

**LEGEND**

- Surface Owner Boundary Lines +/-
- Interior Surface Tracts +/-
- Proposed Well Path
- As Drilled Well Path

THOMAS SUMMERS P.S. 2109  
 DATE 06/18/20  
 OPERATOR'S WELL# LAKOTA UNIT #1H

**NOTE**

- NO OCCUPIED DWELLINGS OR BUILDINGS TWO THOUSAND FIVE HUNDRED (2,500) SQUARE FEET OR LARGER USED TO HOUSE OR SHELTER DAIRY CATTLE OR POULTRY HUSBANDRY ARE LOCATED WITHIN SIX HUNDRED TWENTY-FIVE (625) FEET OF THE CENTER OF THE WELL PAD.
- TOP HOLE DATA SHOWN HEREON WAS PROVIDED BY ANTERO RESOURCES CORPORATION.
- AS DRILLED DATA WAS PROVIDED BY ANTERO RESOURCES CORPORATION.
- WLS IS NOT CERTIFYING THE DATA AND INFORMATION PROVIDED LISTED IN NOTES 2 AND 3, ONLY THE RELATIONSHIP TO THE DATA AND INFORMATION PROVIDED TO THE LEASE BOUNDARIES.
- WLS IS BY NO MEANS RESPONSIBLE FOR ANY ERRORS OR INACCURACIES WITH THE DATA AND INFORMATION THAT HAS BEEN PROVIDED.

WELL TYPE: OIL \_\_\_ GAS X LIQUID INJECTION \_\_\_ WASTE DISPOSAL \_\_\_ 47 \_\_\_ 017 \_\_\_ 06892  
 (IF "GAS") PRODUCTION X STORAGE \_\_\_ DEEP \_\_\_ SHALLOW X STATE COUNTY PERMIT  
 LOCATION: ELEVATION 1,283' - AS BUILT WATERSHED HEADWATERS MIDDLE ISLAND CREEK  
 QUADRANGLE SMITHBURG 7.5' DISTRICT WEST UNION COUNTY DODDRIDGE  
 SURFACE OWNER GEORGE S. WYCKOFF ACREAGE 70.58 ACRES +/-  
 OIL & GAS ROYALTY OWNER V.B. CHAPMAN ET UX; JOHNSON B. SMITH ET UX; R.L. BARNES ET UX; HELEN INGRID HALL; LEASE ACREAGE 156 AC +/-; 180 AC +/-; 222 AC +/-; 33 AC +/-;  
 E. C. JONES ET AL; DOROTHY E. O'HANLON; SUSAN WOODS; WYSRA; JOSEPH P. LOWTHER; WVDNR; SUSAN H. JONES; 300 AC +/-; 69.86 AC +/-; 77.53 AC +/-; 301.19 AC +/-; 9 AC +/-; 8.9 AC +/-; 36 AC +/-;  
 A. E. FITZWILLIAMS ET AL; KENNETH KOEBEL; SPENCER ENTERPRISES, LLC; ROBERT L. MOORE ET AL; HUGH SPENCER ET UX 138.5 AC +/-; 27.94 AC +/-; 43 AC +/-; 24 AC +/-; 132 AC +/-  
 PROPOSED WORK: DRILL \_\_\_ CONVERT \_\_\_ DRILL DEEPER \_\_\_ REDRILL \_\_\_ FRACTURE OR STIMULATE \_\_\_  
 PLUG OFF OLD FORMATION \_\_\_ PERFORATE NEW FORMATION \_\_\_ OTHER PHYSICAL CHANGE IN WELL \_\_\_  
 (SPECIFY) AS DRILLED PLUG & ABANDON CLEAN OUT & REPLUG  
 TARGET FORMATION MARCELLUS ESTIMATED DEPTH 6,920' TVD 21,049' MD  
 WELL OPERATOR ANTERO RESOURCES CORP. DESIGNATED AGENT DIANNA STAMPER - CT CORPORATION SYSTEM  
 ADDRESS 1615 WYNKOOP ST. ADDRESS 5400 D BIG TYLER ROAD  
 DENVER, CO 80202 CHARLESTON, WV 25313

7,412' TO BOTTOM HOLE  
 LONGITUDE 80°42'30"  
 LONGITUDE 80°42'30"



LATITUDE 39°20'00" 7,117'  
 LATITUDE 39°17'30" 3,089' TO BOTTOM HOLE

**Antero Resources Corporation**  
**Well No. Lakota Unit 1H**

**AS DRILLED DATA:**  
**WELL 1H TOP HOLE INFORMATION:**  
 N: 296,529ft E: 1,650,975ft  
 LAT: 39°18'27.25" LON: 80°44'00.55"  
**BOTTOM HOLE INFORMATION:**  
 N: 283,272ft E: 1,654,825ft  
 LAT: 39°16'16.74" LON: 80°43'09.28"  
 WEST VIRGINIA COORDINATE SYSTEM OF 1927 NORTH ZONE. ZONE WAS DERIVED FROM MEASUREMENTS TAKEN WITH TRIMBLE GEOXT SUBMETER MAPPING GRADE GPS UNIT. PLAT ORIENTATION, CORNER, AND WELL REFERENCE TIE LINES ARE BASED ON GRID NORTH.

**(NAD) 83 (UTM) ZONE 17 COORDS:**  
**WELL 1H TOP HOLE INFORMATION:**  
 N: 4,350,952m E: 522,993m  
**BOTTOM HOLE INFORMATION:**  
 N: 4,346,933m E: 524,233m

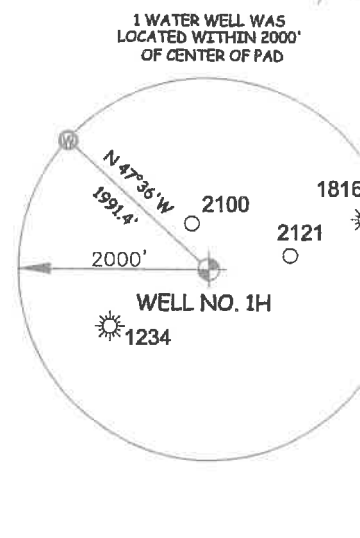
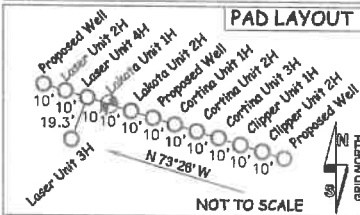

West Union District - Doddridge County	
08-36	Paul Smith
08-36.1	George Wyckoff
08-51	Robert Holland
08-52	John Smith
12-12	John Smith
12-13	Steven Plamp
12-13.1	George Wyckoff
12-14	Chad Johnson
12-21	Betty Stephenson
12-22	Norma Jean Heffin
12-22.1	Leonce Label
12-59	Spencer Enterp. LLC
12-60.1	Betty Stephenson
12-61	Leonce Label
12-61.1	Leonce Label
12-62	Ralph Main
12-68	Spencer Enterp. LLC
12-69	Eric Britton
12-69.1	Joseph Bunting
12-70	Donald Dotson
12-75	Ryan Carver
12-76	Ryan Carver
12-77	Mark Phillips
12-77.1	Ryan Carver
12-77.2	Christopher Harris
12-78	Robert Long
12-79	Bl "D" Enterp. LLC
12-79.1	Gerald Chedester
12-79.2	Spencer Enterp. LLC
12-80	Bl "D" Enterp. LLC
12-80.1	Spencer Enterp. LLC
12-81	Spencer Enterp. LLC
12-82	Spencer Enterp. LLC
12-82.1	Spencer Enterp. LLC
12-83	Charlie Gillespie
12-84	David Moore
12-84.1	Doddridge Co. Commission
12-85	Ratnie Realty LLC
12-85.1	Jimite Nicholson
12-85.2	Michael Kepplinger
12-86	Archold Cemetery
12-87	Danny McCombs
12-87.1	Smithburg U.M. Church
12-88	Derrick Nicholson
12-89	Richard Oyler
12-90	Richard Oyler
12-91	Todd McConnell
12-92	Four Leaf Land Comp.
12-92.1	Karen McKinney
12-92.2	Howard Spurlock
12-92.3	Howard Spurlock
12-93	Sperry Hardwoods
12-97	Spencer Enterp. LLC
12-100	Ratnie Realty LLC
12-102	WV Railroad Maintenance Auth.
12-104	Howard Spurlock
12-105	Four Leaf Land Comp.
13-14	Bl "D" Enterp. LLC

West Union District - Doddridge County	
13-14.2	Lucien Sammons
13-14.4	Lucien Sammons
13-14.7	David Mitchell
13-16	Bl "D" Enterp. LLC
13-16.1	John Strickling
13-16.3	Hall Drilling LLC
13-18	Frank Race
16-05	Ruby Ballenger
16-06	Ruby Ballenger
16-15	Markes Liberty Midstream & Res. LLC
16-15.1	Lawrence Gaskins
16-15.2	Markes Liberty Midstream & Res. LLC
17-02	Ruby Ballenger
17-2.1	Ruby Ballenger
17-03	Helen Jones
New Milton District - Doddridge County	
1-03	Ellwood Rill
1-04	Ellwood Rill
1-08	Ralph Lacy
1-10	Donald Barnes
2-01	Ronald Law
2-02	Robert Bland

I THE UNDERSIGNED, HEREBY CERTIFY THAT THIS PLAT IS CORRECT TO THE BEST OF MY KNOWLEDGE AND BELIEF AND SHOWS ALL THE INFORMATION REQUIRED BY LAW AND THE RULES ISSUED AND PERSCRIBED BY THE DEPARTMENT OF ENVIRONMENTAL PROTECTION.



STATE OF WEST VIRGINIA, DIVISION OF ENVIRONMENTAL PROTECTION, OFFICE OF OIL AND GAS

WILLOW LAND SURVEYING PLLC  
 220 MASONIC AVE. PENNSBORO WEST VIRGINIA 26415

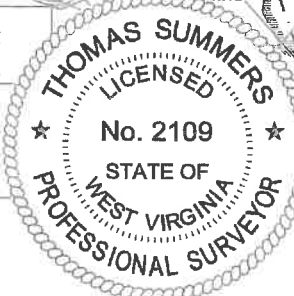

JOB # 18-034WA  
 DRAWING # LAKOTA1HAD  
 SCALE 1" = 2000'  
 MINIMUM DEGREE OF ACCURACY SUBMETER  
 PROVEN SOURCE OF ELEV. SUBMETER MAPPING GRADE GPS  
 STATE OF WEST VIRGINIA DEPARTMENT OF ENERGY DIVISION OF OIL AND GAS

**LEGEND**

- Surface Owner Boundary Lines +/-
- Interior Surface Tracts +/-
- Proposed Well Path
- As Drilled Well Path

THOMAS SUMMERS P.S. 2109  
 DATE 06/18/20  
 OPERATOR'S WELL # LAKOTA UNIT #1H

**NOTE**

- NO OCCUPIED DWELLINGS OR BUILDINGS TWO THOUSAND FIVE HUNDRED (2,500) SQUARE FEET OR LARGER USED TO HOUSE OR SHELTER DAIRY CATTLE OR POULTRY HUSBANDRY ARE LOCATED WITHIN SIX HUNDRED TWENTY-FIVE (625) FEET OF THE CENTER OF THE WELL PAD.
- TOP HOLE DATA SHOWN HEREON WAS PROVIDED BY ANTERO RESOURCES CORPORATION.
- AS DRILLED DATA WAS PROVIDED BY ANTERO RESOURCES CORPORATION.
- WLS IS NOT CERTIFYING THE DATA AND INFORMATION PROVIDED LISTED IN NOTES 2 AND 3, ONLY THE RELATIONSHIP TO THE DATA AND INFORMATION PROVIDED TO THE LEASE BOUNDARIES.
- WLS IS BY NO MEANS RESPONSIBLE FOR ANY ERRORS OR INACCURACIES WITH THE DATA AND INFORMATION THAT HAS BEEN PROVIDED.

WELL TYPE: OIL GAS  LIQUID INJECTION WASTE DISPOSAL 47 017 06892  
 (IF "GAS") PRODUCTION  STORAGE DEEP SHALLOW  STATE COUNTY PERMIT  
 LOCATION: ELEVATION 1,283' - AS BUILT WATERSHED HEADWATERS MIDDLE ISLAND CREEK  
 QUADRANGLE SMITHBURG 7.5' DISTRICT WEST UNION COUNTY DODDRIDGE  
 SURFACE OWNER GEORGE S. WYCKOFF ACREAGE 70.58 ACRES +/-  
 OIL & GAS ROYALTY OWNER V.B. CHAPMAN ET UX; JOHNSON B. SMITH ET UX; R. L. BARNES ET UX; HELEN INGRID HALL; LEASE ACREAGE 156 AC +/-; 180 AC +/-; 222 AC +/-; 33 AC +/-;  
 E. C. JONES ET AL; DOROTHY E. O'HANLON; SUSAN WOODS; WYSRA; JOSEPH P. LOWTHER; WVDNR; SUSAN H. JONES; 300 AC +/-; 69.86 AC +/-; 77.53 AC +/-; 301.19 AC +/-; 9 AC +/-; 8.9 AC +/-; 36 AC +/-;  
 A. E. FITZWILLIAMS ET AL; KENNETH KOEBEL; SPENCER ENTERPRISES, LLC; ROBERT L. MOORE ET AL; HUGH SPENCER ET UX 138.5 AC +/-; 27.94 AC +/-; 43 AC +/-; 24 AC +/-; 132 AC +/-  
 PROPOSED WORK: DRILL CONVERT DRILL DEEPER REDRILL FRACTURE OR STIMULATE  
 PLUG OFF OLD FORMATION PERFORATE NEW FORMATION OTHER PHYSICAL CHANGE IN WELL  
 (SPECIFY) AS DRILLED PLUG & ABANDON CLEAN OUT & REPLUG  
 TARGET FORMATION MARCELLUS ESTIMATED DEPTH 6,920' TVD 21,049' MD  
 WELL OPERATOR ANTERO RESOURCES CORP. DESIGNATED AGENT DIANNA STAMPER - CT CORPORATION SYSTEM  
 ADDRESS 1615 WYNKOOP ST. ADDRESS 5400 D BIG TYLER ROAD  
 DENVER, CO 80202 CHARLESTON, WV 25313

COUNTY NAME PERMIT