



west virginia department of environmental protection

Office of Oil and Gas
601 57th Street, S.E.
Charleston, WV 25304
(304) 926-0450
fax: (304) 926-0452

Harold D. Ward, Cabinet Secretary
www.dep.wv.gov

Tuesday, November 30, 2021
WELL WORK PERMIT
Horizontal 6A / New Drill

HG ENERGY II APPALACHIA, LLC
5260 DUPONT ROAD
PARKERSBURG, WV 26101

Re: Permit approval for SCHMIDT 1222 S-3H
47-017-06911-00-00

This well work permit is evidence of permission granted to perform the specified well work at the location described on the attached pages and located on the attached plat, subject to the provisions of Chapter 22 of the West Virginia Code of 1931, as amended, and all rules and regulations promulgated thereunder, and to any additional specific conditions and provisions outlined in the pages attached hereto. Notification shall be given by the operator to the Oil and Gas Inspector at least 24 hours prior to the construction of roads, locations, and/or pits for any permitted work. In addition, the well operator shall notify the same inspector 24 hours before any actual well work is commenced and prior to running and cementing casing. Spills or emergency discharges must be promptly reported by the operator to 1-800-642-3074 and to the Oil and Gas Inspector.

Please be advised that form WR-35, Well Operators Report of Well Work is to be submitted to this office within 90 days of completion of permitted well work, as should form WR-34 Discharge Monitoring Report within 30 days of discharge of pits, if applicable. Failure to abide by all statutory and regulatory provisions governing all duties and operations hereunder may result in suspension or revocation of this permit and, in addition, may result in civil and/or criminal penalties being imposed upon the operators.

Per 35 CSR 4-5.2.g this permit will expire in two (2) years from the issue date unless permitted well work is commenced. If there are any questions, please feel free to contact me at (304) 926- 0450.

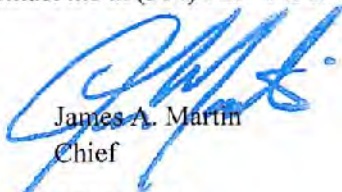
James A. Martin
Chief

Operator's Well Number: SCHMIDT 1222 S-3H
Farm Name: JOHN A SCHMIDT
U.S. WELL NUMBER: 47-017-06911-00-00
Horizontal 6A New Drill
Date Issued: 11/30/2021

Promoting a healthy environment.

12/03/2021

PERMIT CONDITIONS

West Virginia Code § 22-6A-8(d) allows the Office of Oil and Gas to place specific conditions upon this permit. Permit conditions have the same effect as law. Failure to adhere to the specified permit conditions may result in enforcement action.

CONDITIONS

1. This proposed activity may require permit coverage from the United States Army Corps of Engineers (USACE). Through this permit, you are hereby being advised to consult with USACE regarding this proposed activity.
2. If the operator encounters an unanticipated void, or an anticipated void at an unanticipated depth, the operator shall notify the inspector within 24 hours. Modifications to the casing program may be necessary to comply with W. Va. Code § 22-6A-5a (12), which requires drilling to a minimum depth of thirty feet below the bottom of the void, and installing a minimum of twenty (20) feet of casing. Under no circumstance should the operator drill more than one hundred (100) feet below the bottom of the void or install less than twenty (20) feet of casing below the bottom of the void.
3. When compacting fills, each lift before compaction shall not be more than 12 inches in height, and the moisture content of the fill material shall be within limits as determined by the Standard Proctor Density test of the actual soils used in specific engineered fill, ASTM D698, Standard Test Method for Laboratory Compaction Characteristics of Soil Using Standard Effort, to achieve 95 % compaction of the optimum density. Each lift shall be tested for compaction, with a minimum of two tests per lift per acre of fill. All test results shall be maintained on site and available for review.
4. Operator shall install signage per § 22-6A-8g (6) (B) at all source water locations included in their approved water management plan within 24 hours of water management plan activation.
5. Oil and gas water supply wells will be registered with the Office of Oil and Gas and all such wells will be constructed and plugged in accordance with the standards of the Bureau for Public Health set forth in its Legislative rule entitled *Water Well Regulations*, 64 C.S.R. 19. Operator is to contact the Bureau of Public Health regarding permit requirements. In lieu of plugging, the operator may transfer the well to the surface owner upon agreement of the parties. All drinking water wells within fifteen hundred feet of the water supply well shall be flow tested by the operator upon request of the drinking well owner prior to operating the water supply well.
6. Pursuant to the requirements pertaining to the sampling of domestic water supply wells/springs the operator shall, no later than thirty (30) days after receipt of analytical data provide a written copy to the Chief and any of the users who may have requested such analyses.
7. 24 hours prior to the initiation of the completion process the operator shall notify the Chief or his designee.
8. During the completion process the operator shall monitor annular pressures and report any anomaly noticed to the chief or his designee immediately.
9. If any explosion or other accident causing loss of life or serious personal injury occurs in or about a well or well work on a well, the well operator or its contractor shall give notice, stating the particulars of the explosion or accident, to the oil and gas inspector and the Chief, within 24 hours of said accident.
10. During the casing and cementing process, in the event cement does not return to the surface, the oil and gas inspector shall be notified within 24 hours.

API Number: _____

PERMIT CONDITIONS

11. The operator shall provide to the Office of Oil and Gas the dates of each of the following within 30 days of their occurrence: completion of construction of the well pad, commencement of drilling, cessation of drilling, completion of any other permitted well work, and completion of the well. Such notice shall be provided by sending an email to DEPOOGNotify@wv.gov.

12/03/2021

STATE OF WEST VIRGINIA
DEPARTMENT OF ENVIRONMENTAL PROTECTION, OFFICE OF OIL AND GAS
WELL WORK PERMIT APPLICATION

1) Well Operator: HG Energy II Appalachia, Inc. 494519932 Doddridge Cove Vadis 7.5'
Operator ID County District Quadrangle

2) Operator's Well Number: Schmidt 1222 S-3H Well Pad Name: Schmidt 1222

3) Farm Name/Surface Owner: John A Schmidt Public Road Access: SLS 29

4) Elevation, current ground: 1117' Elevation, proposed post-construction: 1111'

5) Well Type (a) Gas Oil _____ Underground Storage _____
Other _____

(b) If Gas Shallow Deep _____
Horizontal

6) Existing Pad: Yes or No No

SPOW
9/30/2021

7) Proposed Target Formation(s), Depth(s), Anticipated Thickness and Expected Pressure(s):
Marcellus at 6890' - 6944' and 54' in thickness. Anticipated pressure at 4314#.

8) Proposed Total Vertical Depth: 6935'

9) Formation at Total Vertical Depth: Marcellus

10) Proposed Total Measured Depth: 25,725'

11) Proposed Horizontal Leg Length: 18,171'

12) Approximate Fresh Water Strata Depths: 150', 118', 826'

13) Method to Determine Fresh Water Depths: Nearest offset well data, (47-017-02906, 47-017-02480, 4233)

14) Approximate Saltwater Depths: NA

15) Approximate Coal Seam Depths: 220' - 225', 428'-438', 495'-501'

16) Approximate Depth to Possible Void (coal mine, karst, other): None

17) Does Proposed well location contain coal seams directly overlying or adjacent to an active mine? Yes _____ No

RECEIVED
Office of Oil and Gas

NOV 02 2021

WV Department of
Environmental Protection

(a) If Yes, provide Mine Info: Name: _____
Depth: _____
Seam: _____
Owner: _____

WW-6B
(04/15)

API NO. 47- 017 - 06911
 OPERATOR WELL NO. Schmidt 1222 S-3H
 Well Pad Name: Schmidt 1222

18)

CASING AND TUBING PROGRAM

TYPE	Size (in)	New or Used	Grade	Weight per ft. (lb/ft)	FOOTAGE: For Drilling (ft)	INTERVALS: Left in Well (ft)	CEMENT: Fill-up (Cu. Ft.)/CTS
Conductor	20"	New	LS	94	120'	120'	Drilled In
Fresh Water	13.375"	NEW	J-55 BTC	54.5	1000'	1000'	40% excess, yield = 1.18, CTS
Coal							
Intermediate	9 5/8"	NEW	N-80 BTC	40	5151'	5151'	Lead - 40% excess, Tail - 0% Excess
Production	5 1/2"	NEW	P-110 HP	23	25725'	25725'	Lead - Yield = 1.19, Tail - yield = 1.94
Tubing							
Liners							

SDW
9/30/21

TYPE	Size (in)	Wellbore Diameter (in)	Wall Thickness (in)	Burst Pressure (psi)	Anticipated Max. Internal Pressure (psi)	Cement Type	Cement Yield (cu. ft./k)
Conductor	20"	20"	.438				Drilled In
Fresh Water	17.5"	13 3/8"	.380	2730	1200	Type 1, Class A	30% excess yield = 1.20, CTS
Coal							
Intermediate	9 5/8"	12 1/4"	.395	5750		Type 1/Class A	40% excess yield = 0% Excess Lead
Production	5 1/2"	8 1/2"	.415	16240	12500	Type 1/Class A	20% excess yield = 1.19, tail yield 1.94
Tubing							
Liners							

RECEIVED
Office of Oil and Gas

NOV 02 2021

PACKERS

WV Department of
Environmental Protection

Kind:				
Sizes:				
Depths Set:				

19) Describe proposed well work, including the drilling and plugging back of any pilot hole:

Drill the vertical depth to the Marcellus at an estimated total vertical depth of approximately 6935'. Drill horizontal leg to an estimated 18,171' lateral length, 25,725' TMD. Hydraulically fracture, stimulate and be capable of producing from the Marcellus Formation. Should we encounter an unanticipated void in the coal, we will install a minimum of 20' of casing below the void but not more than 100' below the void, set a basket and grout to surface.

20) Describe fracturing/stimulating methods in detail, including anticipated max pressure and max rate:

The stimulation will be completed with multiple stages divided over the lateral length of the well. Stage spacing is dependent upon engineering design. Slickwater fracturing technique will be utilized on each stage using sand, water, and chemicals. See attached list. Maximum pressure not to exceed 12,500 psi.

21) Total Area to be disturbed, including roads, stockpile area, pits, etc., (acres): 51.93 acres

22) Area to be disturbed for well pad only, less access road (acres): 5.00 acres

23) Describe centralizer placement for each casing string:

No centralizers will be used with conductor casing.
Freshwater - Saw Spring on every other joint.
Intermediate - Saw Spring on first 2 joints then every third joint to 100' from surface.
Production - Run 1 spiral centralizer every 5 joints from the top of the curve to surface. Run 1 spiral centralizer every 3 joints from the 1st 6.5' long joint to the top of the curve.

24) Describe all cement additives associated with each cement type:

Conductor - N/A, Casing to be drilled in w/ Dual Rotary Rig.
Fresh Water - 15.5 ppg Class A Nisc 949#(640% ExcessYield= 1.18 / CTS)
Intermediate - 1 Lead: 15.4 ppg PNE-1 + 2.5% bwoc CeG40% Excess / Tail: 15.9 ppg PNE-1 + 2.5% bwoc CeG40% Excess / CTS
Production - 1 Lead: 14.5 ppg PDZ PNE-1 + 0.3% bwoc RD + 1% bwoc EC1 + 0.75 gal/sk FT13L + 0.3% bwoc MPA170Tail: 14.8 ppg PNE-1 + 0.35% bwoc RD + 0.75 gal/sk FT13L + 50% bwoc ASCAT + 0.3% bwoc MPA17020% ExcessLead Yield=1.16Tail Yield=1.94CTS

25) Proposed borehole conditioning procedures:

Conductor - Ensure the hole is clean at TD.
Fresh Water - Once casing is at setting depth, circulate a minimum of one hole volume with Fresh Water prior to pumping cement.
Intermediate - Once casing is at setting depth, Circulate and condition mud at TD. Circulate a minimum of one hole volume prior to pumping cement.
Production - Once on bottom/TD with casing, circulate at max allowable pump rate for at least 2x bottoms up, or until returns and pump pressures indicate the hole is clean. Circulate a minimum of one hole volume prior to pumping cement.

RECEIVED
Office of Oil and Gas

NOV 02 2021

WV Department of
Environmental Protection

*Note: Attach additional sheets as needed.

4701706911

HG Energy II Appalachia, LLC
Schmidt 1222 Well Pad (S-1H, S-2H, S-3H, S-4H, S-5H, S-6H)
Cement Additives

RECEIVED
Office of Oil and Gas

NOV 02 2021

WV Department of
Environmental Protection

Material Name	Material Type	Material Description	CAS #																		
Premium NE-1	Portland Cement	Premium NE-1 is a portland cement with early compressive strength properties.	<table border="1"> <thead> <tr> <th>Ingredient name</th> <th>%</th> <th>CAS number</th> </tr> </thead> <tbody> <tr> <td>Portland cement</td> <td>90 - 100</td> <td>85997-15-1</td> </tr> <tr> <td>Calcium oxide</td> <td>1 - 5</td> <td>1305-78-8</td> </tr> <tr> <td>Magnesium oxide</td> <td>1 - 5</td> <td>1309-48-4</td> </tr> <tr> <td>Crystalline silica: Quartz (SiO2)</td> <td>0.1 - 1</td> <td>14808-60-7</td> </tr> </tbody> </table>	Ingredient name	%	CAS number	Portland cement	90 - 100	85997-15-1	Calcium oxide	1 - 5	1305-78-8	Magnesium oxide	1 - 5	1309-48-4	Crystalline silica: Quartz (SiO2)	0.1 - 1	14808-60-7			
			Ingredient name	%	CAS number																
Portland cement	90 - 100	85997-15-1																			
Calcium oxide	1 - 5	1305-78-8																			
Magnesium oxide	1 - 5	1309-48-4																			
Crystalline silica: Quartz (SiO2)	0.1 - 1	14808-60-7																			
Bentonite*	Extender	Commonly called gel, it is a clay material used as a cement extender and to control excessive free water.	<table border="1"> <thead> <tr> <th>Ingredient name</th> <th>%</th> <th>CAS number</th> </tr> </thead> <tbody> <tr> <td>bentonite</td> <td>90 - 100</td> <td>1302-78-9</td> </tr> <tr> <td>Crystalline silica: Quartz (SiO2)</td> <td>5 - 10</td> <td>14808-60-7</td> </tr> </tbody> </table>	Ingredient name	%	CAS number	bentonite	90 - 100	1302-78-9	Crystalline silica: Quartz (SiO2)	5 - 10	14808-60-7									
			Ingredient name	%	CAS number																
bentonite	90 - 100	1302-78-9																			
Crystalline silica: Quartz (SiO2)	5 - 10	14808-60-7																			
Calcium Chloride	Accelerator	A powdered, flaked or pelletized material used to decrease thickening time and increase the rate of strength development	<table border="1"> <thead> <tr> <th>Ingredient name</th> <th>%</th> <th>CAS number</th> </tr> </thead> <tbody> <tr> <td>Calcium chloride</td> <td>90 - 100</td> <td>10043-52-4</td> </tr> </tbody> </table>	Ingredient name	%	CAS number	Calcium chloride	90 - 100	10043-52-4												
			Ingredient name	%	CAS number																
Calcium chloride	90 - 100	10043-52-4																			
Cello Flake	Lost Circulation	Graded (3/8 to 3/4 inch) cellophane flakes used as a lost circulation material.	<table border="1"> <thead> <tr> <th>Ingredient name</th> <th>%</th> <th>CAS number</th> </tr> </thead> <tbody> <tr> <td>No hazardous ingredient</td> <td></td> <td></td> </tr> </tbody> </table>	Ingredient name	%	CAS number	No hazardous ingredient														
			Ingredient name	%	CAS number																
No hazardous ingredient																					
FP-13L	Foam Preventer	FP-13L is a clear liquid organic phosphate antifoaming agent used in cementing operations. It is very effective minimizing air entrapment and preventing foaming tendencies of latex systems.	<table border="1"> <thead> <tr> <th>Ingredient name</th> <th>%</th> <th>CAS number</th> </tr> </thead> <tbody> <tr> <td>Tributyl phosphate</td> <td>90 - 100</td> <td>126-73-8</td> </tr> </tbody> </table>	Ingredient name	%	CAS number	Tributyl phosphate	90 - 100	126-73-8												
			Ingredient name	%	CAS number																
Tributyl phosphate	90 - 100	126-73-8																			
Granulated Sugar	Retarder	Used to retard cement returns at surface. A proprietary product that provides expansive properties and improves bonding at low to moderate temperatures.	<table border="1"> <thead> <tr> <th>Ingredient name</th> <th>%</th> <th>CAS number</th> </tr> </thead> <tbody> <tr> <td>Sucrose</td> <td>90 - 100</td> <td>57-50-1</td> </tr> </tbody> </table>	Ingredient name	%	CAS number	Sucrose	90 - 100	57-50-1												
			Ingredient name	%	CAS number																
Sucrose	90 - 100	57-50-1																			
EC-1	Gas Migration	Multi-purpose polymer additive used to control free fluid, fluid loss, rheology, and gas migration.	<table border="1"> <thead> <tr> <th>Ingredient name</th> <th>%</th> <th>CAS number</th> </tr> </thead> <tbody> <tr> <td>No hazardous ingredient</td> <td></td> <td></td> </tr> </tbody> </table>	Ingredient name	%	CAS number	No hazardous ingredient														
			Ingredient name	%	CAS number																
No hazardous ingredient																					
Poz (Fly Ash)	Base	A synthetic pozzolan, (primarily Silicon Dioxide). When blended with cement, Pozzolan can be used to create lightweight cement slurries used as either a filler slurry or a sulfate resistant completion cement.	<table border="1"> <thead> <tr> <th>Ingredient name</th> <th>%</th> <th>CAS number</th> </tr> </thead> <tbody> <tr> <td>Crystalline silica: Quartz (SiO2)</td> <td>5 - 10</td> <td>14808-60-7</td> </tr> <tr> <td>Calcium oxide</td> <td>1 - 5</td> <td>1305-78-8</td> </tr> </tbody> </table>	Ingredient name	%	CAS number	Crystalline silica: Quartz (SiO2)	5 - 10	14808-60-7	Calcium oxide	1 - 5	1305-78-8									
			Ingredient name	%	CAS number																
Crystalline silica: Quartz (SiO2)	5 - 10	14808-60-7																			
Calcium oxide	1 - 5	1305-78-8																			
R-3	Retarder	A low temperature retarder used in a wide range of slurry formulations to extend the slurry thickening time.	<table border="1"> <thead> <tr> <th>Ingredient name</th> <th>%</th> <th>CAS number</th> </tr> </thead> <tbody> <tr> <td>Organic acid salt</td> <td>40 - 50</td> <td>Trade secret.</td> </tr> </tbody> </table>	Ingredient name	%	CAS number	Organic acid salt	40 - 50	Trade secret.												
			Ingredient name	%	CAS number																
Organic acid salt	40 - 50	Trade secret.																			
S-5	Surfactant	Used to water wet casing and formation to facilitate cement bonding.	<table border="1"> <thead> <tr> <th>Ingredient name</th> <th>%</th> <th>CAS number</th> </tr> </thead> <tbody> <tr> <td>2-Butoxyethanol</td> <td>20 - 30</td> <td>111-78-2</td> </tr> <tr> <td>Proprietary surfactant</td> <td>10 - 20</td> <td>Trade secret.</td> </tr> <tr> <td>D-Glucofuranose, oligomeric, C10-16-alkyl glycosides</td> <td>5 - 10</td> <td>110615-47-9</td> </tr> <tr> <td>Alkylarylsulfonate amine salt</td> <td>1 - 5</td> <td>Trade secret.</td> </tr> <tr> <td>Polyoxyalkylenes</td> <td>0.1 - 1</td> <td>Trade secret.</td> </tr> </tbody> </table>	Ingredient name	%	CAS number	2-Butoxyethanol	20 - 30	111-78-2	Proprietary surfactant	10 - 20	Trade secret.	D-Glucofuranose, oligomeric, C10-16-alkyl glycosides	5 - 10	110615-47-9	Alkylarylsulfonate amine salt	1 - 5	Trade secret.	Polyoxyalkylenes	0.1 - 1	Trade secret.
			Ingredient name	%	CAS number																
2-Butoxyethanol	20 - 30	111-78-2																			
Proprietary surfactant	10 - 20	Trade secret.																			
D-Glucofuranose, oligomeric, C10-16-alkyl glycosides	5 - 10	110615-47-9																			
Alkylarylsulfonate amine salt	1 - 5	Trade secret.																			
Polyoxyalkylenes	0.1 - 1	Trade secret.																			

12/03/2021



1222 S-3H
Marcellus Shale Horizontal
Lewis County, WV

Ground Elevation			1222 S-3H SHL				14206335.26N 1725406.3E			
Azim			1222 S-3H LP				14206045.06N 1725829.54E			
WELLBORE DIAGRAM			1222 S-3H BHL				14188914.33N 1731868.84E			
HOLE	CASING	GEOLOGY	TOP	BASE	MUD	CEMENT	CENTRALIZERS	CONDITIONING	COMMENTS	
20"	20" 94# LS	Conductor	0	120	AIR	N/A, Casing to be drilled in w/ Dual Rotary Rig	N/A	Ensure the hole is clean at TD.	Surface casing = 0.438" wall thickness	
		Coal	636	645	AIR	15.6 ppg Class A Neat 94#/sk 40% Excess Yield=1.18 / CTS	Bow Spring on every other joint	Once casing is at setting depth, Circulate and condition at TD. Circulate a minimum of one hole volume prior to pumping cement.	Intermediate casing = 0.380" wall thickness Burst=2730 psi	
17.5"	13-3/8" 54.5# J-55 BTC	Little Lime/Big Lime	2057/2136	2065/2166	AIR / KCL Salt Polymer	Lead: 15.4 ppg PNE-1 + 2.5% bwoc CaCl 40% Excess / Tail: 15.9 ppg PNE-1 + 2.5% bwoc CaCl zero% Excess. CTS	Bow Spring on first 2 joints then every third joint to 100' from surface	Once casing is at setting depth, Circulate and condition mud at TD. Circulate a minimum of one hole volume prior to pumping cement.	Intermediate casing = 0.395" wall thickness Burst=5750 psi	
		Big Injun/Gantz	2174/2521	2259/2535						
		50 Foot/Gordon	2629/2726	2651/2884						
		Fifth	2977	3021						
		Bayard	3052	3064						
		Warren/Speechley	3359/3564	3363/3593						
		Benson	4957	4939						
Intermediate	0	TVD: 5115' MD: 5151' Inc. 9 deg.								
8.75"	5-1/2" 23# P-110 HP CDC HTQ	Alexandar	5241	5363	AIR / 9.0ppg SOB M	Lead: 14.5 ppg POZ:PNE-1 + 0.3% bwoc R3 + 1% bwoc EC1 + 0.75 gal/sk FP13L + 0.3% bwoc MPA170 Tail: 14.8 ppg PNE-1 + 0.35% bwoc R3 + 0.75 gal/sk FP13L + 50% bwoc ASCA1 + 0.5% bwoc MPA170 20% Excess Lead Yield=1.19 Tail Yield=1.94 CTS	Run 1 spiral centralizer every 5 joints from the top of the curve to surface.	Once on bottom/TD with casing, circulate at max allowable pump rate for at least 2x bottoms up, or until returns and pump pressures indicate the hole is clean. Circulate a minimum of one hole volume prior to pumping cement.	Production casing = 0.415" wall thickness Burst=15240 psi Note: Actual centralizer schedules may be changed due to hole conditions	
		Rhinesreet	6106	6408						
		Cashaqua	6408	6650						
		Middlesex	6860	6727						
		West River	6727	6814						
		Burkett	6814	6850						
		Tully Limestone	6850	6870						
		Hamilton	6870	6890						
		Marcellus	6890	6944						
		TMD / TVD (Production)	25725	6935						
8.5" Lateral	Onondaga	6944	6969	11.5ppg-12.5ppg SOB M	Run 1 spiral centralizer every 3 joints from the 1st 5.5" long joint to the top of the curve.					

LP @ 6935' TVD / 7554' MD

8.5" Hole - Cemented Long String
5-1/2" 23# P-110 HP CDC HTQ

+/-1817' Lateral

TD @ +/-6935' TVD
+/-25725' MD

X=centralizers

RECEIVED
 NOV 2 2021
 WV Department of
 Environmental Protection
 Office of Oil and Gas

47070511

WW-9
(4/16)

API Number 47 - 017 - 06911
Operator's Well No. Schmidt 1222 S-5H

STATE OF WEST VIRGINIA
DEPARTMENT OF ENVIRONMENTAL PROTECTION
OFFICE OF OIL AND GAS

FLUIDS/ CUTTINGS DISPOSAL & RECLAMATION PLAN

Operator Name HG Energy II Appalachia, LLC OP Code 494501907

Watershed (HUC 10) Sand Fork Quadrangle Vadis 7.5'

Do you anticipate using more than 5,000 bbls of water to complete the proposed well work? Yes No

Will a pit be used? Yes No

If so, please describe anticipated pit waste: NA

Will a synthetic liner be used in the pit? Yes No If so, what ml.?

Proposed Disposal Method For Treated Pit Wastes:

- Land Application
- Underground Injection (UIC Permit Number _____)
- Reuse (at API Number TBD - At next anticipated well)
- Off Site Disposal (Supply form WW-9 for disposal location)
- Other (Explain _____)

*SDW
9/30/21*

Will closed loop system be used? If so, describe: Yes, cuttings and fluids will be collected in a closed loop system, re-used or hauled to an approved disposal site or landfill.

Drilling medium anticipated for this well (vertical and horizontal)? Air, freshwater, oil based, etc. Vertical - Air, Air/KCL, Air/SOBM, Horizontal - SOB

-If oil based, what type? Synthetic, petroleum, etc. Synthetic

Additives to be used in drilling medium? Water, Soap, KCl, Barite, Base Oil, Wetting Agents

Drill cuttings disposal method? Leave in pit, landfill, removed offsite, etc. Approved Landfill

-If left in pit and plan to solidify what medium will be used? (cement, lime, sawdust) NA

-Landfill or offsite name/permit number? See Attached

Permittee shall provide written notice to the Office of Oil and Gas of any load of drill cuttings or associated waste rejected at any West Virginia solid waste facility. The notice shall be provided within 24 hours of rejection and the permittee shall also disclose where it was properly disposed.

I certify that I understand and agree to the terms and conditions of the GENERAL WATER POLLUTION PERMIT issued on August 1, 2005, by the Office of Oil and Gas of the West Virginia Department of Environmental Protection. I understand that the provisions of the permit are enforceable by law. Violations of any term or condition of the general permit and/or other applicable law or regulation can lead to enforcement action.

I certify under penalty of law that I have personally examined and am familiar with the information submitted on this application form and all attachments thereto and that, based on my inquiry of those individuals immediately responsible for obtaining the information, I believe that the information is true, accurate, and complete. I am aware that there are significant penalties for submitting false information, including the possibility of fine or imprisonment.

Company Official Signature Diane White

Company Official (Typed Name) Diane White

Company Official Title Agent

RECEIVED
Office of Oil and Gas

NOV 02 2021

WV Department of
Environmental Protection

Subscribed and sworn before me this 27th day of September, 2021

Cassidy Boardman Notary Public

My commission expires 7/31/2022

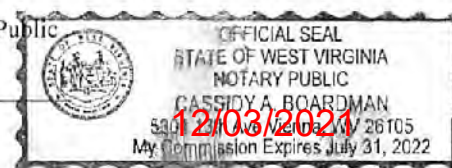

470170691

Form WW-9

Operator's Well No. Schmidt 1222 S-3H

HG Energy II Appalachia, LLC

Proposed Revegetation Treatment: Acres Disturbed 51.93 Prevegetation pH _____

Lime 3 Tons/acre or to correct to pH 6.5

Fertilizer type 10-20-20

Fertilizer amount 500 lbs/acre

Mulch Hay 2 Tons/acre

Seed Mixtures

Temporary		Permanent	
Seed Type	lbs/acre	Seed Type	lbs/acre
Tall Fescue	40	Tall Fescue	40
Ladino Clover	5	Ladino Clover	5

Maintain E&S controls through the drilling and completion process

Attach:

Maps(s) of road, location, pit and proposed area for land application (unless engineered plans including this info have been provided). If water from the pit will be land applied, include dimensions (L x W x D) of the pit, and dimensions (L x W), and area in acreage, of the land application area.

Photocopied section of involved 7.5' topographic sheet.

Plan Approved by: [Signature]

Comments: Pre-seed/mulch as soon as reasonably possible per regulation.
Upgrade E&S if needed per WV DEP E&S manual.

RECEIVED
Office of Oil and Gas

NOV 02 2021

WV Department of
Environmental Protection

Title: Oil & Gas Inspector Date: 9/30/21

Field Reviewed? Yes No

12/03/2021



Reclamation Plan For: SCHMIDT 1222 PAD

NOTE
REFER TO THE WVDEP
EROSION AND SEDIMENT CONTROL
FIELD MANUAL, VER. MAY 2012 FOR
BMPs CONTROLLING EROSION AND
SEDIMENT FROM SOIL-DISTURRING
OPERATIONS.

10-2.3
Daniel & Yvette
King

- 1.2 Miles to SLS (29)

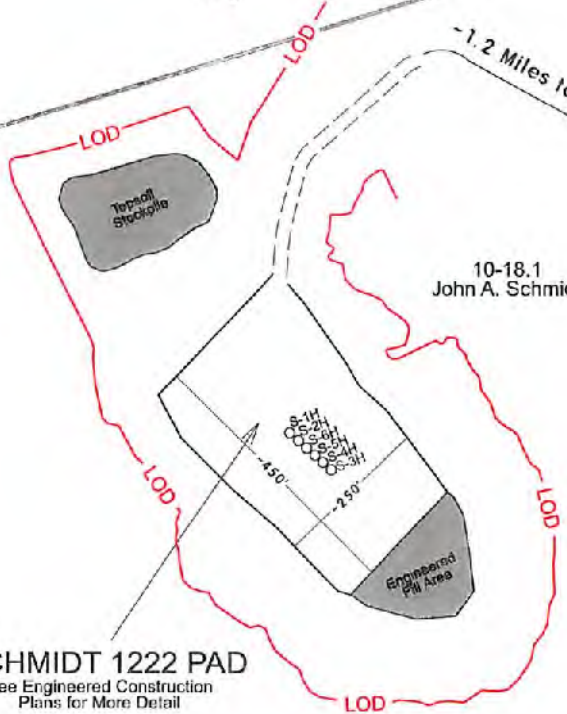

10-18.1
John A. Schmidt

SCHMIDT 1222 PAD
See Engineered Construction
Plans for More Detail

SCHMIDT 1222 PAD
Detail 1

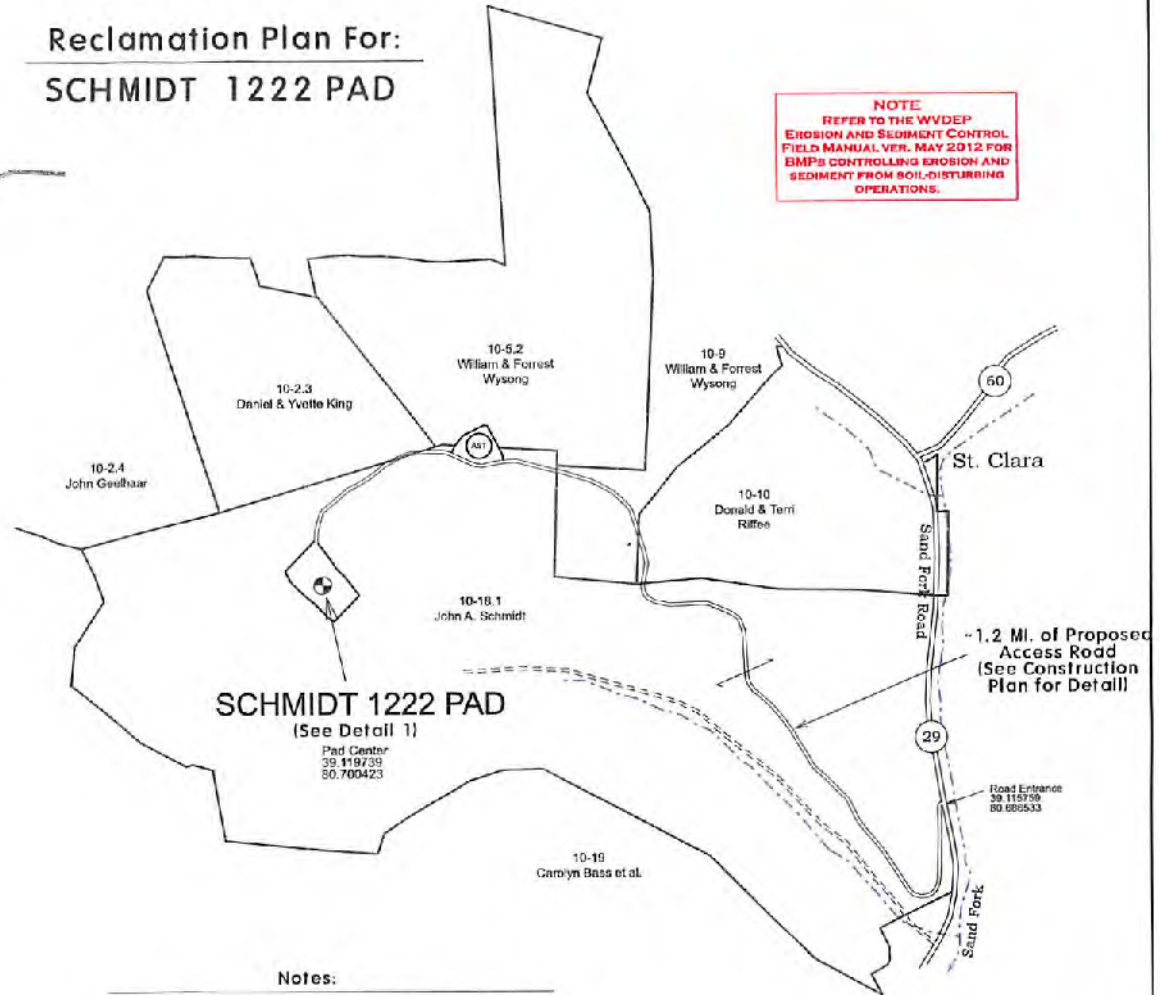

Notes:

- REQUESTED PERMIT IS FOR DRILLING NEW HORIZONTAL WELLS.
- LOCATION AND ACCESS ROADS WILL BE CONSTRUCTED AS SHOWN ON THE ENGINEERED DRAWINGS WHICH ACCOMPANY THIS PERMIT APPLICATION. REFERENCE IS HEREBY MADE TO THOSE PLANS FOR MORE DETAIL ON E&S MEASURES TO BE TAKEN TO ENSURE COMPLIANCE WITH WVDEP RECLAMATION STANDARDS.
- ALL DISTURBED AREAS WILL BE RE-VEGETATED AS OUTLINED ON FORM WW-9.
- MAINTAIN SEDIMENT BARRIERS AND DRAINAGE STRUCTURES.
- NO DRILL PIT WILL BE CONSTRUCTED AND A CLOSED LOOP SYSTEM WILL BE UTILIZED TO HANDLE DRILL CUTTINGS.
- DRAWING NOT TO SCALE.

Cuttings Disposal/Site Water

Cuttings -Haul off Company:

Eap Industries, Inc. DOT # 0876278
1575 Smith Two State Rd. Atlasburg, PA 15004
1-888-294-5227

Waste Management
200 Rangos Lane
Washington, PA 15301
724-222-3272

Environmental Coordination Services & Recycling (ECS&R)
3237 US Highway 19
Cochranon, PA 16314
814-425-7773

Disposal Locations:

Apex Environmental, LLC Permit # 06-08438
11 County Road 78
Amsterdam, OH 43903
740-543-4889

Westmoreland Waste, LLC Permit # 100277
111 Conner Lane
Belle Vernon, PA 15012
724-929-7694

Sycamore Landfill Inc, Permit #R90-079001 05-2010
4301 Sycamore Ridge Road
Hurricane, WV 25526
304-562-2611

Max Environmental Technologies, Inc. Facility Permit # PAD004835146 / 301071
233 Max Lane
Yukon, PA 25968
724-722-3500

Max Environmental Technologies, Inc. Facility Permit # PAD05087072 / 301359
200 Max Drive
Bulger, PA 15019
724-796-1571

Waste Management Kelly Run Permit # 100663
1901 Park Side Drive
Elizabeth, PA 15037
412-384-7569

Waste Management South Hills (Arnoni) Permit # 100592
3100 Hill Road
Liberty, PA 15129
724-348-7013
412-384-7569

Waste Management Arden Permit # 100172
200 Rangos Lane
Washington, PA 15301
724-222-3272

Waste Management Meadowfill Permit # 1032
1488 Dawson Drive
Bridgeport, WV 26330

Brooke County Landfill Permit # SWF-103-97 / WV 0109029
Rd 2 Box 410
Collfers, WV 26035
304-748-0014

RECEIVED
Office of Oil and Gas

NOV 02 2021

WV Department of
Environmental Protection

RECEIVED
Office of Oil and Gas

NOV 12 2021

WV Department of
Environmental Protection

12/03/2021

Wetzel County Landfill Permit # SWF-1021-97 / WV 0109185
Rt 1 Box 156A
New Martinsville, WV 26035
304-455-3800

Energy Solutions, LLC Permit # UT 2300249
423 West 300 South
Suite 200
Salt Lake City, UT 84101

Energy Solutions Services, Inc. Permit # R-73006-L24
1560 Bear Creek Road
Oak Ridge, TN 37830

Northern A-1 Environmental Services Permit ID MID020906814
3947 US 131 North, PO Box 1030
Kalkaska, MI 49646
231-258-9961

Water Haul off Companies:

Dynamic Structures, Clear Creek DOT # 720485
3790 State Route 7
New Waterford, OH 44445
330-892-0164

Nabors Completion & Production Services Co.
PO Box 975682
Dallas, TX 75397-5682

Select Energy Services, LLC
PO Box 203997
Dallas, TX 75320-3997

Nuverra Environmental Solutions
11942 Veterans Memorial Highway
Masontown, WV 26542

Mustang Oilfield Services LLC
PO Box 739
St. Clairsville, OH 43950

Wilson's Outdoor Services, LLC
456 Cracraft Road
Washington, PA 15301

Disposal Locations:

Solidification
Waste Management, Arden Landfill Permit # 100172
200 Rangos Lane
Washington, PA 15301
724-225-1589

Solidification/Incineration
Soil Remediation, Inc. Permit # 02-20753
6065 Arrel-Smith Road
Lowellville, OH 44436
330-536-6825

Adams #1 (Buckeye Brine, LLC)
Permit # 34-031-2-7177
23986 Airport Road
Coshocton, OH 43812
740-575-4484
512-478-6545

RECEIVED
Office of Oil and Gas

NOV 02 2021

WV Department of
Environmental Protection

CMS of Delaware Inc. DBA CMS Oilfield Serv
301 Commerce Drive
Moorestown, NJ 08057

Force, Inc.
1380 Rte. 286 Hwy. E, Suite 303
Indiana, PA 15701

Solo Construction
P.O. Box 544
St. Mary's, WV 26170

Equipment Transport
1 Tyler Court
Carlisle, PA 17015

Myers Well Service, _____
2001 Ballpark Court
Export, PA 15632

Burns Drilling & Excavating
618 Crabapple Road P.O. Box
Wind Ridge, PA 15380

Nichols 1-A (SWIW #13)
Permit # 3862
300 Cherrington Pkwy, Suite 200
Coraopolis, PA 15108
412-329-7275

Grosella (SWIW #34)
Permit # 4096
Rt. 88
Garrettsville, OH
713-278-4816

Kemble 1-D Well
Permit # 8780
7675 East Pike
Norwich, Oh 43767
614-648-8898
740-796-6495

12/03/2021

Adams #2 (Buckeye Brine, LLC)
2205 Westover Road
Austin Tx 78703
Permit # 34-031-2-7178
740-575-4484
512-478-6545

Adams #3 (Buckeye Brine, LLC)
Permit #34-031-2-7241-00-00
2630 Exposition, Suite 117
Austin, TX 78703
512-478-6545

Mozena #1 Well (SWIW # 13)
Permit # 34-157-2-5511-00-00
5367 E. State Street
Newcomerstown, OH 43832
740-763-3966

Goff SWD #1 (SWIW # 27)
Permit # 34-119-2-8776-000
300 Cherrington Pkwy, Suite 200
Coraopolis, PA 15108
412-329-7275

SOS D#1 (SWIW #12)
Permit # 34-059-2-4202-00-00
Silcor Oilfield Services, Inc.
2939 Hubbard Road
Youngstown, PH 44505

Dudley #1 UIC (SWIW #1)
Permit # 34-121-2-2459-00-00
Select Energy Services, LLC
7994 S. Pleasants Hwy
St. Marys, WV 26170
304-665-2652

OH UIC #1 Bu keya UIC Barnesville 1 & 2
CNX Gas Company, LLC
1000 Consol Energy Drive
Permit # 34-013-2-0609-00-00
Permit # 34-013-2-0614-00-00
304-323-6568

US Steele 11385
Permit # 47-001-00561
200 Evergreen Drive
Waynesburg, PA 15730
304-323-6568

Chapin #7 UIC (SWIW #7)
Permit # 34-083-2-4137-00-00
Elkhead Gas & Oil Company
12163 Mame Rd. NE
Newark, OH 43055
740-763-3966

RECEIVED
Office of Oil and Gas

NOV 02 2021

WV Department of
Environmental Protection

12/03/2021

SCHMIDT
1222 PAD

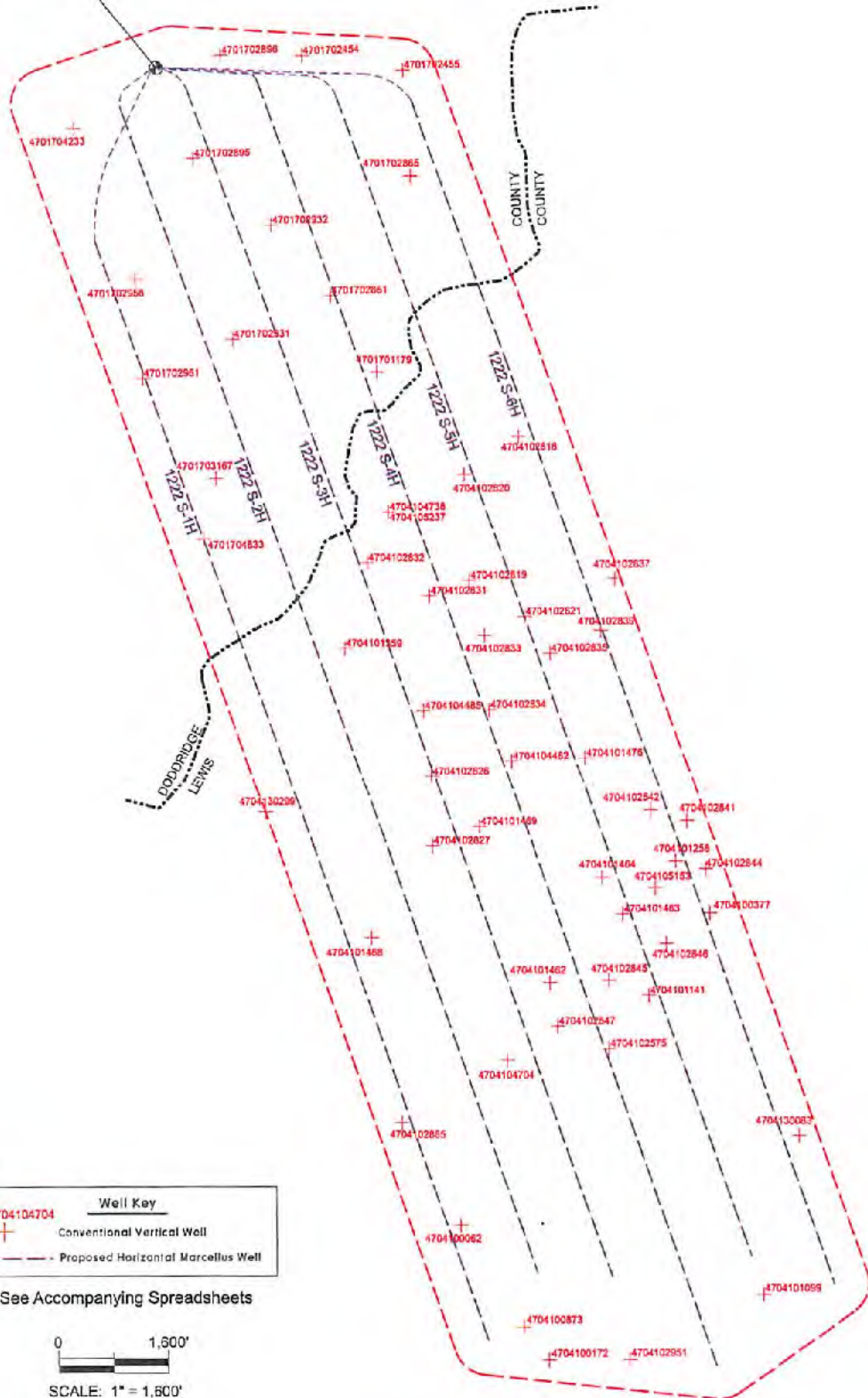

Well Key

4704104704
+ Conventional Vertical Well

- - - Proposed Horizontal Marcellus Well

See Accompanying Spreadsheets

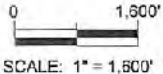

DATA SOURCES
WVGES Data Set - 2020; WVDEP Website

RECEIVED
Office of Oil and Gas
NOV 09 2021
WV Department of
Environmental Protection

Area of Review for:

SCHMIDT 1222 SOUTH UNIT

- Proposed 1222 S-1H
- Proposed 1222 S-2H
- Proposed 1222 S-3H
- Proposed 1222 S-4H
- Proposed 1222 S-5H
- Proposed 1222 S-6H

HG ENERGY, II APPALACHIA, LLC
5260 DuPont Road, Parkersburg, WV 26101



Cove District, Doddridge County, W.Va.
Freeman's Creek District, Lewis County, W.Va.

12/03/2021

NOV 02 2021

WV Department of
Environmental Protection

EXISTING WELLS LOCATED WITHIN THE AREA OF REVIEW FOR:

SCHMIDT 1222 SOUTH UNIT AND PROPOSED WELLS S-1H, S-2H, S-3H, S-4H, S-5H, & S-6H

CT	API	COUNTY	FARM	OPERATOR NAME	FORMATION NAME	WELL TYPE	TVD	STATUS	LATITUDE	LONGITUDE
1	4701701179	Doddridge	Leopold Krenn	Eastern Gas Transmission & Storage, Inc.	Gantz	Storage	2446	Active	39.107498	-80.689312
2	4701702454	Doddridge	R B Schmidt	Beta Helix Energy, LLC	Alexander	Gas	5432	Active	39.120095	-80.692879
3	4701702455	Doddridge	R B Schmidt	Ross & Wharton Gas Company, Inc.	Alexander	Gas	5313	XAbandoned	39.119440	-80.687733
4	4701702861	Doddridge	G G & N M Rastle	Beta Helix Energy, LLC	Alexander	Gas	5134	Active	39.110564	-80.691636
5	4701702865	Doddridge	H & T Schmidt	Beta Helix Energy, LLC	Alexander	Gas	5270	Active	39.115252	-80.687451
6	4701702895	Doddridge	Herbert Schmidt	Beta Helix Energy, LLC	Alexander	Gas	5425	Active	39.116109	-80.698548
7	4701702896	Doddridge	H J & T Schmidt	Beta Helix Energy, LLC	Elk	Gas	5981	Active	39.120173	-80.697051
8	4701702931	Doddridge	Paul Bragg	Beta Helix Energy, LLC	Alexander	Gas	5450	Active	39.108896	-80.696667
9	4701702932	Doddridge	G G & N M Rastle	Beta Helix Energy, LLC	Alexander	Gas	5340	Active	39.113403	-80.694619
10	4701702958	Doddridge	Nevin Stagarwalt	Beta Helix Energy, LLC	Alexander	Gas	5496	Active	39.111340	-80.701597
11	4701702961	Doddridge	Nevin Stagarwalt	Beechlick Oil, Inc.	Big Injun (Grnbr)	Gas	2275	Active	39.107396	-80.701296
12	4701703167	Doddridge	Daniel Persiani	Beta Helix Energy, LLC	Big Injun (Grnbr)	Gas	2280	Active	39.103442	-80.697624
13	4701704233	Doddridge	Wilma Rastle Reed	Greylock OPCO, LLC	Greenland Gap Fm	Gas	5581	Active	39.117402	-80.704652
14	4701704833	Doddridge	Leopold Kreen	Eastern Gas Transmission & Storage, Inc.	UNKNOWN	not available	-	Plugged	39.101015	-80.698314
15	4704100062	Lewis	M H Piercy	Eastern Gas Transmission & Storage, Inc.	Big Injun (Grnbr)	Gas	2161	Plugged	39.073852	-80.685464
16	4704100172	Lewis	Eliza Starcher	R & R Oil & Gas, LLC	Big Injun (Grnbr)	Oil w/ Gas Show	1987	Abandoned	39.068486	-80.680998
17	4704100377	Lewis	Andrew T Gooden	UNKNOWN	Up Devonian	Storage	2360	Plugged	39.086078	-80.672628
18	4704100873	Lewis	W W Starcher	R & R Oil & Gas, LLC	Greenland Gap Fm	Oil and Gas	3712	Abandoned	39.069791	-80.682301
19	4704101099	Lewis	R G King	Eastern Gas Transmission & Storage, Inc.	Up Devonian	Oil and Gas	2402	Active	39.071037	-80.670053
20	4704101141	Lewis	Andrew Gooden	Eastern Gas Transmission & Storage, Inc.	Gantz	Storage	2486	Plugged	39.082888	-80.675788
21	4704101258	Lewis	G E Lowther	Eastern Gas Transmission & Storage, Inc.	Up Devonian	Dry w/ Gas Show	2640	Plugged	39.088129	-80.674349
22	4704101359	Lewis	T M Bone	Eastern Gas Transmission & Storage, Inc.	Gantz	Storage	2583	Active	39.096626	-80.691152
23	4704101462	Lewis	Eddie & Donald Ross	Eastern Gas Transmission & Storage, Inc.	Gantz	Storage	2360	Plugged	39.083423	-80.680815
24	4704101463	Lewis	Eddie & Donald Ross	Eastern Gas Transmission & Storage, Inc.	Gantz	Storage	2362	Plugged	39.086078	-80.677094
25	4704101464	Lewis	E E Jones	Eastern Gas Transmission & Storage, Inc.	Gantz	Storage	2490	Active	39.087521	-80.678122
26	4704101468	Lewis	O Means	Eastern Gas Transmission & Storage, Inc.	Gantz	Storage	2360	Active	39.085208	-80.689933
27	4704101469	Lewis	C Shaner	Eastern Gas Transmission & Storage, Inc.	Gantz	Storage	2650	Active	39.089559	-80.684352
28	4704101476	Lewis	J W Lowther	Eastern Gas Transmission & Storage, Inc.	Gordon (undiff)	Storage	2898	Active	39.092262	-80.678920
29	4704102575	Lewis	Wm M McCutcheon	Eastern Gas Transmission & Storage, Inc.	UNKNOWN	Observation	-	Active	39.080813	-80.677838
30	4704102818	Lewis	John M Keely et al	Eastern Gas Transmission & Storage, Inc.	UNKNOWN	not available	-	Plugged	39.104931	-80.682123
31	4704102819	Lewis	John Kenney	Eastern Gas Transmission & Storage, Inc.	UDev undf:Ber/LoHURN	Oil	2302	Plugged	39.099275	-80.684727
32	4704102820	Lewis	John M Keely et al	Eastern Gas Transmission & Storage, Inc.	UNKNOWN	Storage	-	Plugged	39.103481	-80.684914
33	4704102821	Lewis	John Kenney	Eastern Gas Transmission & Storage, Inc.	UNKNOWN	Storage	-	Active	39.097825	-80.681935

34	4704102826	Lewis	Charles Shaner	Eastern Gas Transmission & Storage, Inc.	UNKNOWN	Observation	-	Active	39.051499	-80.686772
35	4704102827	Lewis	Kermit Money Penny	Eastern Gas Transmission & Storage, Inc.	Gantz	Gas	2468	Plugged	39.088905	-80.686763
36	4704102831	Lewis	T M Bode	Eastern Gas Transmission & Storage, Inc.	UNKNOWN	not available	-	Plugged	39.088295	-80.686774
37	4704102832	Lewis	T M Bode	Eastern Gas Transmission & Storage, Inc.	Gantz	Storage	2507	Plugged	39.108900	-80.689939
38	4704102833	Lewis	Leopold Stalter	Eastern Gas Transmission & Storage, Inc.	Hampshire Grp	Oil	2308	Plugged	39.097100	-80.683982
39	4704102834	Lewis	Leopold Stalter	Eastern Gas Transmission & Storage, Inc.	UNKNOWN	Storage	-	Active	39.094199	-80.683795
40	4704102835	Lewis	Leopold Stalter	Eastern Gas Transmission & Storage, Inc.	Gantz	Storage	2415	Plugged	39.096375	-80.680632
41	4704102837	Lewis	Joseph Krenn	Eastern Gas Transmission & Storage, Inc.	UNKNOWN	Storage	-	Active	39.099275	-80.677282
42	4704102839	Lewis	Jim C Harner Company	Eastern Gas Transmission & Storage, Inc.	UNKNOWN	not available	2392	Plugged	39.097245	-80.678027
43	4704102841	Lewis	J R Lowther	Eastern Gas Transmission & Storage, Inc.	Hampshire Grp	Oil	2477	Plugged	39.085704	-80.673745
44	4704102842	Lewis	J R Lowther	Eastern Gas Transmission & Storage, Inc.	Hampshire Grp	Storage	2410	Plugged	39.090139	-80.675606
45	4704102844	Lewis	Wdward/Lois Howlin	Eastern Gas Transmission & Storage, Inc.	UNKNOWN	Storage	-	Active	39.087819	-80.672814
46	4704102845	Lewis	A T Gooden	Eastern Gas Transmission & Storage, Inc.	Berea	Observation	2190	Active	39.083503	-80.577808
47	4704102846	Lewis	A T Gooden	Eastern Gas Transmission & Storage, Inc.	Hampshire Grp	Oil	2385	Plugged	39.084918	-80.574861
48	4704102847	Lewis	A T Gooden	Eastern Gas Transmission & Storage, Inc.	UNKNOWN	Observation	-	Active	39.081708	-80.680453
49	4704102885	Lewis	Dollie Means	Eastern Gas Transmission & Storage, Inc.	UNKNOWN	Observation	2445	Active	39.077912	-80.688442
50	4704102951	Lewis	Smith & Chapman	Eastern Gas Transmission & Storage, Inc.	big injn (Grnr)	Oil and Gas	2318	Active	39.068486	-80.676905
51	4704104482	Lewis	Margaret Hamberry	Eastern Gas Transmission & Storage, Inc.	Hampshire Grp	Storage	2316	Plugged	39.092169	-80.682678
52	4704104485	Lewis	Dolores Hinterer	Eastern Gas Transmission & Storage, Inc.	UNKNOWN	not available	-	Plugged	39.094175	-80.687135
53	4704104704	Lewis	William Dawson Means et al	Eastern Gas Transmission & Storage, Inc.	UNKNOWN	not available	-	Plugged	39.080378	-80.683047
54	4704104738	Lewis	John Keely	Eastern Gas Transmission & Storage, Inc.	Gantz	Oil	2494	Plugged	39.102030	-80.688823
55	4704105153	Lewis	Michael D & Cheryl K Casey	Eastern Gas Transmission & Storage, Inc.	UNKNOWN	not available	-	Plugged	39.087094	-80.675420
56	4704105237	Lewis	John M Keely et al	Eastern Gas Transmission & Storage, Inc.	UNKNOWN	not available	-	Plugged	39.102030	-80.688823
57	4704130083	Lewis	J W Osbourn et al	Hope Natural Gas Company	UNKNOWN	not available	2095	Plugged	39.077332	-80.668162
58	4704130299	Lewis	Conrad Rastle	Hope Natural Gas Company	Hampshire Grp	Gas	2191	Plugged	39.090184	-80.695332

SOURCE: WVGES DATASET (2020) and WVDEP WEBSITE AND FIELD SURVEYS

UPDATED 8/20/2021

YELLOW DENOTES WELL WITH TVD > 4,500'							GREEN DENOTES SURVEYED WELLS				
---------------------------------------	--	--	--	--	--	--	------------------------------	--	--	--	--

10/20/2021



HG Energy, LLC
5260 Dupont Road
Parkersburg, WV 26101
(304) 420-1100 - Office
(304) 863-3172 - Fax

September 29, 2021

R & R Oil and Gas, LLC
7147 Hackers Creek Road
Buckhannon, WV 26201

RE: Area of Review – Schmidt 1222 Well Pad (S-1H to S-6H)
Hydraulic Fracturing Notice

Dear Sir:

HG Energy II Appalachia, LLC, is developing a Marcellus pad (Schmidt 1222 pad) located in Doddridge County, WV. As an owner or operator of a conventional natural gas well in this area, we are requesting your assistance in this matter.

Due to the apparent presence of unique geological conditions, the potential for communication between deep geologic zones exists in this area. This potential communication, via natural gas, water or both, may occur between hydraulically fractured wells in the Marcellus formation (approximately 6962' TVD) and existing conventional natural gas wells.

HG Energy anticipates conducting hydraulic fracturing of the Schmidt 1222 Pad during the third quarter of 2022. We have identified conventional natural gas wells operated by your company within 1500' of one of the newly planned laterals. A copy of the AOR map for the well pad is attached.

We recommend conventional well operators conduct the following activities before, during and after the fracturing operation.

1. Inspect surface equipment prior to fracturing to establish integrity and well conditions.
2. Observe wells closely during and after fracturing and monitor for abnormal increases in gas, water or pressure.
3. Inspect or install master valves rated at 3,000 psi or other necessary equipment for wellhead integrity.
4. Notify the OOG and HG Energy if any changes in water, gas production, pressure or other anomalies are identified.

Should you have any questions or desire further information, please contact me at 304-420-1119 or dwhite@hgenergyllc.com. You may also contact the WV Office of Oil and Gas at 304-926-0444.

Sincerely,

Diane White

Diane White

Enclosure

RECEIVED
Office of Oil and Gas

NOV 02 2021

WV Department of
Environmental Protection

12/03/2021



HG Energy, LLC
5260 Dupont Road
Parkersburg, WV 26101
(304) 420-1100 - Office
(304) 863-3172 - Fax

September 29, 2021

Hope Natural Gas Company
Bank One Center, West 3rd Street
Clarksburg, WV 26301

RE: Area of Review – Schmidt 1222 Well Pad (S-1H to S-6H)
Hydraulic Fracturing Notice

Dear Sir:

HG Energy II Appalachia, LLC, is developing a Marcellus pad (Schmidt 1222 pad) located in Doddridge County, WV. As an owner or operator of a conventional natural gas well in this area, we are requesting your assistance in this matter.

Due to the apparent presence of unique geological conditions, the potential for communication between deep geologic zones exists in this area. This potential communication, via natural gas, water or both, may occur between hydraulically fractured wells in the Marcellus formation (approximately 6962' TVD) and existing conventional natural gas wells.

HG Energy anticipates conducting hydraulic fracturing of the Schmidt 1222 Pad during the third quarter of 2022. We have identified conventional natural gas wells operated by your company within 1500' of one of the newly planned laterals. A copy of the AOR map for the well pad is attached.

We recommend conventional well operators conduct the following activities before, during and after the fracturing operation.

1. Inspect surface equipment prior to fracturing to establish integrity and well conditions.
2. Observe wells closely during and after fracturing and monitor for abnormal increases in gas, water or pressure.
3. Inspect or install master valves rated at 3,000 psi or other necessary equipment for wellhead integrity.
4. Notify the OOG and HG Energy if any changes in water, gas production, pressure or other anomalies are identified.

Should you have any questions or desire further information, please contact me at 304-420-1119 or dwhite@hgenergyllc.com. You may also contact the WV Office of Oil and Gas at 304-926-0444.

Sincerely,

Diane White

Diane White

Enclosure

RECEIVED
Office of Oil and Gas
NOV 02 2021
WV Department of
Environmental Protection

12/03/2021



HG Energy, LLC
5260 Dupont Road
Parkersburg, WV 26101
(304) 420-1100 - Office
(304) 863-3172 - Fax

September 29, 2021

Eastern Gas Transmission and Storage, Inc.
925 White Oaks Blvd
Bridgeport, WV 26330

RE: Area of Review – Schmidt 1222 Well Pad (S-1H to S-6H)
Hydraulic Fracturing Notice

Dear Sir:

HG Energy II Appalachia, LLC, is developing a Marcellus pad (Schmidt 1222 pad) located in Doddridge County, WV. As an owner or operator of a conventional natural gas well in this area, we are requesting your assistance in this matter.

Due to the apparent presence of unique geological conditions, the potential for communication between deep geologic zones exists in this area. This potential communication, via natural gas, water or both, may occur between hydraulically fractured wells in the Marcellus formation (approximately 6962' TVD) and existing conventional natural gas wells.

HG Energy anticipates conducting hydraulic fracturing of the Schmidt 1222 Pad during the third quarter of 2022. We have identified conventional natural gas wells operated by your company within 1500' of one of the newly planned laterals. A copy of the AOR map for the well pad is attached.

We recommend conventional well operators conduct the following activities before, during and after the fracturing operation.

1. Inspect surface equipment prior to fracturing to establish integrity and well conditions.
2. Observe wells closely during and after fracturing and monitor for abnormal increases in gas, water or pressure.
3. Inspect or install master valves rated at 3,000 psi or other necessary equipment for wellhead integrity.
4. Notify the OOG and HG Energy if any changes in water, gas production, pressure or other anomalies are identified.

Should you have any questions or desire further information, please contact me at 304-420-1119 or dwhite@hgenergyllc.com. You may also contact the WV Office of Oil and Gas at 304-926-0444.

Sincerely,

Diane White

Diane White

Enclosure

RECEIVED
Office of Oil and Gas

NOV 02 2021

WV Department of
Environmental Protection

12/03/2021



HG Energy, LLC
5260 Dupont Road
Parkersburg, WV 26101
(304) 420-1100 - Office
(304) 863-3172 - Fax

September 29, 2021

Beta Helix Energy, LLC
12864 Staunton Turnpike
Smithville, WV 26178

RE: Area of Review – Schmidt 1222 Well Pad (S-1H to S-6H)
Hydraulic Fracturing Notice

Dear Sir:

HG Energy II Appalachia, LLC, is developing a Marcellus pad (Schmidt 1222 pad) located in Doddridge County, WV. As an owner or operator of a conventional natural gas well in this area, we are requesting your assistance in this matter.

Due to the apparent presence of unique geological conditions, the potential for communication between deep geologic zones exists in this area. This potential communication, via natural gas, water or both, may occur between hydraulically fractured wells in the Marcellus formation (approximately 6962' TVD) and existing conventional natural gas wells.

HG Energy anticipates conducting hydraulic fracturing of the Schmidt 1222 Pad during the third quarter of 2022. We have identified conventional natural gas wells operated by your company within 1500' of one of the newly planned laterals. A copy of the AOR map for the well pad is attached.

We recommend conventional well operators conduct the following activities before, during and after the fracturing operation.

1. Inspect surface equipment prior to fracturing to establish integrity and well conditions.
2. Observe wells closely during and after fracturing and monitor for abnormal increases in gas, water or pressure.
3. Inspect or install master valves rated at 3,000 psi or other necessary equipment for wellhead integrity.
4. Notify the OOG and HG Energy if any changes in water, gas production, pressure or other anomalies are identified.

Should you have any questions or desire further information, please contact me at 304-420-1119 or dwhite@hgenergyllc.com. You may also contact the WV Office of Oil and Gas at 304-926-0444.

Sincerely,

Diane White

Diane White

Enclosure

RECEIVED
Office of Oil and Gas

NOV 02 2021

WV Department of
Environmental Protection

12/03/2021



HG Energy, LLC
5260 Dupont Road
Parkersburg, WV 26101
(304) 420-1100 - Office
(304) 863-3172 - Fax

September 29, 2021

Ross & Wharton Company
29 Morton Street
Buckhannon, WV 26201

RE: Area of Review – Schmidt 1222 Well Pad (S-1H to S-6H)
Hydraulic Fracturing Notice

Dear Sir:

HG Energy II Appalachia, LLC, is developing a Marcellus pad (Schmidt 1222 pad) located in Doddridge County, WV. As an owner or operator of a conventional natural gas well in this area, we are requesting your assistance in this matter.

Due to the apparent presence of unique geological conditions, the potential for communication between deep geologic zones exists in this area. This potential communication, via natural gas, water or both, may occur between hydraulically fractured wells in the Marcellus formation (approximately 6962' TVD) and existing conventional natural gas wells.

HG Energy anticipates conducting hydraulic fracturing of the Schmidt 1222 Pad during the third quarter of 2022. We have identified conventional natural gas wells operated by your company within 1500' of one of the newly planned laterals. A copy of the AOR map for the well pad is attached.

We recommend conventional well operators conduct the following activities before, during and after the fracturing operation.

1. Inspect surface equipment prior to fracturing to establish integrity and well conditions.
2. Observe wells closely during and after fracturing and monitor for abnormal increases in gas, water or pressure.
3. Inspect or install master valves rated at 3,000 psi or other necessary equipment for wellhead integrity.
4. Notify the OOG and HG Energy if any changes in water, gas production, pressure or other anomalies are identified.

Should you have any questions or desire further information, please contact me at 304-420-1119 or dwhite@hgenergyllc.com. You may also contact the WV Office of Oil and Gas at 304-926-0444.

Sincerely,

Diane White

Diane White

Enclosure

RECEIVED
Office of Oil and Gas

NOV 02 2021

WV Department of
Environmental Protection

12/03/2021



HG Energy, LLC
5260 Dupont Road
Parkersburg, WV 26101
(304) 420-1100 - Office
(304) 863-3172 - Fax

September 29, 2021

Greylock OPCO, LLC
500 Corporate Landing
Charleston, WV 25311

RE: Area of Review – Schmidt 1222 Well Pad (S-1H to S-6H)
Hydraulic Fracturing Notice

Dear Sir:

HG Energy II Appalachia, LLC, is developing a Marcellus pad (Schmidt 1222 pad) located in Doddridge County, WV. As an owner or operator of a conventional natural gas well in this area, we are requesting your assistance in this matter.

Due to the apparent presence of unique geological conditions, the potential for communication between deep geologic zones exists in this area. This potential communication, via natural gas, water or both, may occur between hydraulically fractured wells in the Marcellus formation (approximately 6962' TVD) and existing conventional natural gas wells.

HG Energy anticipates conducting hydraulic fracturing of the Schmidt 1222 Pad during the third quarter of 2022. We have identified conventional natural gas wells operated by your company within 1500' of one of the newly planned laterals. A copy of the AOR map for the well pad is attached.

We recommend conventional well operators conduct the following activities before, during and after the fracturing operation.

1. Inspect surface equipment prior to fracturing to establish integrity and well conditions.
2. Observe wells closely during and after fracturing and monitor for abnormal increases in gas, water or pressure.
3. Inspect or install master valves rated at 3,000 psi or other necessary equipment for wellhead integrity.
4. Notify the OOG and HG Energy if any changes in water, gas production, pressure or other anomalies are identified.

Should you have any questions or desire further information, please contact me at 304-420-1119 or dwhite@hgenergyllc.com. You may also contact the WV Office of Oil and Gas at 304-926-0444.

Sincerely,

Diane White

Diane White

Enclosure

RECEIVED
Office of Oil and Gas
NOV 02 2021
WV Department of
Environmental Protection
12/03/2021



HG Energy, LLC
5260 Dupont Road
Parkersburg, WV 26101
(304) 420-1100 - Office
(304) 863-3172 - Fax

September 29, 2021

Beechlick Oil, Inc.
3076 Big Isaac Road
Salem, WV 26426

RE: Area of Review – Schmidt 1222 Well Pad (S-1H to S-6H)
Hydraulic Fracturing Notice

Dear Sir:

HG Energy II Appalachia, L.L.C, is developing a Marcellus pad (Schmidt 1222 pad) located in Doddridge County, WV. As an owner or operator of a conventional natural gas well in this area, we are requesting your assistance in this matter.

Due to the apparent presence of unique geological conditions, the potential for communication between deep geologic zones exists in this area. This potential communication, via natural gas, water or both, may occur between hydraulically fractured wells in the Marcellus formation (approximately 6962' TVD) and existing conventional natural gas wells.

HG Energy anticipates conducting hydraulic fracturing of the Schmidt 1222 Pad during the third quarter of 2022. We have identified conventional natural gas wells operated by your company within 1500' of one of the newly planned laterals. A copy of the AOR map for the well pad is attached.

We recommend conventional well operators conduct the following activities before, during and after the fracturing operation.

1. Inspect surface equipment prior to fracturing to establish integrity and well conditions.
2. Observe wells closely during and after fracturing and monitor for abnormal increases in gas, water or pressure.
3. Inspect or install master valves rated at 3,000 psi or other necessary equipment for wellhead integrity.
4. Notify the OOG and HG Energy if any changes in water, gas production, pressure or other anomalies are identified.

Should you have any questions or desire further information, please contact me at 304-420-1119 or dwhite@hgenergyllc.com. You may also contact the WV Office of Oil and Gas at 304-926-0444.

Sincerely,

Diane White

Diane White

Enclosure

RECEIVED
Office of Oil and Gas

NOV 02 2021

WV Department of
Environmental Protection

12/03/2021

HG Energy II Appalachia, LLC

Site Safety Plan

**1222 Well Pad
3156 Saint Clara Rd, Alum Bridge
Doddridge County, WV 26321**

September 2021: Version 1

**For Submission to
West Virginia Department of Environmental Protection,
Office of Oil and Gas**

HG Energy II Appalachia, LLC

5260 Dupont Road

Parkersburg, WV 26101

*SOW
9/30/21*

RECEIVED
Office of Oil and Gas

NOV 02 2021

WV Department of
Environmental Protection

12/03/2021

SUBJECT WELL
Schmidt 1222 S-3H

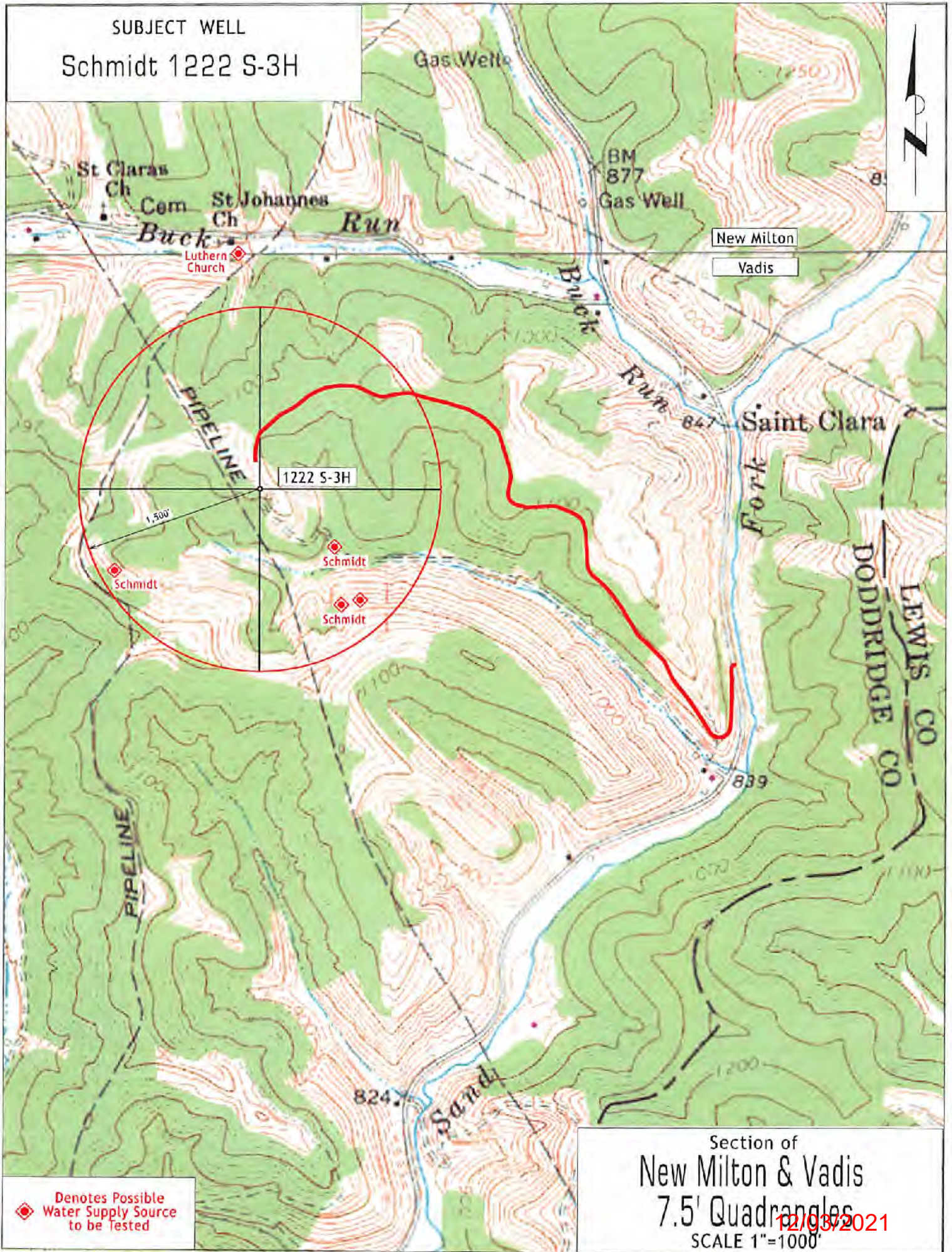

Denotes Possible
Water Supply Source
to be Tested

Section of
New Milton & Vadis
7.5' Quadrangles
SCALE 1"=1000'

12/03/2021

HG Energy II Appalachia, LLC
Well No. Schmidt 1222 S-3H

Page 1 of 2



I, the undersigned, hereby certify that this plat is correct to the best of my knowledge and belief and shows all the information required by law and the rules issued and prescribed by the Department of Environmental Protection.

Dwayne D. Matheny
Dwayne D. Matheny, P.S. 2070

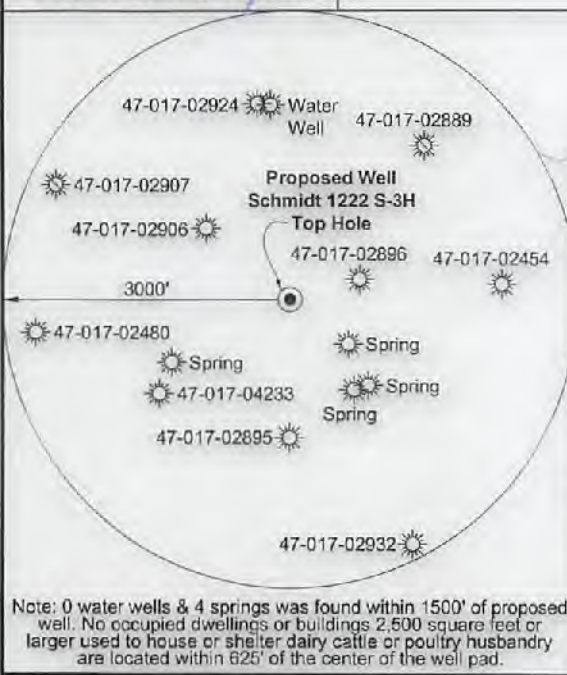
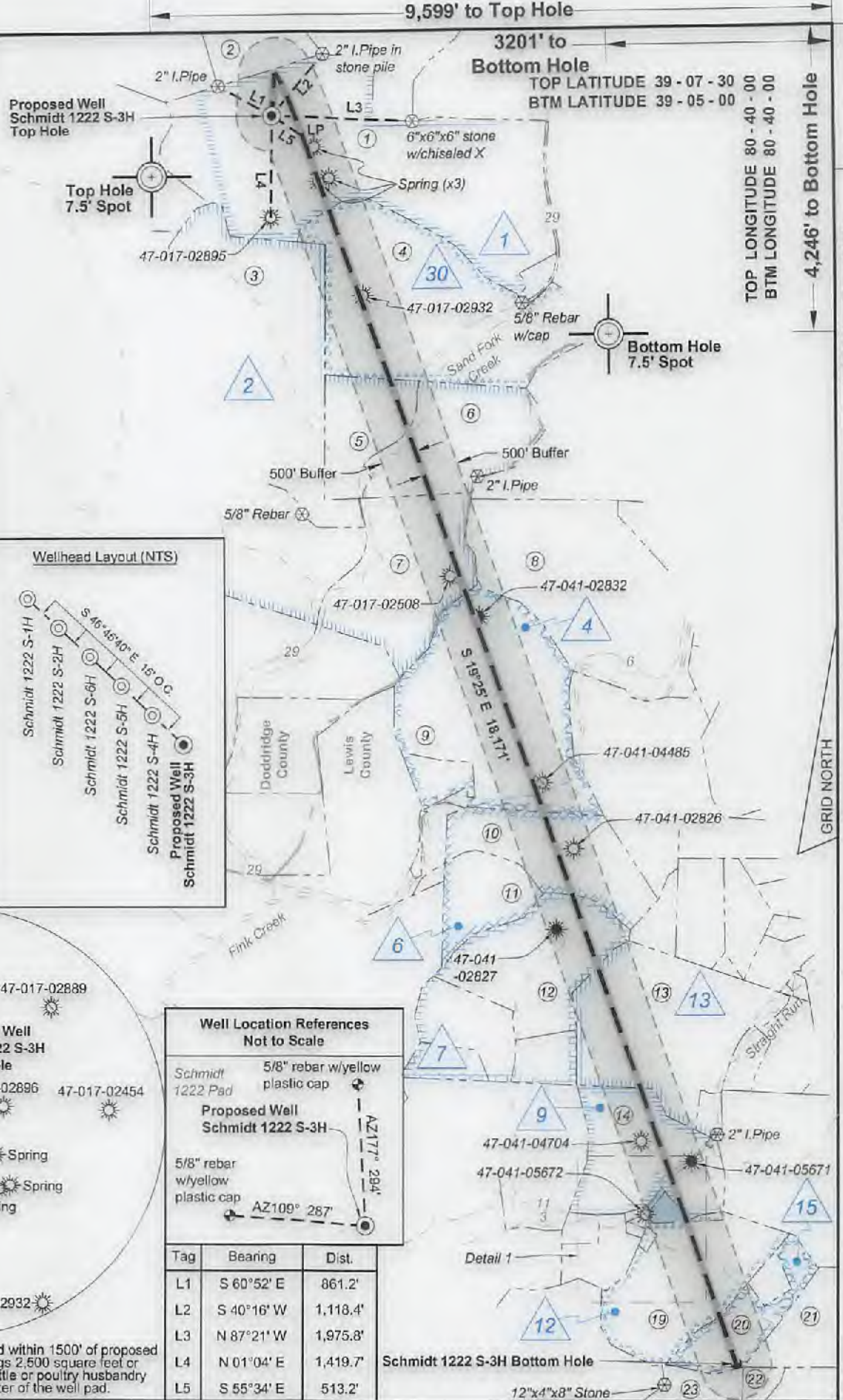

FILE NO: 156-12-FC-21
DRAWING NO: Schmidt 1222 S-3H Well Plat
SCALE: 1" = 2000'
MINIMUM DEGREE OF ACCURACY: Submeter
PROVEN SOURCE OF ELEVATION: CORS, Bridgeport, WV

STATE OF WEST VIRGINIA
DEPARTMENT OF ENVIRONMENTAL PROTECTION
OIL AND GAS DIVISION

DATE: September 28 2021
OPERATOR'S WELL NO. Schmidt 1222 S-3H
API WELL NO
47 - 017 - 06911
STATE COUNTY PERMIT

WELL TYPE: OIL GAS LIQUID INJECTION WASTE DISPOSAL
(IF GAS) PRODUCTION: STORAGE DEEP SHALLOW

LOCATION: ELEVATION: 1,111' WATERSHED: Sand Fork of Fink Creek
DISTRICT: Cove/Freemans Creek
SURFACE OWNER: John A. Schmidt
ROYALTY OWNER: Frona M. Schmidt, et ux, et al LEASE NO: ACREAGE: 289.00

PROPOSED WORK: DRILL CONVERT DRILL DEEPER FRACTURE OR STIMULATE PLUG OFF OLD FORMATION
 PERFORATE NEW FORMATION OTHER PHYSICAL CHANGE IN WELL (SPECIFY) Drill pilot hole, plug back & drill horizontal well 6,962' TVD
 PLUG AND ABANDON CLEAN OUT AND REPLUG TARGET FORMATION: Marcellus Shale ESTIMATED DEPTH: 25,726' MD

WELL OPERATOR: HG Energy II Appalachia, LLC DESIGNATED AGENT: Diane C. White
ADDRESS: 5260 Dupont Road ADDRESS: 5260 Dupont Road
Parkersburg, WV 26101 Parkersburg, WV 26101



Legend

- Proposed gas well
- Well Reference, as noted
- Monument, as noted
- Existing Well, as noted
- Existing Plugged Well, as noted
- Digitized Well, as noted
- Creek or Drain
- Existing Road
- Surface boundary (approx.)
- Adjoiner surface tracts (approx.)
- County Line (approx.)

Notes: Well No. Schmidt 1222 S-3H
West Virginia Coordinate System of 1927, North Zone based upon Differential GPS Measurements.
Top Hole coordinates Bottom Hole coordinates
Latitude: 39°07'10.50" Longitude: 80°40'40.60"
Longitude: 80°42'01.84" Longitude: 80°40'40.60"
UTM Zone 17, NAD 1983
Top Hole Coordinates Bottom Hole Coordinates
N: 4,330,099.892m N: 4,324,789.782m
E: 525,904.898m E: 527,874.685m
Plat orientation and corner and well references are based upon the grid north meridian. Well location references are based upon the magnetic meridian.

Notes:
Well No. Schmidt 1222 S-3H
UTM NAD 1983 (USSF)
Top Hole Coordinates
N: 14,206,335.26'
E: 1,725,406.30'
Landing Point Coordinates
N: 14,206,045.06'
E: 1,725,829.54'
Bottom Hole Coordinates
N: 14,188,914.33'
E: 1,731,868.84'

ID	Lease
1	Frona M. Schmidt, et ux
2	Leopold Krenn, et ux
4	Theresia M. Boda, et vir, et al
6	HG Energy II Appalachia, LLC
7	HG Energy II Appalachia, LLC
9	W.E. Means, et al
12	C.E. Latta, et al
13	A.T. Gooden, et al
14	Blanch Stepp, et al
15	J.M. West, et al
30	Glenn G. Rastle, et al

Detail 1 (1"=500')



Doddridge Co. - Cove Dist.				
No.	TM / Par	Owner	Bk / Pg	Ac.
1	10 / 18.1	John A. Schmidt	281 / 622	237.07
2	10 / 2.3	Daniel L. & Yvette L. King	336 / 355	44.41
3	14 / 2	Georganna & Henry Miller, Jr.	333 / 202	153.55
4	10 / 19	Marilyn Barns & Carolyn Bess	W28 / 52	175.00
5	14 / 2.4	Marguerite Dombroski	W33 / 526	38.43
6	14 / 2.3	John W. & Jennie Lacy	216 / 509	63.04
7	14 / 2.1	Lois Hluhan	262 / 583	80.60
Lewis Co. - Freemans Creek Dist.				
No.	TM / Par	Owner	Bk / Pg	Ac.
8	2D / 1	Dennis P. Keely, et al	716 / 520	132.50
9	1D / 12	Dolores Hinterer	WB Y / 218	138.19
10	2D / 8	Margaret Hamberry Estate	Appr 533 / 46	57.25
11	1D / 11.2	James Byer, Jr.	603 / 60	30.03
12	2D / 8	Dawn C. Lozina, et al	726 / 836	63.95
13	2D / 13	Sharon & Francis L. Hartlaub, Jr.	639 / 89	104.34
14	2E / 2	Brenda J. Parks Lydon, et al	747 / 656	67.61
15	2E / 7	James R. & Kathy A. Ireland	612 / 38	1.00
16	2E / 5	James R. & Kathy A. Ireland	612 / 38	2.75
17	2E / 8	James G. Ireland	639 / 493	1.15
18	2E / 11	James G. Ireland	639 / 493	1.00
19	2E / 12	Fred J. Rinker, et al	609 / 481	71.25
20	2E / 37	Frank & Lillie Swisher	637 / 691	33.00
21	2E / 13	Richard B. Toothman, Jr.	760 / 608	36.75
22	2E / 14	Richard B. Toothman, Jr.	760 / 608	5.00
23	2E / 16	David N. & Rebecca King	638 / 776	35.05

FILE NO: 156-12-FC-21
DRAWING NO: Schmidt 1222 S-3H Well Plat
SCALE: 1" = 2000'
MINIMUM DEGREE OF ACCURACY:
Submeter
PROVEN SOURCE OF ELEVATION:
CORS, Bridgeport, WV

STATE OF WEST VIRGINIA
DEPARTMENT OF ENVIRONMENTAL PROTECTION
OIL AND GAS DIVISION

DATE: September 28 2021
OPERATOR'S WELL NO. Schmidt 1222 S-3H
API WELL NO
47 - 017 - 06911
STATE COUNTY PERMIT

WELL TYPE: OIL GAS LIQUID INJECTION WASTE DISPOSAL
(IF GAS) PRODUCTION: STORAGE DEEP SHALLOW

LOCATION: ELEVATION: 1,111' WATERSHED: Sand Fork of Fink Creek
DISTRICT: Cove/Freemans Creek
SURFACE OWNER: John A. Schmidt

QUADRANGLE: Vadis
COUNTY: Doddridge Lewis
ACREAGE: 237.07

ROYALTY OWNER: Frona M. Schmidt, et ux, et al LEASE NO: ACREAGE: 289.00
PROPOSED WORK: DRILL CONVERT DRILL DEEPER FRACTURE OR STIMULATE PLUG OFF OLD FORMATION
 PERFORATE NEW FORMATION OTHER PHYSICAL CHANGE IN WELL (SPECIFY) Drill pilot hole, plug back & drill horizontal well
 PLUG AND ABANDON CLEAN OUT AND REPLUG TARGET FORMATION: Marcellus Shale ESTIMATED DEPTH: 25,726' MD

WELL OPERATOR: HG Energy II Appalachia, LLC
ADDRESS: 5260 Dupont Road
Parkersburg, WV 26101

DESIGNATED AGENT: Diane C. White
ADDRESS: 5260 Dupont Road
Parkersburg, WV 26101



I, the undersigned, hereby certify that this plat is correct to the best of my knowledge and belief and shows all the information required by law and the rules issued and prescribed by the Department of Environmental Protection.

Dwayne D. Matheny
Dwayne D. Matheny, P.S. 2070

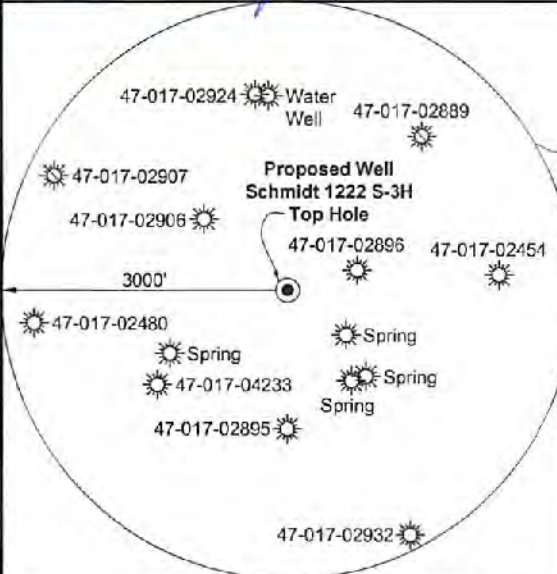
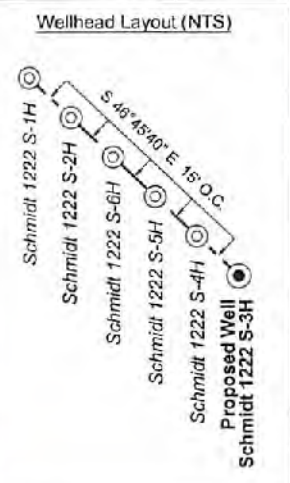

Note: 0 water wells & 4 springs was found within 1500' of proposed well. No occupied dwellings or buildings 2,500 square feet or larger used to house or shelter dairy cattle or poultry husbandry are located within 625' of the center of the well pad.

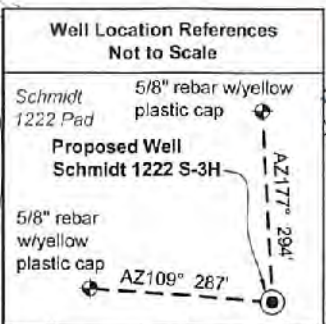

Tag	Bearing	Dist.
L1	S 60° 52' E	861.2'
L2	S 40° 16' W	1,118.4'
L3	N 87° 21' W	1,975.8'
L4	N 01° 04' E	1,419.7'
L5	S 55° 34' E	513.2'

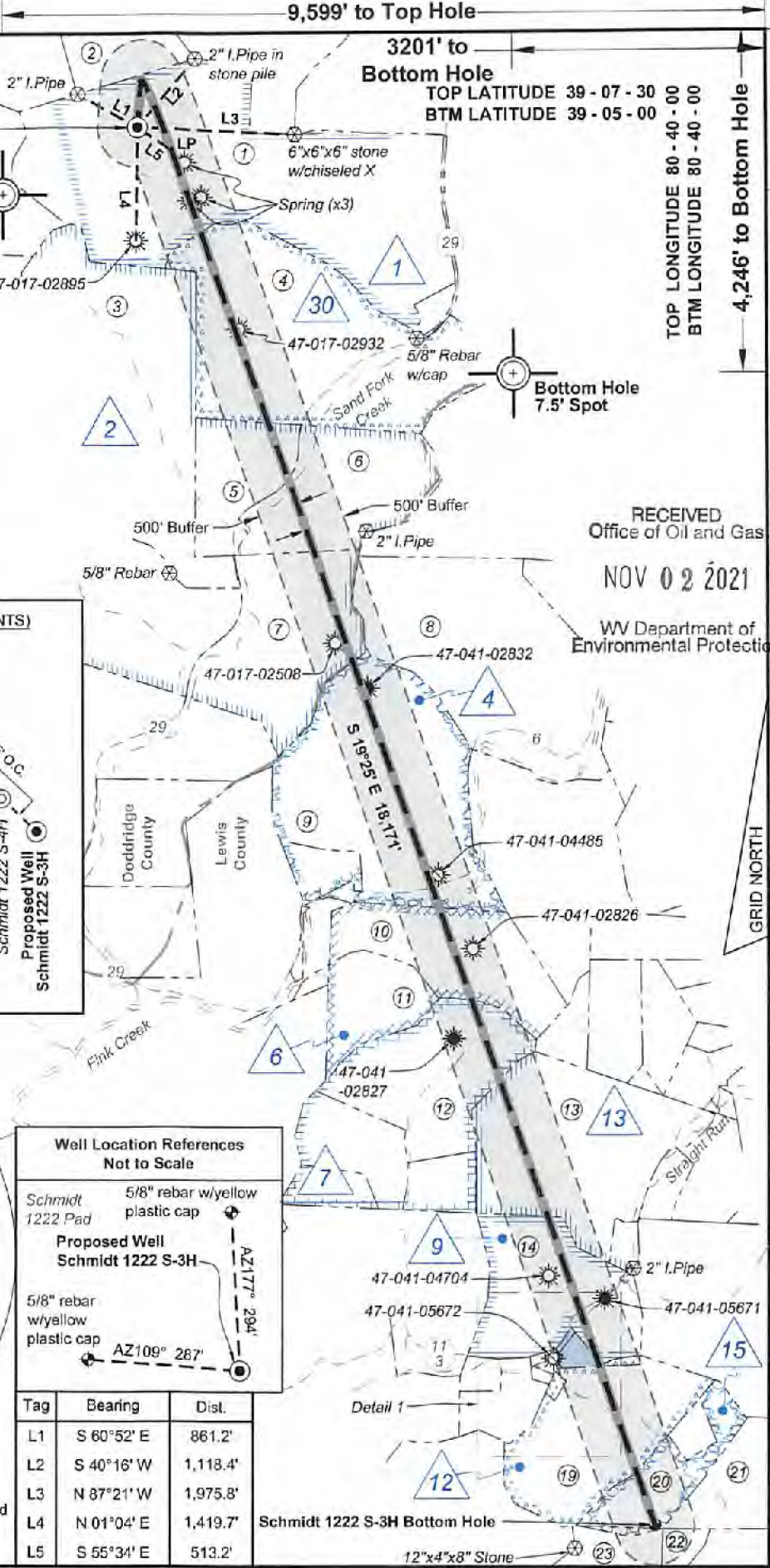

RECEIVED
Office of Oil and Gas
NOV 02 2021
WV Department of Environmental Protection

FILE NO: 156-12-FC-21
DRAWING NO: Schmidt 1222 S-3H Well Plat
SCALE: 1" = 2000'
MINIMUM DEGREE OF ACCURACY: Submeter
PROVEN SOURCE OF ELEVATION: CORS, Bridgeport, WV

STATE OF WEST VIRGINIA
DEPARTMENT OF ENVIRONMENTAL PROTECTION
OIL AND GAS DIVISION

DATE: September 28 2021
OPERATOR'S WELL NO. Schmidt 1222 S-3H
API WELL NO
47 - 017 - 06911
STATE COUNTY PERMIT

WELL TYPE: OIL GAS LIQUID INJECTION WASTE DISPOSAL
(IF GAS) PRODUCTION: STORAGE DEEP SHALLOW
LOCATION: ELEVATION: 1,111' WATERSHED: Sand Fork of Fink Creek
DISTRICT: Cove/Freemans Creek QUADRANGLE: Vadis
SURFACE OWNER: John A. Schmidt COUNTY: Doddridge, Lewis
ROYALTY OWNER: Frona M. Schmidt, et ux, et al LEASE NO: ACREAGE: 289.00
PROPOSED WORK: DRILL CONVERT DRILL DEEPER FRACTURE OR STIMULATE PLUG OFF OLD FORMATION
 PERFORATE NEW FORMATION OTHER PHYSICAL CHANGE IN WELL (SPECIFY) Drill pilot hole, plug back & drill horizontal well 6,962' TVD
 PLUG AND ABANDON CLEAN OUT AND REPLUG TARGET FORMATION: Marcellus Shale ESTIMATED DEPTH: 25,726' MD

WELL OPERATOR: HG Energy II Appalachia, LLC DESIGNATED AGENT: Diane C. White
ADDRESS: 5260 Dupont Road ADDRESS: 5260 Dupont Road
Parkersburg, WV 26101 Parkersburg, WV 26101

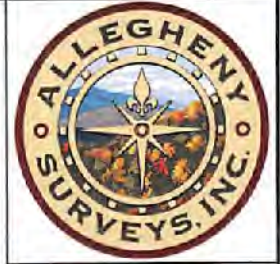

Notes: Well No. Schmidt 1222 S-3H
West Virginia Coordinate System of 1927, North Zone
based upon Differential GPS Measurements.
Top Hole coordinates Bottom Hole coordinates
Latitude: 39°07'10.50" Latitude: 39°04'18.03"
Longitude: 80°42'01.84" Longitude: 80°40'40.60"
UTM Zone 17, NAD 1983
Top Hole Coordinates Bottom Hole Coordinates
N: 4,330,099.692m N: 4,324,789.782m
E: 525,904.898m E: 527,874.685m
Plat orientation and corner and well references are
based upon the grid north meridian. Well location
references are based upon the magnetic meridian.

Notes:
Well No. Schmidt 1222 S-3H
UTM NAD 1983 (USSF)
Top Hole Coordinates
N: 14,206,335.26'
E: 1,725,406.30'
Landing Point Coordinates
N: 14,206,045.06'
E: 1,725,829.54'
Bottom Hole Coordinates
N: 14,188,914.33'
E: 1,731,868.84'

Legend	
	Proposed gas well
	Well Reference, as noted
	Monument, as noted
	Existing Well, as noted
	Existing Plugged Well, as noted
	Digitized Well, as noted
	Creek or Drain
	Existing Road
	Surface boundary (approx.)
	Adjoiner surface tracts (approx.)
	County Line (approx.)

ID	Lease
1	Frona M. Schmidt, et ux
2	Leopold Krenn, et ux
4	Theresia M. Bode, et vir, et al
6	HG Energy II Appalachia, LLC
7	HG Energy II Appalachia, LLC
9	W.E. Means, et al
12	C.E. Lattea, et al
13	A.T. Gooden, et al
14	Blanch Stepp, et al
15	J.M. West, et al
30	Glenn G. Rastle, et al

Detail 1 (1"=500')

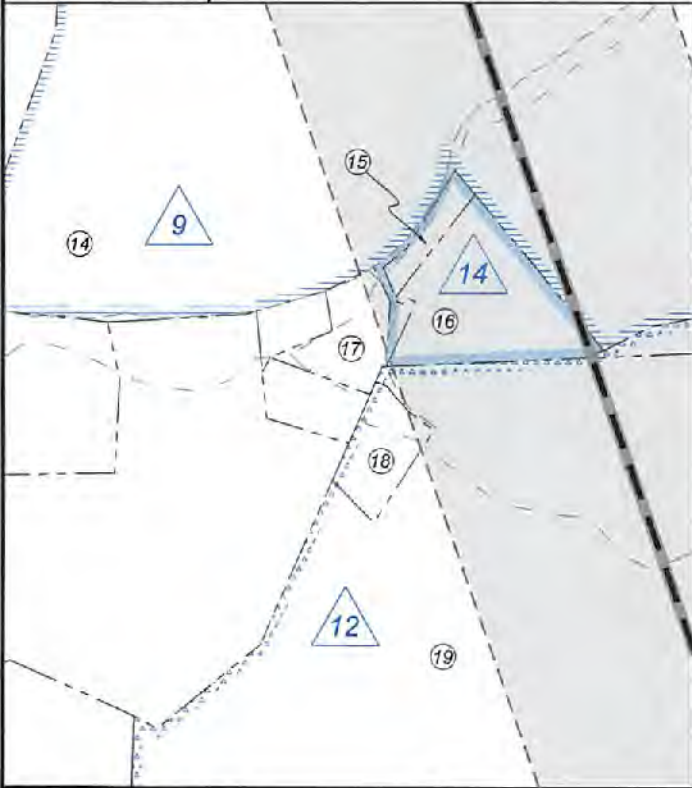

Dodridge Co. - Cove Dist.				
No.	TM / Par	Owner	Bk / Pg	Ac.
1	10 / 18.1	John A. Schmidt	281 / 622	237.07
2	10 / 2.3	Daniel L. & Yvette L. King	336 / 355	44.41
3	14 / 2	Georganna & Henry Miller, Jr.	333 / 202	153.55
4	10 / 19	Marilyn Barns & Carolyn Bass	W28 / 52	175.00
5	14 / 2.4	Marguerite Dombroski	W33 / 526	38.43
6	14 / 2.3	John W. & Jennie Lacy	216 / 509	63.04
7	14 / 2.1	Lois Hluhan	262 / 583	80.60
Lewis Co. - Freemans Creek Dist.				
No.	TM / Par	Owner	Bk / Pg	Ac.
8	2D / 1	Dennis P. Keely, et al	716 / 520	132.50
9	1D / 12	Dolores Hinterer	WB Y / 218	138.19
10	2D / 6	Margaret Hamberry Estate	Appr 533 / 46	57.25
11	1D / 11.2	James Byer, Jr.	603 / 60	30.03
12	2D / 8	Dawn C. Lozina, et al	726 / 836	63.95
13	2D / 13	Sharon & Francis L. Harlaub, Jr.	639 / 89	104.34
14	2E / 2	Brenda J. Parks Lydon, et al	747 / 656	67.61
15	2E / 7	James R. & Kathy A. Ireland	612 / 38	1.00
16	2E / 5	James R. & Kathy A. Ireland	612 / 38	2.75
17	2E / 8	James G. Ireland	639 / 493	1.15
18	2E / 11	James G. Ireland	639 / 493	1.00
19	2E / 12	Fred J. Rinker, et al	609 / 481	71.25
20	2E / 37	Frank & Lillie Swisher	637 / 691	33.00
21	2E / 13	Richard B. Toothman, Jr.	760 / 608	36.75
22	2E / 14	Richard B. Toothman, Jr.	760 / 608	5.00
23	2E / 16	David N. & Rebecca King	638 / 776	35.05

FILE NO: 156-12-FC-21
DRAWING NO: Schmidt 1222 S-3H Well Plat
SCALE: 1" = 2000'
MINIMUM DEGREE OF ACCURACY:
Submeter
PROVEN SOURCE OF ELEVATION:
CORS, Bridgeport, WV

STATE OF WEST VIRGINIA
DEPARTMENT OF ENVIRONMENTAL PROTECTION
OIL AND GAS DIVISION

DATE: September 28, 2021
OPERATOR'S WELL NO. Schmidt 1222 S-3H
API WELL NO
47 - 017 - 06911
STATE COUNTY PERMIT

WELL TYPE: OIL GAS LIQUID INJECTION WASTE DISPOSAL
(IF GAS) PRODUCTION: STORAGE DEEP SHALLOW

LOCATION: ELEVATION: 1,111' WATERSHED: Sand Fork of Fink Creek
DISTRICT: Cove/Freemans Creek
SURFACE OWNER: John A. Schmidt

QUADRANGLE: Vadis
COUNTY: Doddridge, Lewis
ACREAGE: 237.07

ROYALTY OWNER: Frona M. Schmidt, et ux, et al LEASE NO: ACREAGE: 289.00
PROPOSED WORK: DRILL CONVERT DRILL DEEPER FRACTURE OR STIMULATE PLUG OFF OLD FORMATION
 PERFORATE NEW FORMATION OTHER PHYSICAL CHANGE IN WELL (SPECIFY) Drill pilot hole, plug back & drill horizontal well
 PLUG AND ABANDON CLEAN OUT AND REPLUG TARGET FORMATION: Marcellus Shale ESTIMATED DEPTH: 25,726' MD

WELL OPERATOR: HG Energy II Appalachia, LLC DESIGNATED AGENT: Diane C. White
ADDRESS: 5260 Dupont Road ADDRESS: 5260 Dupont Road
Parkersburg, WV 26101 Parkersburg, WV 26101

WW-6A1
(5/13)

Operator's Well No. Schmidt 1222 S-3H

**INFORMATION SUPPLIED UNDER WEST VIRGINIA CODE
Chapter 22, Article 6A, Section 5(a)(5)
IN LIEU OF FILING LEASE(S) AND OTHER CONTINUING CONTRACT(S)**

Under the oath required to make the verification on page 1 of this Notice and Application, I depose and say that I am the person who signed the Notice and Application for the Applicant, and that –

- (1) the tract of land is the same tract described in this Application, partly or wholly depicted in the accompanying plat, and described in the Construction and Reclamation Plan;
- (2) the parties and recordation data (if recorded) for lease(s) or other continuing contract(s) by which the Applicant claims the right to extract, produce or market the oil or gas are as follows:

Lease Name or Number	Grantor, Lessor, etc.	Grantee, Lessee, etc.	Royalty	Book/Page
----------------------	-----------------------	-----------------------	---------	-----------

See Attached Sheets

**Acknowledgement of Possible Permitting/Approval
In Addition to the Office of Oil and Gas**

The permit applicant for the proposed well work addressed in this application hereby acknowledges the possibility of the need for permits and/or approvals from local, state, or federal entities in addition to the DEP, Office of Oil and Gas, including but not limited to the following:

- WV Division of Water and Waste Management
- WV Division of Natural Resources WV Division of Highways
- U.S. Army Corps of Engineers
- U.S. Fish and Wildlife Service
- County Floodplain Coordinator

The applicant further acknowledges that any Office of Oil and Gas permit in no way overrides, replaces, or nullifies the need for other permits/approvals that may be necessary and further affirms that all needed permits/approvals should be acquired from the appropriate authority before the affected activity is initiated.

Well Operator: HG Energy II Appalachia, LLC
 By: Diane White *Diane White*
 Its: Accountant

HG Energy II Appalachia, LLC Schmidt 1222 S-3H Lease Chain

1222S Tract	LEGACY LEASE NUMBER	TAX MAP	LEASE NUMBER	GRANTOR/LESSOR	GRANTEE/LESSEE	ROYALTY	DEED BOOK	PAGE
1	FK054795	02-0010-0018-0000 02-0010-0018-0001	Q100676000	FRONA SCHMIDT AND E. A. SCHMIDT, HER HUSBAND	HOPE NATURAL GAS COMPANY	NOT LESS THAN 1/8	54	167
				HOPE NATURAL GAS COMPANY	CONSOLIDATED GAS SUPPLY CORPORATION	CONFIRMATORY DEED	143	345
				CONSOLIDATED GAS SUPPLY CORPORATION	CONSOLIDATED GAS TRANSMISSION CORPORATION	ASSIGNMENT	135	583
				CONSOLIDATED GAS TRANSMISSION CORPORATION	CNG TRANSMISSION CORPORATION	MERGER/NAME CHANGE	WVSOS	
				CNG TRANSMISSION CORPORATION	DOMINION TRANSMISSION, INC.	MERGER/NAME CHANGE	WVSOS	
				DOMINION TRANSMISSION, INC.	CNX GAS COMPANY LLC	MEMORANDUM OF FARMOUT AGREEMENT	323	187
				CNX GAS COMPANY LLC	NOBLE ENERGY, INC.	LIMITED PARTIAL ASSIGNMENT (50%)	337	446
				DOMINION TRANSMISSION, INC.	CNX GAS COMPANY LLC AND NOBLE ENERGY, INC.	PARTIAL ASSIGNMENT (32%)	424	234
				CNX GAS COMPANY LLC	NOBLE ENERGY, INC.	ASSIGNMENT	377	212
				NOBLE ENERGY, INC.	HG ENERGY II APPALACHIA, LLC	ASSIGNMENT	449	364
				DOMINON TRANSMISSION, INC.	DOMINION ENERGY TRANSMISSION, INC.	MERGER/NAME CHANGE	WVSOS	
				DOMINION ENERGY TRANSMISSION, INC.	HG ENERGY II APPALACHIA, LLC	SECOND AMENDMENT TO MEMORANDUM OF FARMOUT AGREEMENT	454	483
				DOMINION ENERGY TRANSMISSION, INC.	HG ENERGY II APPALACHIA, LLC	THIRD AMENDMENT TO MEMORANDUM OF FARMOUT AGREEMENT	475	576
				DOMINION ENERGY TRANSMISSION, INC.	HG ENERGY II APPALACHIA, LLC	ASSIGNMENT (68%)	479	1
30	FK064894	02-0010-0019-0000	Q100708000	GLENN G. RASTLE AND NINA RASTLE, HIS WIFE; EDNA KRENN AND HENRY KRENN JR., HER HUSBAND; JOSEPH C. WOOFER; AND ALFRED J. WOOFER AND RUTH WOOFER, HIS WIFE	HOPE NATURAL GAS COMPANY	NOT LESS THAN 1/8	58	81
				HOPE NATURAL GAS COMPANY	CONSOLIDATED GAS SUPPLY CORPORATION	CONFIRMATORY DEED	143	345
				CONSOLIDATED GAS SUPPLY CORPORATION	CONSOLIDATED GAS TRANSMISSION CORPORATION	ASSIGNMENT	135	583
				CONSOLIDATED GAS TRANSMISSION CORPORATION	CNG TRANSMISSION CORPORATION	MERGER/NAME CHANGE	WVSOS	
				CNG TRANSMISSION CORPORATION	DOMINION TRANSMISSION, INC.	MERGER/NAME CHANGE	WVSOS	
				DOMINION TRANSMISSION, INC.	CNX GAS COMPANY LLC	MEMORANDUM OF FARMOUT AGREEMENT	323	187
				CNX GAS COMPANY LLC	NOBLE ENERGY, INC.	LIMITED PARTIAL ASSIGNMENT (50%)	337	446
				JOHN ANCIL SCHMIDT	CNX GAS COMPANY LLC	NOT LESS THAN 1/8	417	711
				DOMINION TRANSMISSION, INC.	CNX GAS COMPANY LLC AND NOBLE ENERGY, INC.	PARTIAL ASSIGNMENT (32%)	424	234
				CNX GAS COMPANY LLC	NOBLE ENERGY, INC.	ASSIGNMENT	377	212
				NOBLE ENERGY, INC.	HG ENERGY II APPALACHIA, LLC	ASSIGNMENT	449	390
				DOMINON TRANSMISSION, INC.	DOMINION ENERGY TRANSMISSION, INC.	MERGER/NAME CHANGE	WVSOS	
				DOMINION ENERGY TRANSMISSION, INC.	HG ENERGY II APPALACHIA, LLC	SECOND AMENDMENT TO MEMORANDUM OF FARMOUT AGREEMENT	454	483
				DOMINION ENERGY TRANSMISSION, INC.	HG ENERGY II APPALACHIA, LLC	THIRD AMENDMENT TO MEMORANDUM OF FARMOUT AGREEMENT	475	576
DOMINION ENERGY TRANSMISSION, INC.	HG ENERGY II APPALACHIA, LLC	ASSIGNMENT (68%)	479	1				
2	FK054802 FK087531 FEE	02-0014-0002-0000 02-0014-0002-0001 02-0014-0002-0002 02-0014-0002-0003 02-0014-0002-0004	Q100902000	LEOPOLD KRENN AND THERESIA KRENN, HIS WIFE	SOUTH PENN OIL COMPANY	NOT LESS THAN 1/8	23	157
				SOUTH PENN OIL COMPANY	SOUTH PENN NATURAL GAS CO	ASSIGNMENT	53	162
				SOUTH PENN NATURAL GAS CO	HOPE NATURAL GAS COMPANY	ASSIGNMENT	54	178
				HOPE NATURAL GAS COMPANY	CONSOLIDATED GAS SUPPLY CORPORATION	CONFIRMATORY DEED	143	345
				CONSOLIDATED GAS SUPPLY CORPORATION	CONSOLIDATED GAS TRANSMISSION CORPORATION	ASSIGNMENT	135	583
				CONSOLIDATED GAS TRANSMISSION CORPORATION	CNG TRANSMISSION CORPORATION	MERGER/NAME CHANGE	WVSOS	
				CNG TRANSMISSION CORPORATION	DOMINION TRANSMISSION, INC.	MERGER/NAME CHANGE	WVSOS	
				DOMINION TRANSMISSION, INC.	CNX GAS COMPANY LLC	MEMORANDUM OF FARMOUT AGREEMENT	323	187
				CNX GAS COMPANY LLC	NOBLE ENERGY, INC.	LIMITED PARTIAL ASSIGNMENT (50%)	337	446
				DOMINION TRANSMISSION, INC.	CNX GAS COMPANY LLC AND NOBLE ENERGY INC	NOT LESS THAN 1/8	394	646
				DOMINION TRANSMISSION, INC.	CNX GAS COMPANY LLC AND NOBLE ENERGY, INC.	PARTIAL ASSIGNMENT (32%)	424	234
				CNX GAS COMPANY LLC	NOBLE ENERGY, INC.	ASSIGNMENT	377	212

				NOBLE ENERGY, INC.	HG ENERGY II APPALACHIA, LLC	ASSIGNMENT	449	468
				DOMINON TRANSMISSION, INC.	DOMINION ENERGY TRANSMISSION, INC.	MERGER/NAME CHANGE	WVSOS	
				DOMINION ENERGY TRANSMISSION, INC.	HG ENERGY II APPALACHIA, LLC	SECOND AMENDMENT TO MEMORANDUM OF FARMOUT AGREEMENT	454	483
				DOMINION ENERGY TRANSMISSION, INC.	HG ENERGY II APPALACHIA, LLC	THIRD AMENDMENT TO MEMORANDUM OF FARMOUT AGREEMENT	475	576
				DOMINION ENERGY TRANSMISSION, INC.	HG ENERGY II APPALACHIA, LLC	ASSIGNMENT (68%)	479	1
17	FK079771 FEE	03-002D-0001-0000	FK079771 FEE	DOMINION ENERGY TRANSMISSION, INC.	HG ENERGY II APPALACHIA, LLC	MINERAL DEED	740	746
				THERESIA M. BODE AND H. C. BODE, HUSBAND AND WIFE	SOUTH PENN OIL COMPANY	NOT LESS THAN 1/8	58	578
				SOUTH PENN OIL COMPANY	SOUTH PENN NATURAL GAS CO	ASSIGNMENT	156	570
				SOUTH PENN NATURAL GAS CO	HOPE NATURAL GAS COMPANY	ASSIGNMENT	166	494
				HOPE NATURAL GAS COMPANY	CONSOLIDATED GAS SUPPLY CORPORATION	CONFIRMATORY DEED	294	89
				CONSOLIDATED GAS SUPPLY CORPORATION	CONSOLIDATED GAS TRANSMISSION CORPORATION	ASSIGNMENT	425	127
				CONSOLIDATED GAS TRANSMISSION CORPORATION	CNG TRANSMISSION CORPORATION	MERGER/NAME CHANGE	WVSOS	
				CNG TRANSMISSION CORPORATION	DOMINION TRANSMISSION, INC.	MERGER/NAME CHANGE	WVSOS	
				DOMINION TRANSMISSION, INC.	CNX GAS COMPANY LLC	MEMORANDUM OF FARMOUT AGREEMENT	672	154
				CNX GAS COMPANY LLC	NOBLE ENERGY, INC.	LIMITED PARTIAL ASSIGNMENT (50%)	684	57
				DOMINION TRANSMISSION, INC.	CNX GAS COMPANY LLC AND NOBLE ENERGY, INC.	PARTIAL ASSIGNMENT (32%)	712	848
				CNX GAS COMPANY LLC	NOBLE ENERGY, INC.	ASSIGNMENT	717	1
				NOBLE ENERGY, INC.	HG ENERGY II APPALACHIA, LLC	ASSIGNMENT	722	170
				DOMINION TRANSMISSION, INC.	DOMINION ENERGY TRANSMISSION, INC.	MERGER/NAME CHANGE	WVSOS	
				DOMINION ENERGY TRANSMISSION, INC.	HG ENERGY II APPALACHIA, LLC	SECOND AMENDMENT TO MEMORANDUM OF FARMOUT AGREEMENT	723	499
				DOMINION ENERGY TRANSMISSION, INC.	HG ENERGY II APPALACHIA, LLC	THIRD AMENDMENT TO MEMORANDUM OF FARMOUT AGREEMENT	734	558
				DOMINION ENERGY TRANSMISSION, INC.	HG ENERGY II APPALACHIA, LLC	ASSIGNMENT (68%)	736	220
				DOMINION TRANSMISSION, INC.	CNX GAS COMPANY LLC	MEMORANDUM OF FARMOUT AGREEMENT	672	154
				CNX GAS COMPANY LLC	NOBLE ENERGY, INC.	LIMITED PARTIAL ASSIGNMENT (50%)	684	57
				DOMINION TRANSMISSION, INC.	CNX GAS COMPANY LLC AND NOBLE ENERGY INC	NOT LESS THAN 1/8	692	570
				CNX GAS COMPANY LLC	NOBLE ENERGY, INC.	ASSIGNMENT	717	1
				NOBLE ENERGY, INC.	HG ENERGY II APPALACHIA, LLC	ASSIGNMENT	722	170
				DOMINON TRANSMISSION, INC.	DOMINION ENERGY TRANSMISSION, INC.	MERGER/NAME CHANGE	WVSOS	
				DOMINION ENERGY TRANSMISSION, INC.	HG ENERGY II APPALACHIA, LLC	SECOND AMENDMENT TO MEMORANDUM OF FARMOUT AGREEMENT	723	499
				DOMINION ENERGY TRANSMISSION, INC.	HG ENERGY II APPALACHIA, LLC	THIRD AMENDMENT TO MEMORANDUM OF FARMOUT AGREEMENT	734	558
				DOMINION ENERGY TRANSMISSION, INC.	HG ENERGY II APPALACHIA, LLC	MINERAL DEED	740	746
6	FK079484 FEE	03-002D-0005-0000 03-002D-0006-0000 03-001D-0011-0002	FK079484 FEE	DOMINION TRANSMISSION, INC.	CNX GAS COMPANY LLC	MEMORANDUM OF FARMOUT AGREEMENT	672	154
				CNX GAS COMPANY LLC	NOBLE ENERGY, INC.	LIMITED PARTIAL ASSIGNMENT (50%)	684	57
				DOMINION TRANSMISSION, INC.	CNX GAS COMPANY LLC AND NOBLE ENERGY INC	NOT LESS THAN 1/8	692	570
				CNX GAS COMPANY LLC	NOBLE ENERGY, INC.	ASSIGNMENT	717	1
				NOBLE ENERGY, INC.	HG ENERGY II APPALACHIA, LLC	ASSIGNMENT	722	170
				DOMINON TRANSMISSION, INC.	DOMINION ENERGY TRANSMISSION, INC.	MERGER/NAME CHANGE	WVSOS	
				DOMINION ENERGY TRANSMISSION, INC.	HG ENERGY II APPALACHIA, LLC	SECOND AMENDMENT TO MEMORANDUM OF FARMOUT AGREEMENT	723	499
				DOMINION ENERGY TRANSMISSION, INC.	HG ENERGY II APPALACHIA, LLC	THIRD AMENDMENT TO MEMORANDUM OF FARMOUT AGREEMENT	734	558
				DOMINION ENERGY TRANSMISSION, INC.	HG ENERGY II APPALACHIA, LLC	MINERAL DEED	740	746
				OTHO MEANS AND OMIE MEANS, HIS WIFE	SOUTH PENN OIL COMPANY	NOT LESS THAN 1/8	99	68
				SOUTH PENN OIL COMPANY	SOUTH PENN NATURAL GAS CO	ASSIGNMENT	156	570
				SOUTH PENN NATURAL GAS CO	HOPE NATURAL GAS COMPANY	ASSIGNMENT	106	494
				HOPE NATURAL GAS COMPANY	CONSOLIDATED GAS SUPPLY CORPORATION	CONFIRMATORY DEED	294	89
				CONSOLIDATED GAS SUPPLY CORPORATION	CONSOLIDATED GAS TRANSMISSION CORPORATION	ASSIGNMENT	425	127
				CONSOLIDATED GAS TRANSMISSION CORPORATION	CNG TRANSMISSION CORPORATION	MERGER/NAME CHANGE	51	795
				CNG TRANSMISSION CORPORATION	DOMINION TRANSMISSION, INC.	MERGER/NAME CHANGE	58	362
				DOMINION TRANSMISSION, INC.	CNX GAS COMPANY LLC	MEMORANDUM OF FARMOUT AGREEMENT	672	154
				CNX GAS COMPANY LLC	NOBLE ENERGY, INC.	LIMITED PARTIAL ASSIGNMENT (50%)	684	57
				DOMINON TRANSMISSION, INC.	DOMINION ENERGY TRANSMISSION, INC.	MERGER/NAME CHANGE	WVSOS	
				DOMINION ENERGY TRANSMISSION, INC.	HG ENERGY II APPALACHIA, LLC	SECOND AMENDMENT TO MEMORANDUM OF FARMOUT AGREEMENT	723	499
				DOMINION ENERGY TRANSMISSION, INC.	HG ENERGY II APPALACHIA, LLC	THIRD AMENDMENT TO MEMORANDUM OF FARMOUT AGREEMENT	734	558
				DOMINION ENERGY TRANSMISSION, INC.	HG ENERGY II APPALACHIA, LLC	MINERAL DEED	740	746
7	FK078560 FEE	03-001D-0015-0000 03-001D-0017-0000 03-002D-0008-0000 03-002D-0009-0000	FK078560 FEE	A. T. GOODEN AND O. N. GODDEN, HIS WIFE	SOUTH PENN OIL COMPANY	NOT LESS THAN 1/8	39	313
				SOUTH PENN OIL COMPANY	SOUTH PENN NATURAL GAS CO	ASSIGNMENT	156	570

13	FK054817 FK078871 FEE FK079964 FEE FK026593 FEE	03-002D-0007-0000 03-002D-0011-0000 03-002D-0012-0000 03-002D-0013-0000 03-002D-0014-0000 03-002D-0014-0001 03-002E-0061-0000	Q100280000	SOUTH PENN NATURAL GAS CO	HOPE NATURAL GAS COMPANY	ASSIGNMENT	166	494
				HOPE NATURAL GAS COMPANY	CONSOLIDATED GAS SUPPLY CORPORATION	CONFIRMATORY DEED	294	89
				CONSOLIDATED GAS SUPPLY CORPORATION	CONSOLIDATED GAS TRANSMISSION CORPORATION	ASSIGNMENT	425	127
				CONSOLIDATED GAS TRANSMISSION CORPORATION	CNG TRANSMISSION CORPORATION	MERGER/NAME CHANGE	51	795
				CNG TRANSMISSION CORPORATION	DOMINION TRANSMISSION, INC.	MERGER/NAME CHANGE	9	628
				DOMINION TRANSMISSION, INC.	CNX GAS COMPANY LLC	MEMORANDUM OF FARMOUT AGREEMENT	672	154
				CNX GAS COMPANY LLC	NOBLE ENERGY, INC.	LIMITED PARTIAL ASSIGNMENT (50%)	684	57
				DOMINION TRANSMISSION, INC.	CNX GAS COMPANY LLC AND NOBLE ENERGY, INC.	PARTIAL ASSIGNMENT (32%)	712	848
				CNX GAS COMPANY LLC	NOBLE ENERGY, INC.	ASSIGNMENT	717	1
				NOBLE ENERGY, INC.	HG ENERGY II APPALACHIA, LLC	ASSIGNMENT	722	170
				DOMINON TRANSMISSION, INC.	DOMINION ENERGY TRANSMISSION, INC.	MERGER/NAME CHANGE	WVSOS	
				DOMINION ENERGY TRANSMISSION, INC.	HG ENERGY II APPALACHIA, LLC	SECOND AMENDMENT TO MEMORANDUM OF FARMOUT AGREEMENT	723	499
				DOMINION ENERGY TRANSMISSION, INC.	HG ENERGY II APPALACHIA, LLC	THIRD AMENDMENT TO MEMORANDUM OF FARMOUT AGREEMENT	734	558
DOMINION ENERGY TRANSMISSION, INC.	HG ENERGY II APPALACHIA, LLC	ASSIGNMENT (68%)	736	220				
9	FK051065 FK079964 FEE	03-002E-0002-0000	Q100426000	W. E. MEANS AND GRACE T. MEANS, HIS WIFE	HOPE NATURAL GAS COMPANY	NOT LESS THAN 1/8	153	29
				HOPE NATURAL GAS COMPANY	CONSOLIDATED GAS SUPPLY CORPORATION	CONFIRMATORY DEED	294	89
				CONSOLIDATED GAS SUPPLY CORPORATION	CONSOLIDATED GAS TRANSMISSION CORPORATION	ASSIGNMENT	425	127
				CONSOLIDATED GAS TRANSMISSION CORPORATION	CNG TRANSMISSION CORPORATION	MERGER/NAME CHANGE	51	795
				CNG TRANSMISSION CORPORATION	DOMINION TRANSMISSION, INC.	MERGER/NAME CHANGE	9	628
				DOMINION TRANSMISSION, INC.	CNX GAS COMPANY LLC	MEMORANDUM OF FARMOUT AGREEMENT	672	154
				CNX GAS COMPANY LLC	NOBLE ENERGY, INC.	LIMITED PARTIAL ASSIGNMENT (50%)	684	57
				DOMINION TRANSMISSION, INC.	CNX GAS COMPANY LLC AND NOBLE ENERGY, INC.	PARTIAL ASSIGNMENT (32%)	712	848
				CNX GAS COMPANY LLC	NOBLE ENERGY, INC.	ASSIGNMENT	717	1
				NOBLE ENERGY, INC.	HG ENERGY II APPALACHIA, LLC	ASSIGNMENT	722	170
				DOMINON TRANSMISSION, INC.	DOMINION ENERGY TRANSMISSION, INC.	MERGER/NAME CHANGE	WVSOS	
				DOMINION ENERGY TRANSMISSION, INC.	HG ENERGY II APPALACHIA, LLC	SECOND AMENDMENT TO MEMORANDUM OF FARMOUT AGREEMENT	723	499
				DOMINION ENERGY TRANSMISSION, INC.	HG ENERGY II APPALACHIA, LLC	THIRD AMENDMENT TO MEMORANDUM OF FARMOUT AGREEMENT	734	558
DOMINION ENERGY TRANSMISSION, INC.	HG ENERGY II APPALACHIA, LLC	ASSIGNMENT (68%)	736	220				
14	FK051058	03-002E-0005-0000 03-002E-0006-0000 03-002E-0007-0000	Q100266000	BLANCH STEPP ET AL	HOPE NATURAL GAS COMPANY	NOT LESS THAN 1/8	153	47
				HOPE NATURAL GAS COMPANY	CONSOLIDATED GAS SUPPLY CORPORATION	CONFIRMATORY DEED	294	89
				CONSOLIDATED GAS SUPPLY CORPORATION	CONSOLIDATED GAS TRANSMISSION CORPORATION	ASSIGNMENT	425	127
				CONSOLIDATED GAS TRANSMISSION CORPORATION	CNG TRANSMISSION CORPORATION	MERGER/NAME CHANGE	51	795
				CNG TRANSMISSION CORPORATION	DOMINION TRANSMISSION, INC.	MERGER/NAME CHANGE	9	628
				DOMINION TRANSMISSION, INC.	CNX GAS COMPANY LLC	MEMORANDUM OF FARMOUT AGREEMENT	672	154
				CNX GAS COMPANY LLC	NOBLE ENERGY, INC.	LIMITED PARTIAL ASSIGNMENT (50%)	684	57
				DOMINION TRANSMISSION, INC.	CNX GAS COMPANY LLC AND NOBLE ENERGY, INC.	PARTIAL ASSIGNMENT (32%)	712	848
				CNX GAS COMPANY LLC	NOBLE ENERGY, INC.	ASSIGNMENT	717	1
				NOBLE ENERGY, INC.	HG ENERGY II APPALACHIA, LLC	ASSIGNMENT	722	170
				DOMINON TRANSMISSION, INC.	DOMINION ENERGY TRANSMISSION, INC.	MERGER/NAME CHANGE	WVSOS	
				DOMINION ENERGY TRANSMISSION, INC.	HG ENERGY II APPALACHIA, LLC	SECOND AMENDMENT TO MEMORANDUM OF FARMOUT AGREEMENT	723	499
				DOMINION ENERGY TRANSMISSION, INC.	HG ENERGY II APPALACHIA, LLC	THIRD AMENDMENT TO MEMORANDUM OF FARMOUT AGREEMENT	734	558
DOMINION ENERGY TRANSMISSION, INC.	HG ENERGY II APPALACHIA, LLC	ASSIGNMENT (68%)	736	220				
				C. E. LATTEA AND S. E. LATTEA, HIS WIFE; AND N.C. LATTEA, WIDOW	HOPE NATURAL GAS COMPANY	NOT LESS THAN 1/8	153	43
				HOPE NATURAL GAS COMPANY	CONSOLIDATED GAS SUPPLY CORPORATION	CONFIRMATORY DEED	294	89
				CONSOLIDATED GAS SUPPLY CORPORATION	CONSOLIDATED GAS TRANSMISSION CORPORATION	ASSIGNMENT	425	127
				CONSOLIDATED GAS TRANSMISSION CORPORATION	CNG TRANSMISSION CORPORATION	MERGER/NAME CHANGE	51	795
				CNG TRANSMISSION CORPORATION	DOMINION TRANSMISSION, INC.	MERGER/NAME CHANGE	9	628

12	FK051059 FK079964 FEE	03-002E-0001-0000 03-002E-0012-0000	Q100467000	DOMINION TRANSMISSION, INC.	CNX GAS COMPANY LLC	MEMORANDUM OF FARMOUT AGREEMENT	672	154
				CNX GAS COMPANY LLC	NOBLE ENERGY, INC.	LIMITED PARTIAL ASSIGNMENT (50%)	684	57
				DOMINION TRANSMISSION, INC.	CNX GAS COMPANY LLC AND NOBLE ENERGY, INC.	PARTIAL ASSIGNMENT (32%)	712	848
				CNX GAS COMPANY LLC	NOBLE ENERGY, INC.	ASSIGNMENT	717	1
				NOBLE ENERGY, INC.	HG ENERGY II APPALACHIA, LLC	ASSIGNMENT	722	170
				DOMINON TRANSMISSION, INC.	DOMINION ENERGY TRANSMISSION, INC.	MERGER/NAME CHANGE	WVSOS	
				DOMINION ENERGY TRANSMISSION, INC.	HG ENERGY II APPALACHIA, LLC	SECOND AMENDMENT TO MEMORANDUM OF FARMOUT AGREEMENT	723	499
				DOMINION ENERGY TRANSMISSION, INC.	HG ENERGY II APPALACHIA, LLC	THIRD AMENDMENT TO MEMORANDUM OF FARMOUT AGREEMENT	734	558
				DOMINION ENERGY TRANSMISSION, INC.	HG ENERGY II APPALACHIA, LLC	ASSIGNMENT (68%)	736	220
				15	FK059324 FK079964 FEE FK084381 FEE	03-002E-0037-0000	Q100779000	J.M. WEST ET AL
HOPE NATURAL GAS COMPANY	CONSOLIDATED GAS SUPPLY CORPORATION	CONFIRMATORY DEED	294					89
CONSOLIDATED GAS SUPPLY CORPORATION	CONSOLIDATED GAS TRANSMISSION CORPORATION	ASSIGNMENT	425					127
CONSOLIDATED GAS TRANSMISSION CORPORATION	CNG TRANSMISSION CORPORATION	MERGER/NAME CHANGE	51					795
CNG TRANSMISSION CORPORATION	DOMINION TRANSMISSION, INC.	MERGER/NAME CHANGE	9					628
DOMINION TRANSMISSION, INC.	CNX GAS COMPANY LLC	MEMORANDUM OF FARMOUT AGREEMENT	672					154
CNX GAS COMPANY LLC	NOBLE ENERGY, INC.	LIMITED PARTIAL ASSIGNMENT (50%)	684					57
DOMINION TRANSMISSION, INC.	CNX GAS COMPANY LLC AND NOBLE ENERGY, INC.	PARTIAL ASSIGNMENT (32%)	712					848
CNX GAS COMPANY LLC	NOBLE ENERGY, INC.	ASSIGNMENT	717					1
NOBLE ENERGY, INC.	HG ENERGY II APPALACHIA, LLC	ASSIGNMENT	722					170
DOMINON TRANSMISSION, INC.	DOMINION ENERGY TRANSMISSION, INC.	MERGER/NAME CHANGE	WVSOS					
DOMINION ENERGY TRANSMISSION, INC.	HG ENERGY II APPALACHIA, LLC	SECOND AMENDMENT TO MEMORANDUM OF FARMOUT AGREEMENT	723					499
DOMINION ENERGY TRANSMISSION, INC.	HG ENERGY II APPALACHIA, LLC	THIRD AMENDMENT TO MEMORANDUM OF FARMOUT AGREEMENT	734					558
DOMINION ENERGY TRANSMISSION, INC.	HG ENERGY II APPALACHIA, LLC	ASSIGNMENT (68%)	736					220



HG Energy, LLC
5260 Dupont Road
Parkersburg, WV 26101
(304) 420-1100 - Office
(304) 863-3172 - Fax

September 27, 2021

Cragin Blevins
WV DEP
Division of Oil & Gas
601 57th Street
Charleston, WV 25304

RE: Drilling Under Roads – Schmidt 1222 S-3H
Cove District, Doddridge County
West Virginia

Dear Mr. Blevins:

HG Energy II Appalachia, LLC, is submitting the attached application for a new well work permit for the Schmidt 1222 well pad. As an authorized representative, I certify HG Energy II Appalachia, LLC, has the right to drill, stimulate, extract, produce and market the oil, gas or condensate for all leases through which the Schmidt 1222 laterals will drill through including any and all roads crossed under as identified on the attached survey plat.

Should you have any questions or desire further information, please contact me at dwhite@hgenergyllc.com or 304-420-1119.

Very truly yours,

Diane White

Diane C. White

Enclosures

12/03/2021

**STATE OF WEST VIRGINIA
DEPARTMENT OF ENVIRONMENTAL PROTECTION, OFFICE OF OIL AND GAS
NOTICE CERTIFICATION**

Date of Notice Certification: 10/01/2021

API No. 47- _____ - _____
Operator's Well No. Schmidt 1222 S-3H
Well Pad Name: Schmidt Well Pad

Notice has been given:

Pursuant to the provisions in West Virginia Code § 22-6A, the Operator has provided the required parties with the Notice Forms listed below for the tract of land as follows:

State:	<u>West Virginia</u>	UTM NAD 83	Easting:	<u>525904.9</u>
County:	<u>Doddridge</u>		Northing:	<u>4330099.7</u>
District:	<u>Cove</u>	Public Road Access:	<u>WV18 and CR29</u>	
Quadrangle:	<u>Vadis WV 7.5's</u>	Generally used farm name:	<u>Schmidt</u>	
Watershed:	<u>Sand Fork</u>			

Pursuant to West Virginia Code § 22-6A-7(b), every permit application filed under this section shall be on a form as may be prescribed by the secretary, shall be verified and shall contain the following information: (14) A certification from the operator that (i) it has provided the owners of the surface described in subdivisions (1), (2) and (4), subsection (b), section ten of this article, the information required by subsections (b) and (c), section sixteen of this article; (ii) that the requirement was deemed satisfied as a result of giving the surface owner notice of entry to survey pursuant to subsection (a), section ten of this article six-a; or (iii) the notice requirements of subsection (b), section sixteen of this article were waived in writing by the surface owner; and Pursuant to West Virginia Code § 22-6A-11(b), the applicant shall tender proof of and certify to the secretary that the notice requirements of section ten of this article have been completed by the applicant.

Pursuant to West Virginia Code § 22-6A, the Operator has attached proof to this Notice Certification that the Operator has properly served the required parties with the following: *PLEASE CHECK ALL THAT APPLY		OOG OFFICE USE ONLY
<input type="checkbox"/> 1. NOTICE OF SEISMIC ACTIVITY or <input checked="" type="checkbox"/> NOTICE NOT REQUIRED BECAUSE NO SEISMIC ACTIVITY WAS CONDUCTED		<input type="checkbox"/> RECEIVED/ NOT REQUIRED
<input checked="" type="checkbox"/> 2. NOTICE OF ENTRY FOR PLAT SURVEY or <input type="checkbox"/> NO PLAT SURVEY WAS CONDUCTED		<input type="checkbox"/> RECEIVED
<input checked="" type="checkbox"/> 3. NOTICE OF INTENT TO DRILL or <input type="checkbox"/> NOTICE NOT REQUIRED BECAUSE NOTICE OF ENTRY FOR PLAT SURVEY WAS CONDUCTED or <input type="checkbox"/> WRITTEN WAIVER BY SURFACE OWNER (PLEASE ATTACH)		<input type="checkbox"/> RECEIVED/ NOT REQUIRED
<input checked="" type="checkbox"/> 4. NOTICE OF PLANNED OPERATION		<input type="checkbox"/> RECEIVED
<input checked="" type="checkbox"/> 5. PUBLIC NOTICE		<input type="checkbox"/> RECEIVED
<input checked="" type="checkbox"/> 6. NOTICE OF APPLICATION		<input type="checkbox"/> RECEIVED

Required Attachments:

The Operator shall attach to this Notice Certification Form all Notice Forms and Certifications of Notice that have been provided to the required parties and/or any associated written waivers. For the Public Notice, the operator shall attach a copy of the Class II Legal Advertisement with publication date verification or the associated Affidavit of Publication. The attached Notice Forms and Certifications of Notice shall serve as proof that the required parties have been noticed as required under West Virginia Code § 22-6A. Pursuant to West Virginia Code § 22-6A-11(b), the Certification of Notice to the person may be made by affidavit of personal service, the return receipt card or other postal receipt for certified mailing.

12/03/2021

Certification of Notice is hereby given:

THEREFORE, I Diane White, have read and understand the notice requirements within West Virginia Code § 22-6A. I certify that as required under West Virginia Code § 22-6A, I have served the attached copies of the Notice Forms, identified above, to the required parties through personal service, by registered mail or by any method of delivery that requires a receipt or signature confirmation. I certify under penalty of law that I have personally examined and am familiar with the information submitted in this Notice Certification and all attachments, and that based on my inquiry of those individuals immediately responsible for obtaining the information, I believe that the information is true, accurate and complete. I am aware that there are significant penalties for submitting false information, including the possibility of fine and imprisonment.

Well Operator:	<u>HG II Appalachia, LLC</u>	Address:	<u>5260 Dupont Road</u>
By:	<u>Diane White <i>Diane White</i></u>		<u>Parkersburg, WV 26101</u>
Its:	<u>Agent</u>	Facsimile:	<u>304-863-3172</u>
Telephone:	<u>304-420-1119</u>	Email:	<u>dwhite@hgenergyllc.com</u>

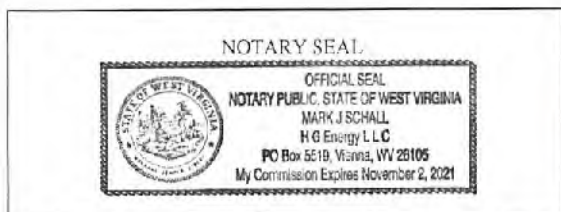

Subscribed and sworn before me this 1st day of October, 2021.

Mark J Schall Notary Public

My Commission Expires 11/2/2021

Oil and Gas Privacy Notice:

The Office of Oil and Gas processes your personal information, such as name, address and telephone number, as part of our regulatory duties. Your personal information may be disclosed to other State agencies or third parties in the normal course of business or as needed to comply with statutory or regulatory requirements, including Freedom of Information Act requests. Our office will appropriately secure your personal information. If you have any questions about our use or your personal information, please contact DEP's Chief Privacy Officer at depprivacyofficer@wv.gov.

WW-6A
(9-13)

4701706911
API NO. 47- -
OPERATOR WELL NO. Schmidt 1222 S-1H to S-6H
Well Pad Name: Schmidt 1222

STATE OF WEST VIRGINIA
DEPARTMENT OF ENVIRONMENTAL PROTECTION, OFFICE OF OIL AND GAS
NOTICE OF APPLICATION

Notice Time Requirement: notice shall be provided no later than the filing date of permit application.

Date of Notice: 09/30/21 Date Permit Application Filed: 10/04/21

Notice of:

- PERMIT FOR ANY WELL WORK CERTIFICATE OF APPROVAL FOR THE CONSTRUCTION OF AN IMPOUNDMENT OR PIT

Delivery method pursuant to West Virginia Code § 22-6A-10(b)

- PERSONAL SERVICE REGISTERED MAIL METHOD OF DELIVERY THAT REQUIRES A RECEIPT OR SIGNATURE CONFIRMATION

Pursuant to W. Va. Code § 22-6A-10(b) no later than the filing date of the application, the applicant for a permit for any well work or for a certificate of approval for the construction of an impoundment or pit as required by this article shall deliver, by personal service or by registered mail or by any method of delivery that requires a receipt or signature confirmation, copies of the application, the erosion and sediment control plan required by section seven of this article, and the well plat to each of the following persons: (1) The owners of record of the surface of the tract on which the well is or is proposed to be located; (2) The owners of record of the surface tract or tracts overlying the oil and gas leasehold being developed by the proposed well work, if the surface tract is to be used for roads or other land disturbance as described in the erosion and sediment control plan submitted pursuant to subsection (c), section seven of this article; (3) The coal owner, operator or lessee, in the event the tract of land on which the well proposed to be drilled is located [sic] is known to be underlain by one or more coal seams; (4) The owners of record of the surface tract or tracts overlying the oil and gas leasehold being developed by the proposed well work, if the surface tract is to be used for the placement, construction, enlargement, alteration, repair, removal or abandonment of any impoundment or pit as described in section nine of this article; (5) Any surface owner or water purveyor who is known to the applicant to have a water well, spring or water supply source located within one thousand five hundred feet of the center of the well pad which is used to provide water for consumption by humans or domestic animals; and (6) The operator of any natural gas storage field within which the proposed well work activity is to take place. (c)(1) If more than three tenants in common or other co-owners of interests described in subsection (b) of this section hold interests in the lands, the applicant may serve the documents required upon the person described in the records of the sheriff required to be maintained pursuant to section eight, article one, chapter eleven-a of this code. (2) Notwithstanding any provision of this article to the contrary, notice to a lien holder is not notice to a landowner, unless the lien holder is the landowner. W. Va. Code R. § 35-8-5.7.a requires, in part, that the operator shall also provide the Well Site Safety Plan ("WSSP") to the surface owner and any water purveyor or surface owner subject to notice and water testing as provided in section 15 of this rule.

Application Notice WSSP Notice E&S Plan Notice Well Plat Notice is hereby provided to:

SURFACE OWNER(s)
Name: John Ancil Schmidt (pad, road, water) ✓

Address: 3164 St Clara Road
Alum Bridge, WV 26321

Name: Daniel & Yvette King ✓

Address: 16483 US 224 E
Findlay, OH 45840

SURFACE OWNER(s) (Road and/or Other Disturbance)

Name: Don & Terri Riffe ✓

Address: 2532 St Clara Road
New Milton, WV 26441

Name: William & Forrest Wysong ✓

Address: 3417 Maple Leaf Lane
Richardson, TX 75082

SURFACE OWNER(s) (Impoundments or Pits)

Name: _____

Address: _____

COAL OWNER OR LESSEE
Name: NA

Address: _____

COAL OPERATOR
Name: NA

Address: _____

SURFACE OWNER OF WATER WELL AND/OR WATER PURVEYOR(s)

Name: _____

Address: _____

OPERATOR OF ANY NATURAL GAS STORAGE FIELD

Name: NA

Address: _____

*Please attach additional forms if necessary

RECEIVED
Office of Oil and Gas
NOV 02 2021
WV Department of
Environmental Protection

12/03/2021

Notice is hereby given:

Pursuant to West Virginia Code § 22-6A-10(b), notice is hereby given that the undersigned well operator has applied for a permit for well work or for a certificate of approval for the construction of an impoundment or pit.

This Notice Shall Include:

Pursuant to W. Va. Code § 22-6A-10(b), this notice shall include: (1) copies of the application; (2) the erosion and sediment control plan required by section seven of this article; and (3) the well plat.

Pursuant to W. Va. Code § 22-6A-10(f), this notice shall include: (1) a statement of the time limits for filing written comments; (2) who may file written comments; (3) the name and address of the secretary for the purpose of filing the comments and obtaining additional information; and (4) a statement that the persons may request, at the time of submitting written comments, notice of the permit decision and a list of persons qualified to test water.

Pursuant to W. Va. Code R. § 35-8-5.7.a, the operator shall provide the Well Site Safety Plan to the surface owner and any water purveyor or surface owner subject to notice and water testing as provided in section 15 of this rule.

Pursuant to W. Va. Code R. § 35-8-15.2.c, this notice shall: (1) contain a statement of the surface owner's and water purveyor's right to request sampling and analysis; (2) advise the surface owner and water purveyor of the rebuttable presumption for contamination or deprivation of a fresh water source or supply; advise the surface owner and water purveyor that refusal to allow the operator to conduct a pre-drilling water well test constitutes a method to rebut the presumption of liability; (3) advise the surface owner and water purveyor of his or her independent right to sample and analyze any water supply at his or her own expense; advise the surface owner and water purveyor whether or not the operator will utilize an independent laboratory to analyze any sample; and (4) advise the surface owner and or water purveyor that he or she can obtain from the Chief a list of water testing laboratories in the subject area capable of and qualified to test water supplies in accordance with standard acceptable methods.

Additional information related to horizontal drilling may be obtained from the Secretary, at the WV Department of Environmental Protection headquarters, located at 601 57th Street, SE, Charleston, WV 25304 (304-926-0450) or by visiting www.dep.wv.gov/oil-and-gas/pages/default.aspx.

Well Location Restrictions

Pursuant to W. Va. Code § 22-6A-12, Wells may not be drilled within two hundred fifty feet measured horizontally from any existing water well or developed spring used for human or domestic animal consumption. The center of well pads may not be located within six hundred twenty-five feet of an occupied dwelling structure, or a building two thousand five hundred square feet or larger used to house or shelter dairy cattle or poultry husbandry. This limitation is applicable to those wells, developed springs, dwellings or agricultural buildings that existed on the date a notice to the surface owner of planned entry for surveying or staking as provided in section ten of this article or a notice of intent to drill a horizontal well as provided in subsection (b), section sixteen of this article was provided, whichever occurs first, and to any dwelling under construction prior to that date. This limitation may be waived by written consent of the surface owner transmitted to the department and recorded in the real property records maintained by the clerk of the county commission for the county in which such property is located. Furthermore, the well operator may be granted a variance by the secretary from these distance restrictions upon submission of a plan which identifies the sufficient measures, facilities or practices to be employed during well site construction, drilling and operations. The variance, if granted, shall include terms and conditions the department requires to ensure the safety and protection of affected persons and property. The terms and conditions may include insurance, bonding and indemnification, as well as technical requirements. (b) No well pad may be prepared or well drilled within one hundred feet measured horizontally from any perennial stream, natural or artificial lake, pond or reservoir, or a wetland, or within three hundred feet of a naturally reproducing trout stream. No well pad may be located within one thousand feet of a surface or ground water intake of a public water supply. The distance from the public water supply as identified by the department shall be measured as follows: (1) For a surface water intake on a lake or reservoir, the distance shall be measured from the boundary of the lake or reservoir. (2) For a surface water intake on a flowing stream, the distance shall be measured from a semicircular radius extending upstream of the surface water intake. (3) For a groundwater source, the distance shall be measured from the wellhead or spring. The department may, in its discretion, waive these distance restrictions upon submission of a plan identifying sufficient measures, facilities or practices to be employed during well site construction, drilling and operations to protect the waters of the state. A waiver, if granted, shall impose any permit conditions as the secretary considers necessary. (c) Notwithstanding the foregoing provisions of this section, nothing contained in this section prevents an operator from conducting the activities permitted or authorized by a Clean Water Act Section 404 permit or other approval from the United States Army Corps of Engineers within any waters of the state or within the restricted areas referenced in this section. (d) The well location restrictions set forth in this section shall not apply to any well on a multiple well pad if at least one of the wells was permitted prior to the effective date of this article. (e) The secretary shall, by December 31, 2012, report to the Legislature on the noise, light, dust and volatile organic compounds generated by the drilling of horizontal wells as they relate to the well location restrictions regarding occupied dwelling structures pursuant to this section. Upon a finding, if any, by the secretary that the well location restrictions regarding occupied dwelling structures are inadequate or otherwise require alteration to address the items

WW-6A
(8-13)

API NO. 47- 017 - 06911
OPERATOR WELL NO. Schmidt 1222 S-1H to S-6H
Well Pad Name: Schmidt 1222

examined in the study required by this subsection, the secretary shall have the authority to propose for promulgation legislative rules establishing guidelines and procedures regarding reasonable levels of noise, light, dust and volatile organic compounds relating to drilling horizontal wells, including reasonable means of mitigating such factors, if necessary.

Water Well Testing:

Pursuant to West Virginia Code § 22-6A-10(d), notification shall be made, with respect to surface landowners identified in subsection (b) or water purveyors identified in subdivision (5), subsection (b) of this section, of the opportunity for testing their water well. The operator shall provide an analysis to such surface landowner or water purveyor at their request.

Water Testing Laboratories:

Pursuant to West Virginia Code § 22-6A-10(i), persons entitled to notice pursuant to subsection (b) of this section may contact the department to ascertain the names and locations of water testing laboratories in the subject area capable and qualified to test water supplies in accordance with standard accepted methods. In compiling that list of names the department shall consult with the state Bureau for Public Health and local health departments. A surface owner and water purveyor has an independent right to sample and analyze any water supply at his or her own expense. The laboratory utilized by the operator shall be approved by the agency as being certified and capable of performing sample analyses in accordance with this section.

Rebuttable Presumption for Contamination or Deprivation of a Fresh Water Source or Supply:

W. Va. Code § 22-6A-18 requires that (b) unless rebutted by one of the defenses established in subsection (c) of this section, in any action for contamination or deprivation of a fresh water source or supply within one thousand five hundred feet of the center of the well pad for horizontal well, there is a rebuttable presumption that the drilling and the oil or gas well or either was the proximate cause of the contamination or deprivation of the fresh water source or supply. (c) In order to rebut the presumption of liability established in subsection (b) of this section, the operator must prove by a preponderance of the evidence one of the following defenses: (1) The pollution existed prior to the drilling or alteration activity as determined by a predrilling or prealteration water well test. (2) The landowner or water purveyor refused to allow the operator access to the property to conduct a predrilling or prealteration water well test. (3) The water supply is not within one thousand five hundred feet of the well. (4) The pollution occurred more than six months after completion of drilling or alteration activities. (5) The pollution occurred as the result of some cause other than the drilling or alteration activity. (d) Any operator electing to preserve its defenses under subdivision (1), subsection (c) of this section shall retain the services of an independent certified laboratory to conduct the predrilling or prealteration water well test. A copy of the results of the test shall be submitted to the department and the surface owner or water purveyor in a manner prescribed by the secretary. (e) Any operator shall replace the water supply of an owner of interest in real property who obtains all or part of that owner's supply of water for domestic, agricultural, industrial or other legitimate use from an underground or surface source with a comparable water supply where the secretary determines that the water supply has been affected by contamination, diminution or interruption proximately caused by the oil or gas operation, unless waived in writing by that owner. (f) The secretary may order the operator conducting the oil or gas operation to: (1) Provide an emergency drinking water supply within twenty-four hours; (2) Provide temporary water supply within seventy-two hours; (3) Within thirty days begin activities to establish a permanent water supply or submit a proposal to the secretary outlining the measures and timetables to be used in establishing a permanent supply. The total time in providing a permanent water supply may not exceed two years. If the operator demonstrates that providing a permanent replacement water supply cannot be completed within two years, the secretary may extend the time frame on case-by-case basis; and (4) Pay all reasonable costs incurred by the real property owner in securing a water supply. (g) A person as described in subsection (b) of this section aggrieved under the provisions of subsections (b), (e) or (f) of this section may seek relief in court... (i) Notwithstanding the denial of the operator of responsibility for the damage to the real property owner's water supply or the status of any appeal on determination of liability for the damage to the real property owner's water supply, the operator may not discontinue providing the required water service until authorized to do so by the secretary or a court of competent jurisdiction.

Written Comment:

Pursuant to West Virginia Code § 22-6A-11(a), all persons described in subsection (b), section ten of this article may file written comments with the secretary as to the location or construction of the applicant's proposed well work within thirty days after the application is filed with the secretary. All persons described in West Virginia Code § 22-6A-10(b) may file written comments as to the location or construction of the applicant's proposed well work to the Secretary at:

Chief, Office of Oil and Gas
Department of Environmental Protection
601 57th St. SE
Charleston, WV 25304
(304) 926-0450

Such persons may request, at the time of submitting written comments, notice of the permit decision and a list of persons qualified to test water. **NOTE: YOU ARE NOT REQUIRED TO FILE ANY COMMENT.**

12/03/2021

Time Limits and Methods for Filing Comments.

The law requires these materials to be served on or before the date the operator files its Application. You have **THIRTY (30) DAYS** after the filing date to file your comments. Comments must be filed in person or received in the mail by the Chief's office by the time stated above. You may call the Chief's office to be sure of the date. Check with your postmaster to ensure adequate delivery time or to arrange special expedited handling. If you have been contacted by the well operator and you have signed a "voluntary statement of no objection" to the planned work described in these materials, then the permit may be issued at any time.

Pursuant to West Virginia Code § 22-6A-11(c)(2), Any objections of the affected coal operators and coal seam owners and lessees shall be addressed through the processes and procedures that exist under sections fifteen, seventeen and forty, article six of this chapter, as applicable and as incorporated into this article by section five of this article. The written comments filed by the parties entitled to notice under subdivisions (1), (2), (4), (5) and (6), subsection (b), section ten of this article shall be considered by the secretary in the permit issuance process, but the parties are not entitled to participate in the processes and proceedings that exist under sections fifteen, seventeen or forty, article six of this chapter, as applicable and as incorporated into this article by section five of this article.

Comment Requirements

Your comments must be in writing and include your name, address and telephone number, the well operator's name and well number and the approximate location of the proposed well site including district and county from the application. You may add other documents, such as sketches, maps or photographs to support your comments.

Disclaimer: All comments received will be placed on our web site <http://www.dep.wv.gov/oil-and-gas/Horizontal-Permits/Pages/default.aspx> and the applicant will automatically be forwarded an email notice that such comments have been submitted. The applicant will be expected to provide a response to comments submitted by any surface owner, water purveyor or natural gas storage operator noticed within the application.

Permit Denial or Condition

The Chief has the power to deny or condition a well work permit. Pursuant to West Virginia Code § 22-6A-8(d), the permit may not be issued or be conditioned, including conditions with respect to the location of the well and access roads prior to issuance if the director determines that:

- (1) The proposed well work will constitute a hazard to the safety of persons;
- (2) The plan for soil erosion and sediment control is not adequate or effective;
- (3) Damage would occur to publicly owned lands or resources; or
- (4) The proposed well work fails to protect fresh water sources or supplies.

A permit may also be denied under West Virginia Code § 22-6A-7(k), the secretary shall deny the issuance of a permit if the secretary determines that the applicant has committed a substantial violation of a previously issued permit for a horizontal well, including the applicable erosion and sediment control plan associated with the previously issued permit, or a substantial violation of one or more of the rules promulgated under this article, and in each instance has failed to abate or seek review of the violation within the time prescribed by the secretary pursuant to the provisions of subdivisions (1) and (2), subsection (a), section five of this article and the rules promulgated hereunder, which time may not be unreasonable.

Pursuant to West Virginia Code § 22-6A-10(g), any person entitled to submit written comments to the secretary pursuant to subsection (a), section eleven of this article, shall also be entitled to receive from the secretary a copy of the permit as issued or a copy of the order modifying or denying the permit if the person requests receipt of them as a part of the written comments submitted concerning the permit application. Such persons may request, at the time of submitting written comments, notice of the permit decision and a list of persons qualified to test water.

WW-6A
(8-13)

API NO. 47- 017 - 06911
OPERATOR WELL NO. Schmidt 1222 5-114 to S 6H
Well Pad Name: Schmidt 1222

Notice is hereby given by:

Well Operator: HG Energy II Appalachia, LLC
Telephone: 304-420-1119
Email: dwhite@hgenergyllc.com Diane White

Address: 5260 Dupont Road
Parkersburg, WV 26101
Facsimile: 304-863-2172

Oil and Gas Privacy Notice:

The Office of Oil and Gas processes your personal information, such as name, address and telephone number, as part of our regulatory duties. Your personal information may be disclosed to other State agencies or third parties in the normal course of business or as needed to comply with statutory or regulatory requirements, including Freedom of Information Act requests. Our office will appropriately secure your personal information. If you have any questions about our use or your personal information, please contact DEP's Chief Privacy Officer at deprivacyofficer@wv.gov.

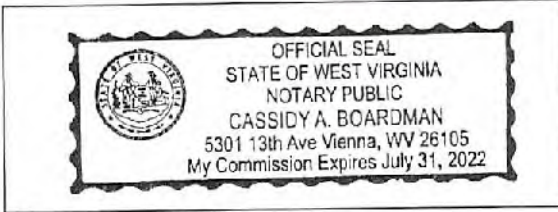

Subscribed and sworn before me this 27th day of September, 2021.

Cassidy Boardman Notary Public

My Commission Expires 7/31/2022

SUBJECT WELL
Schmidt 1222 S-3H

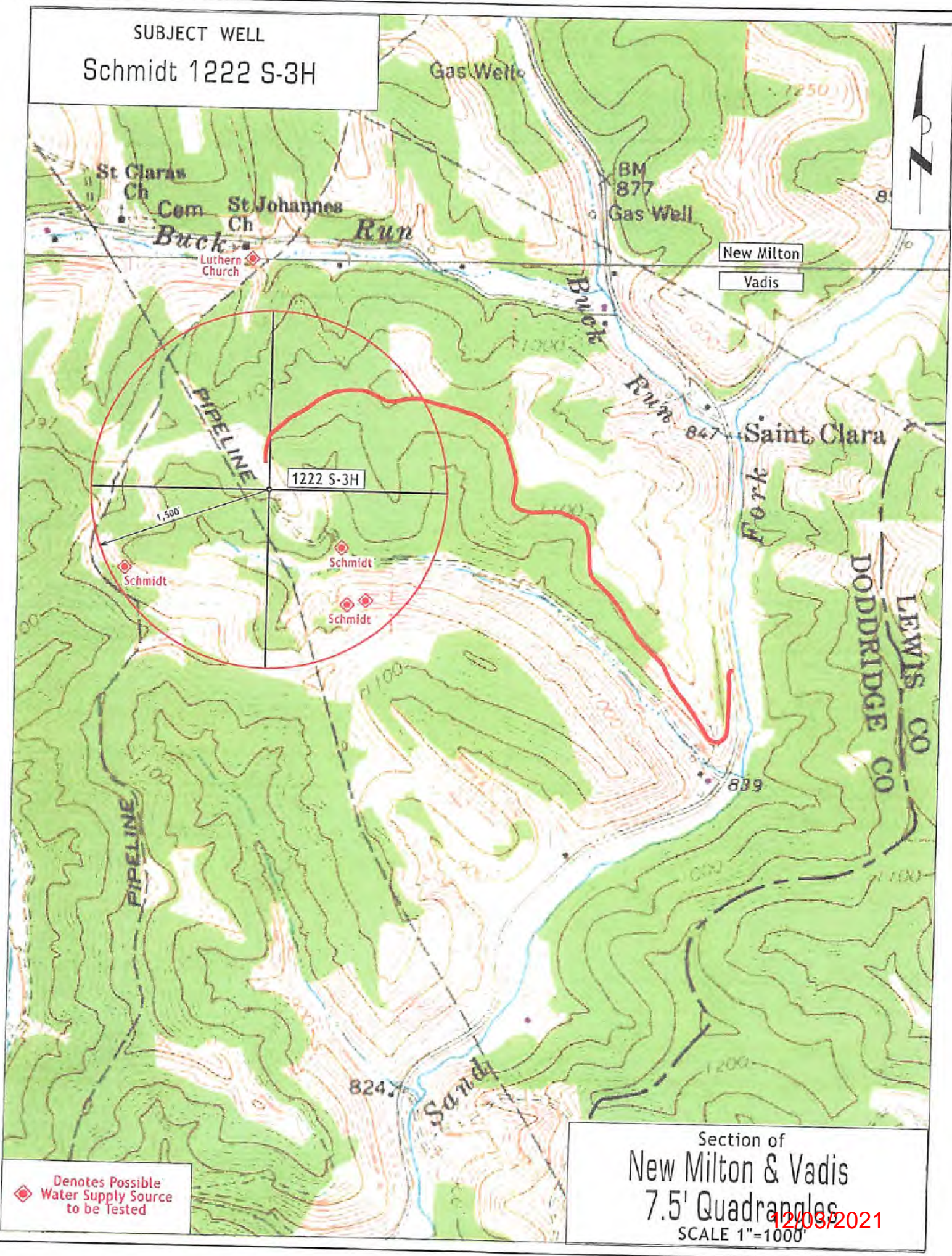

1222 S-3H

1,500

Schmidt

Schmidt

Schmidt

New Milton

Vadis

Saint Clara

DODDRIDGE CO
LEWIS CO

824

889

Denotes Possible
Water Supply Source
to be Tested

Section of
New Milton & Vadis
7.5' Quadrangles

SCALE 1"=1000'

12/03/2021



HG Energy, LLC
5260 Dupont Road
Parkersburg, WV 26101
(304) 420-1100 - Office
(304) 863-3172 - Fax

September 29, 2021

John A. Schmidt
3164 St. Clara Road
Alum Bridge, WV 26321

RE: Schmidt 1222 S-1H thru S-6H Well Work Permit Application - Notification
Cove District, Doddridge County
West Virginia

Dear Mr. Schmidt:

Enclosed are copies of various application papers that we will be filing with the West Virginia Department of Environmental Protection (WVDEP), Office of Oil and Gas. A well work permit is being requested for the above-referenced wells.

Pursuant to WV Code Chapter 22B, Article 6, you are receiving copies of this correspondence because the well or other anticipated disturbance is located on your surface property. Your rights as a surface owner (road) are detailed in the enclosed permit application papers.

No action on your part is required. If you have any questions or comments regarding this application, you may call this office at (304) 420-1119 or email at dwhite@hgenergyllc.com.

Very truly yours,

Diane White

Diane C. White

Enclosures

12/03/2021



HG Energy, LLC
5260 Dupont Road
Parkersburg, WV 26101
(304) 420-1100 - Office
(304) 863-3172 - Fax

4701706911

September 29, 2021

Daniel and Yvette King
16483 US 224 E
Findlay, OH 45840

RE: Schmidt 1222 S-1H thru S-6H Well Work Permit Application - Notification
Cove District, Doddridge County
West Virginia

Dear Mr. and Mrs. King -

Enclosed are copies of various application papers that we will be filing with the West Virginia Department of Environmental Protection (WVDEP), Office of Oil and Gas. A well work permit is being requested for the above-referenced wells.

Pursuant to WV Code Chapter 22B, Article 6, you are receiving copies of this correspondence because the well or other anticipated disturbance is located on your surface property. Your rights as a surface owner (road) are detailed in the enclosed permit application papers.

No action on your part is required. If you have any questions or comments regarding this application, you may call this office at (304) 420-1119 or email at dwhite@hgenergyllc.com.

Very truly yours,

Diane White

Diane C. White

Enclosures

12/03/2021



HG Energy, LLC
5260 Dupont Road
Parkersburg, WV 26101
(304) 420-1100 - Office
(304) 863-3172 - Fax

4701706911

September 29, 2021

William and Forrest Wysong
3417 Maple Leaf Lane
Richardson, TX 75082

RE: Schmidt 1222 S-1H thru S-6H Well Work Permit Application - Notification
Cove District, Doddridge County
West Virginia

Dear Sirs -

Enclosed are copies of various application papers that we will be filing with the West Virginia Department of Environmental Protection (WVDEP), Office of Oil and Gas. A well work permit is being requested for the above-referenced wells.

Pursuant to WV Code Chapter 22B, Article 6, you are receiving copies of this correspondence because the well or other anticipated disturbance is located on your surface property. Your rights as a surface owner (road) are detailed in the enclosed permit application papers.

No action on your part is required. If you have any questions or comments regarding this application, you may call this office at (304) 420-1119 or email at dwhite@hgenergyllc.com.

Very truly yours,

Diane White

Diane C. White

Enclosures

12/03/2021



HG Energy, LLC
5260 Dupont Road
Parkersburg, WV 26101
(304) 420-1100 - Office
(304) 863-3172 - Fax

4701706911

September 29, 2021

Donald and Terri Riffiee
2532 St Clara Road
New Milton, WV 26441

RE: Schmidt 1222 S-1H thru S-6H Well Work Permit Application - Notification
Cove District, Doddridge County
West Virginia

Dear Mr. and Mrs. Riffiee -

Enclosed are copies of various application papers that we will be filing with the West Virginia Department of Environmental Protection (WVDEP), Office of Oil and Gas. A well work permit is being requested for the above-referenced wells.

Pursuant to WV Code Chapter 22B, Article 6, you are receiving copies of this correspondence because the well or other anticipated disturbance is located on your surface property. Your rights as a surface owner (road) are detailed in the enclosed permit application papers.

No action on your part is required. If you have any questions or comments regarding this application, you may call this office at (304) 420-1119 or email at dwhite@hgenergyllc.com.

Very truly yours,

Diane White

Diane C. White

Enclosures

12/03/2021

Diane White

From: Diane White
Sent: Thursday, September 16, 2021 11:55 AM
To: Missy Hoops
Subject: Request for Pre-Drill Water Sampling and Analysis for the Schmidt 1222 Well Pad
Attachments: 1222 water well owners - Schmidt 9.9.21.pdf

Missy,

Good morning. Could you please arrange for pre-drill sampling and testing for Ancil Schmidt, the surface owner for our Schmidt 1222 well pad? I'm not sure he wants testing but if you can offer and document if he doesn't want water to be tested. I'm attaching a topo which shows several springs but I don't see a water well in the testing area, (~1500'). Since he's the owner for the pad and road, HG is willing to test any water sources he would like to have tested.

Please identify any paperwork generated with the "Schmidt 1222 Well Pad".

John Ancil Schmidt
304-873-1369
3164 St Clara Road
Alum Bridge, WV 26321

Thanks,
Diane

Diane C. White



HG Energy, LLC
5260 Dupont Road
Parkersburg, WV 26101
304-420-1119 (O)
304-482-0108 (C)
dwhite@hgenergyllc.com
<https://hgenergyllc.com>

CHAIN OF CUSTODY RECORD

4701706911



STURM ENVIRONMENTAL
BRUSHY FORK ROAD
BRIDGEPORT, WV 26330
PHONE: 304-623-6549
FAX: 304-623-6552

STURM ENVIRONMENTAL SERVICES
610 D STREET
SO. CHARLESTON, WV 25303
PHONE: 304-744-9864
FAX: 304-744-7866

MAILING ADDRESSES ARE LISTED BELOW

REPORT TO: Client Name: HG Energy
Address: _____
City/State/Zip: _____
Contact Person: _____
Telephone Number: _____ Fax No. _____
Email Address: _____
Sampler Name: (Print) Kevin William
Sampler Signature: [Signature]
Project Name: 222 Well Pad
Special Reporting: Email Results Fax Results

BILL TO: Client Name: _____
Address: _____
City/State/Zip: _____
Contact Person: _____
Telephone Number: _____ Fax No. _____
Email Address: _____
Purchase Order #: _____
TURN AROUND TIME: Standard _____
RUSH (pre-scheduled; surcharges may apply) Please Check One 1 DAY 2 DAY 3 DAY
Date Needed _____

Sample ID / Description	COMPOSITE SAMPLE				GRAB SAMPLE		PRESERVATIVE					MATRIX				METHOD/ANALYSES												
	START DATE	START TIME	END DATE	END TIME	DATE	TIME	Ice	OTHER	Na ₂ S ₂ O ₈	HCl	NaOH	H ₂ SO ₄ Plastic	H ₂ SO ₄ Glass	None	HNO ₃	Groundwater	Wastewater	Drinking Water	Sludge	Soil	Other (specify):	# of Bottles	Field pH	Flow (lpm, cfs, mgd) circle one	Field Conductivity	Field DO	Field Chlorine (mg/L or ug/L) circle one	Field Temp (F° or C°) circle one
Spring 1					10-1-21	1235																3	8.8	NF	94			19.4
10020						1252																3	8.5	NF	352			20.8
10022						1306																3	7.5	NF	101			22.1
Point Spring Feed						1321																						
10023						1320																3	8.7	NF	348			19.5
10024						1327																3	8.7	NF	210			16.0
10025						1335																3	8.2	NF	128			14.5
Well TS						1348																3	7.9	NF	256			17.0
Well FO						1403																3	7.2		148			19.5

Other (specify): Spring
Pre Drill
CH-105-1
WGA's
FC

Comments: _____
Records retained for 5 years
Relinquished by: [Signature] Date: 10-1-21 Time: 1527
Received by: [Signature] Date: 10-1-21 Time: 1527

Laboratory Comments: _____
Temperature Upon Receipt: _____
Bottles Preserved? 26
Temp upon Receipt: _____

WW-6A3
(1/12)

Operator Well No. Schmidt 1232 S-11 + 3-6H

STATE OF WEST VIRGINIA
DEPARTMENT OF ENVIRONMENTAL PROTECTION, OFFICE OF OIL AND GAS
NOTICE OF ENTRY FOR PLAT SURVEY

Notice Time Requirement: Notice shall be provided at least **SEVEN (7)** days but no more than **FORTY-FIVE (45)** days prior to entry

Date of Notice: 9/15/2021 **Date of Planned Entry:** 9/25/2021

Delivery method pursuant to West Virginia Code § 22-6A-10a

- PERSONAL SERVICE
- REGISTERED MAIL
- METHOD OF DELIVERY THAT REQUIRES A RECEIPT OR SIGNATURE CONFIRMATION

Pursuant to West Virginia Code § 22-6A-10(a), Prior to filing a permit application, the operator shall provide notice of planned entry on to the surface tract to conduct any plat surveys required pursuant to this article. Such notice shall be provided at least seven days but no more than forty-five days prior to such entry to: (1) The surface owner of such tract; (2) to any owner or lessee of coal seams beneath such tract that has filed a declaration pursuant to section thirty-six, article six, chapter twenty-two of this code; and (3) any owner of minerals underlying such tract in the county tax records. The notice shall include a statement that copies of the state Erosion and Sediment Control Manual and the statutes and rules related to oil and gas exploration and production may be obtained from the Secretary, which statement shall include contact information, including the address for a web page on the Secretary's web site, to enable the surface owner to obtain copies from the secretary.

Notice is hereby provided to:

SURFACE OWNER(s) ✓
 Name: John A. Schmidt
 Address: 3164 St. Clara Road
Alum Bridge, WV 26321

 Name: _____
 Address: _____

 Name: _____
 Address: _____

COAL OWNER OR LESSEE
 Name: _____
 Address: _____

MINERAL OWNER(s)
 Name: ** See Attached List **
 Address: _____

*please attach additional forms if necessary

Notice is hereby given:

Pursuant to West Virginia Code § 22-6A-10(a), notice is hereby given that the undersigned well operator is planning entry to conduct a plat survey on the tract of land as follows:

State: <u>West Virginia</u>	Approx. Latitude & Longitude: <u>39.119814 / 80.700526</u>
County: <u>Doddridge</u>	Public Road Access: <u>SLS 29</u>
District: <u>Cove</u>	Watershed: <u>Sand Fork</u>
Quadrangle: <u>Vadis 7.5</u>	Generally used farm name: <u>John Schmidt Farms</u>

Copies of the state Erosion and Sediment Control Manual and the statutes and rules related to oil and gas exploration and production may be obtained from the Secretary, at the WV Department of Environmental Protection headquarters, located at 601 57th Street, SE, Charleston, WV 25304 (304-926-0450). Copies of such documents or additional information related to horizontal drilling may be obtained from the Secretary by visiting www.dep.wv.gov/oil-and-gas/pages/default.aspx.

Notice is hereby given by:

Well Operator: <u>HG Energy II Appalachia, LLC</u>	Address: <u>5260 Dupont Road</u>
Telephone: <u>3047-420-1119</u>	<u>Parkersburg, WV 26101</u>
Email: <u>dwhite@hgenergyllc.com</u>	Facsimile: _____

Oil and Gas Privacy Notice:

The Office of Oil and Gas processes your personal information, such as name, address and telephone number, as part of our regulatory duties. Your personal information may be disclosed to other State agencies or third parties in the normal course of business or as needed to comply with statutory or regulatory requirements, including Freedom of Information Act requests. Our office will appropriately secure your personal information. If you have any questions about our use or your personal information, please contact DEP's Chief Privacy Officer at depprivacyofficer@wv.gov.

12/03/2021



HG Energy, LLC
5260 Dupont Road
Parkersburg, WV 26101
(304) 420-1100 - Office
(304) 863-3172 - Fax

September 15, 2021

RE: Schmidt 1222 S1H thru S-6H
Cove District, Doddridge County
West Virginia

Dear Royalty Owner

Enclosed is a copy of a Department of Environmental Protection "Notice of Entry For Plat Survey" form WW-6A3. This notice is provided to you as a royalty owner to advise you that HG Energy II Appalachia, LLC, is beginning the process of applying for permits to drill a well(s) where you are identified as an owner of minerals underlying such tract in the county tax records. A well work permit application will be filed with the West Virginia Department of Environmental Protection (WVDEP), Office of Oil and Gas.

Pursuant to WV Code Chapter 22B, Article 6, you are receiving copies of this correspondence because you are an owner of mineral rights on one or more of the underlying leases impacted by this well (s). Statutes and rules related to oil and gas exploration and production may be obtained from the Secretary, at the WVDEP at 304-926-0450, located at 601 57th Street, Charleston, WV. Copies of such documents or additional information related to horizontal drilling may also be obtained by visiting the WV DEP online.

No action on your part is required. If you have any questions or comments regarding this permit application, you may call this office at (304) 420-1119. Questions concerning lease issues may be directed to Mark Schall at 304-420-1115. Address inquiries should be directed to Bethanne Wilson at 304-370-3246.

Very truly yours,

Diane White

Diane C. White

Enclosures

12/03/2021

WW-6A3 Mineral Owner
Receipt List

Schmidt 1222 Royalty Listing (Using Tract 1 for the WW-3A royalty notification)

TRACT #	LEGACY LEASE #	TAX MAP	LEASE #	LESSOR	STREET ADDRESS	CITY	STATE & ZIP
1	FK054795	02-0010-0018-0000 02-0010-0018-0001	Q100676000	John Ancil Schmidt	732 Old Rt. 33	Weston	WV 26452 ✓
1	FK054795	02-0010-0018-0000 02-0010-0018-0001	Q100676000	Thomas E. Doak & Anna S. Doak	213 Armstrong Ave.	West Union	WV 26456 ✓
1	FK054795	02-0010-0018-0000 02-0010-0018-0001	Q100676000	WV Department of Transportation - Byrd E. White, III, Secretary of Transportation	1900 Kanawha Blvd, E. Bldg. 5 Room 110	Charleston	WV 25305 ✓
1	FK054795	02-0010-0018-0000 02-0010-0018-0001	Q100676000	Helen J. McClain	7455 Georgetown Rd.	Roanoke	WV 26447-8242 ✓
1	FK054795	02-0010-0018-0000 02-0010-0018-0001	Q100676000	Christine A. Wampler	1566 Wayne Dr.	West Chester	PA 19382-6934 ✓
1	FK054795	02-0010-0018-0000 02-0010-0018-0001	Q100676000	Lisa Denise McCutcheon	339 Moreland St.	Saint Louisville	OH 43071 ✓
1	FK054795	02-0010-0018-0000 02-0010-0018-0001	Q100676000	Alice M. Rastle Taylor	541 Valley Hill Ests.	Horner	WV 26372 ✓
1	FK054795	02-0010-0018-0000 02-0010-0018-0001	Q100676000	Franklin S. Rastle	1760 US Highway 33 W	Weston	WV 26452 ✓
1	FK054795	02-0010-0018-0000 02-0010-0018-0001	Q100676000	Yvonne Foster	2395 Tallmansville Rd.	Buckhannon	WV 26201 ✓
1	FK054795	02-0010-0018-0000 02-0010-0018-0001	Q100676000	Henry Gray Rastle	115 Sycamore Rd.	Alum Bridge	WV 26321 ✓



WEST VIRGINIA DEPARTMENT OF TRANSPORTATION

Division of Highways

1900 Kanawha Boulevard East • Building Five • Room 110
Charleston, West Virginia 25305-0430 • (304) 558-3505

D. Alan Reed, P.E.
State Highway Engineer

Jimmy Wriston, P. E.
Secretary of Transportation
Commissioner of Highways

October 18, 2021

James A. Martin, Chief
Office of Oil and Gas
Department of Environmental Protection
601 57th Street, SE
Charleston, WV 25304

Subject: DOH Permit for the Schmidt 1222 Pad , Doddridge County

Schmidt 1222 S-3H Well Site

RECEIVED
Office of Oil and Gas

NOV 02 2021

WV Department of
Environmental Protection

Dear Mr. Martin,

This well site will be accessed from a DOH permit #04-2021-0904 which has been issued to HG Energy II Appalachia, LLC for access to the State Road for a well site located off Doddridge County Route 29 SLS MP 2.98.

This operator is in compliance with §22-6A-20 of the WV Code. Operator has signed a STATEWIDE OIL AND GAS ROAD MAINTENANCE BONDING AGREEMENT and provided the required Bond. This operator is currently in compliance with the DOH OIL AND GAS POLICY dated October 1, 2018. This letter is valid for permitting purposes for one year from the date of this letter.

Very Truly Yours,

Gary K. Clayton, P.E.
Regional Maintenance Engineer
Central Office O&G Coordinator

Cc: Jerod Duelle
HG Energy, LLC
CH, OM, D-4
File

HG Energy II Appalachia, LLC**List of Frac Additives by Chemical Name and CAS #
Schmidt 1222 Well Pad (S-1H, S-2H, S-3H, S-4H, S-5H, and S-6H)**

Chemical Name	CAS #	Multiple CAS #'s
Pro Shale Slik 405	Mixture	68551-12-2
		7647-14-5
		12125-02-9
		64742-47-8
Pro Hib II	Mixture	68412-54-4
		68607-28-3
		107-21-1
		111-76-2
		67-56-1
		107-19-7
Silica Sand and Ground Sand	Mixture	14808-60-7
		1344-28-1
		1309-37-1
		13463-67-7
Hydrochloric Acid 22 DEG BE	7647-01-0	
PROGEL - 4.5	64742-96-7	
BIO CLEAR 2000	Mixture	25322-68-3
		10222-01-2
SCALE CLEAR SI 112	107-21-1	
PROBREAK 4	Mixture	57-50-1
		107-21-1
Sulfamic Acid	5329-14-6	
PRO - Flow - 102-N	Mixture	67-63-0
		68439-45-2
		2687-96-9
PROGEL - 4	9000-30-0	

WEST VIRGINIA COUNTY MAP



APPROVED WVDEP OOG
11/19/2021

1222 Well Site
Site Design, Construction Plan, &
Erosion and Sediment Control Plans
HG Energy LLC
Doddridge County
Cove District
Latitude 39.11973857°
Longitude -80.70042324°
Fink Creek Watershed

Pertinent Site Information
1222 Well Site
Emergency Number: 304-873-1343
Cove District, Doddridge County, WV
Watershed: Fink Creek Watershed
Site 911 Address:
HG Energy Contact Number: 304-420-1100

Property Owner Information - 1222 Well Site

Owner	Lot	Parcel	Area (Ac)	APN	County	Dist	City/Town	Legal Description	Acres
State of WV	1	100	1.00	100	Doddridge	Cove	State of WV	100	1.00
WV State	2	100	1.00	100	Doddridge	Cove	WV State	100	1.00
WV State	3	100	1.00	100	Doddridge	Cove	WV State	100	1.00
WV State	4	100	1.00	100	Doddridge	Cove	WV State	100	1.00
WV State	5	100	1.00	100	Doddridge	Cove	WV State	100	1.00
WV State	6	100	1.00	100	Doddridge	Cove	WV State	100	1.00
WV State	7	100	1.00	100	Doddridge	Cove	WV State	100	1.00
WV State	8	100	1.00	100	Doddridge	Cove	WV State	100	1.00
WV State	9	100	1.00	100	Doddridge	Cove	WV State	100	1.00
WV State	10	100	1.00	100	Doddridge	Cove	WV State	100	1.00
WV State	11	100	1.00	100	Doddridge	Cove	WV State	100	1.00
WV State	12	100	1.00	100	Doddridge	Cove	WV State	100	1.00
WV State	13	100	1.00	100	Doddridge	Cove	WV State	100	1.00
WV State	14	100	1.00	100	Doddridge	Cove	WV State	100	1.00
WV State	15	100	1.00	100	Doddridge	Cove	WV State	100	1.00
WV State	16	100	1.00	100	Doddridge	Cove	WV State	100	1.00
WV State	17	100	1.00	100	Doddridge	Cove	WV State	100	1.00
WV State	18	100	1.00	100	Doddridge	Cove	WV State	100	1.00
WV State	19	100	1.00	100	Doddridge	Cove	WV State	100	1.00
WV State	20	100	1.00	100	Doddridge	Cove	WV State	100	1.00
WV State	21	100	1.00	100	Doddridge	Cove	WV State	100	1.00
WV State	22	100	1.00	100	Doddridge	Cove	WV State	100	1.00
WV State	23	100	1.00	100	Doddridge	Cove	WV State	100	1.00
WV State	24	100	1.00	100	Doddridge	Cove	WV State	100	1.00
WV State	25	100	1.00	100	Doddridge	Cove	WV State	100	1.00
WV State	26	100	1.00	100	Doddridge	Cove	WV State	100	1.00
WV State	27	100	1.00	100	Doddridge	Cove	WV State	100	1.00
WV State	28	100	1.00	100	Doddridge	Cove	WV State	100	1.00
WV State	29	100	1.00	100	Doddridge	Cove	WV State	100	1.00
WV State	30	100	1.00	100	Doddridge	Cove	WV State	100	1.00
WV State	31	100	1.00	100	Doddridge	Cove	WV State	100	1.00
WV State	32	100	1.00	100	Doddridge	Cove	WV State	100	1.00
WV State	33	100	1.00	100	Doddridge	Cove	WV State	100	1.00
WV State	34	100	1.00	100	Doddridge	Cove	WV State	100	1.00
WV State	35	100	1.00	100	Doddridge	Cove	WV State	100	1.00
WV State	36	100	1.00	100	Doddridge	Cove	WV State	100	1.00
WV State	37	100	1.00	100	Doddridge	Cove	WV State	100	1.00
WV State	38	100	1.00	100	Doddridge	Cove	WV State	100	1.00
WV State	39	100	1.00	100	Doddridge	Cove	WV State	100	1.00
WV State	40	100	1.00	100	Doddridge	Cove	WV State	100	1.00
WV State	41	100	1.00	100	Doddridge	Cove	WV State	100	1.00
WV State	42	100	1.00	100	Doddridge	Cove	WV State	100	1.00
WV State	43	100	1.00	100	Doddridge	Cove	WV State	100	1.00
WV State	44	100	1.00	100	Doddridge	Cove	WV State	100	1.00
WV State	45	100	1.00	100	Doddridge	Cove	WV State	100	1.00
WV State	46	100	1.00	100	Doddridge	Cove	WV State	100	1.00
WV State	47	100	1.00	100	Doddridge	Cove	WV State	100	1.00
WV State	48	100	1.00	100	Doddridge	Cove	WV State	100	1.00
WV State	49	100	1.00	100	Doddridge	Cove	WV State	100	1.00
WV State	50	100	1.00	100	Doddridge	Cove	WV State	100	1.00
WV State	51	100	1.00	100	Doddridge	Cove	WV State	100	1.00
WV State	52	100	1.00	100	Doddridge	Cove	WV State	100	1.00
WV State	53	100	1.00	100	Doddridge	Cove	WV State	100	1.00
WV State	54	100	1.00	100	Doddridge	Cove	WV State	100	1.00
WV State	55	100	1.00	100	Doddridge	Cove	WV State	100	1.00
WV State	56	100	1.00	100	Doddridge	Cove	WV State	100	1.00
WV State	57	100	1.00	100	Doddridge	Cove	WV State	100	1.00
WV State	58	100	1.00	100	Doddridge	Cove	WV State	100	1.00
WV State	59	100	1.00	100	Doddridge	Cove	WV State	100	1.00
WV State	60	100	1.00	100	Doddridge	Cove	WV State	100	1.00
WV State	61	100	1.00	100	Doddridge	Cove	WV State	100	1.00
WV State	62	100	1.00	100	Doddridge	Cove	WV State	100	1.00
WV State	63	100	1.00	100	Doddridge	Cove	WV State	100	1.00
WV State	64	100	1.00	100	Doddridge	Cove	WV State	100	1.00
WV State	65	100	1.00	100	Doddridge	Cove	WV State	100	1.00
WV State	66	100	1.00	100	Doddridge	Cove	WV State	100	1.00
WV State	67	100	1.00	100	Doddridge	Cove	WV State	100	1.00
WV State	68	100	1.00	100	Doddridge	Cove	WV State	100	1.00
WV State	69	100	1.00	100	Doddridge	Cove	WV State	100	1.00
WV State	70	100	1.00	100	Doddridge	Cove	WV State	100	1.00
WV State	71	100	1.00	100	Doddridge	Cove	WV State	100	1.00
WV State	72	100	1.00	100	Doddridge	Cove	WV State	100	1.00
WV State	73	100	1.00	100	Doddridge	Cove	WV State	100	1.00
WV State	74	100	1.00	100	Doddridge	Cove	WV State	100	1.00
WV State	75	100	1.00	100	Doddridge	Cove	WV State	100	1.00
WV State	76	100	1.00	100	Doddridge	Cove	WV State	100	1.00
WV State	77	100	1.00	100	Doddridge	Cove	WV State	100	1.00
WV State	78	100	1.00	100	Doddridge	Cove	WV State	100	1.00
WV State	79	100	1.00	100	Doddridge	Cove	WV State	100	1.00
WV State	80	100	1.00	100	Doddridge	Cove	WV State	100	1.00
WV State	81	100	1.00	100	Doddridge	Cove	WV State	100	1.00
WV State	82	100	1.00	100	Doddridge	Cove	WV State	100	1.00
WV State	83	100	1.00	100	Doddridge	Cove	WV State	100	1.00
WV State	84	100	1.00	100	Doddridge	Cove	WV State	100	1.00
WV State	85	100	1.00	100	Doddridge	Cove	WV State	100	1.00
WV State	86	100	1.00	100	Doddridge	Cove	WV State	100	1.00
WV State	87	100	1.00	100	Doddridge	Cove	WV State	100	1.00
WV State	88	100	1.00	100	Doddridge	Cove	WV State	100	1.00
WV State	89	100	1.00	100	Doddridge	Cove	WV State	100	1.00
WV State	90	100	1.00	100	Doddridge	Cove	WV State	100	1.00
WV State	91	100	1.00	100	Doddridge	Cove	WV State	100	1.00
WV State	92	100	1.00	100	Doddridge	Cove	WV State	100	1.00
WV State	93	100	1.00	100	Doddridge	Cove	WV State	100	1.00
WV State	94	100	1.00	100	Doddridge	Cove	WV State	100	1.00
WV State	95	100	1.00	100	Doddridge	Cove	WV State	100	1.00
WV State	96	100	1.00	100	Doddridge	Cove	WV State	100	1.00
WV State	97	100	1.00	100	Doddridge	Cove	WV State	100	1.00
WV State	98	100	1.00	100	Doddridge	Cove	WV State	100	1.00
WV State	99	100	1.00	100	Doddridge	Cove	WV State	100	1.00
WV State	100	100	1.00	100	Doddridge	Cove	WV State	100	1.00

Exhibit A: Final Design: Issue for Permitting

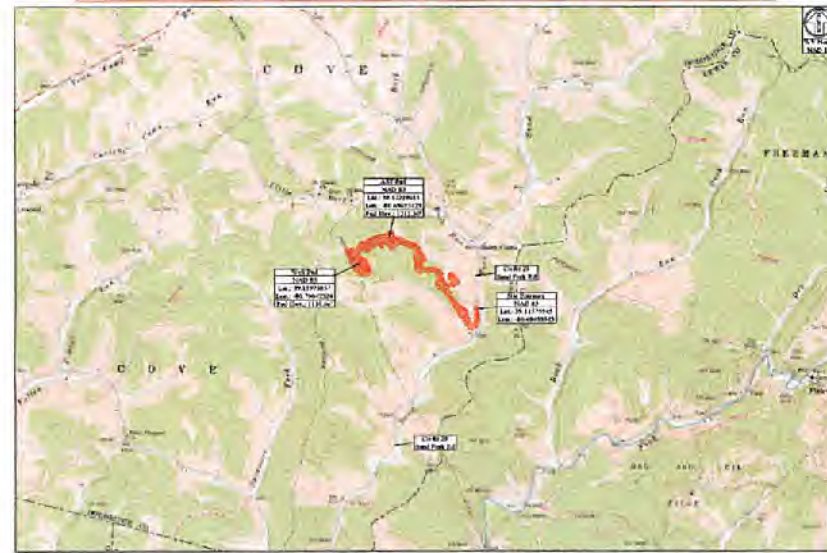

WV State Plane Coordinate System
North Zone, NAD 83
Elevation Based on NAVD83
Established by Survey Code 075
and 076.1. Elevation Contour

Access Road

Station	Station	Station	Station	Station	Station
1+00	2+00	3+00	4+00	5+00	6+00
7+00	8+00	9+00	10+00	11+00	12+00
13+00	14+00	15+00	16+00	17+00	18+00
19+00	20+00	21+00	22+00	23+00	24+00
25+00	26+00	27+00	28+00	29+00	30+00
31+00	32+00	33+00	34+00	35+00	36+00
37+00	38+00	39+00	40+00	41+00	42+00
43+00	44+00	45+00	46+00	47+00	48+00
49+00	50+00	51+00	52+00	53+00	54+00
55+00	56+00	57+00	58+00	59+00	60+00
61+00	62+00	63+00	64+00	65+00	66+00
67+00	68+00	69+00	70+00	71+00	72+00
73+00	74+00	75+00	76+00	77+00	78+00
79+00	80+00	81+00	82+00	83+00	84+00
85+00	86+00	87+00	88+00	89+00	90+00
91+00	92+00	93+00	94+00	95+00	96+00
97+00	98+00	99+00	100+00		

Disturbed Area

Area	Area	Area	Area	Area	Area
1	2	3	4	5	6
7	8	9	10	11	12
13	14	15	16	17	18
19	20	21	22	23	24
25	26	27	28	29	30
31	32	33	34	35	36
37	38	39	40	41	42
43	44	45	46	47	48
49	50	51	52	53	54
55	56	57	58	59	60
61	62	63	64	65	66
67	68	69	70	71	72

1222 Well Site
HG Energy LLC
Exhibit A: Final Design: Issue for Permitting

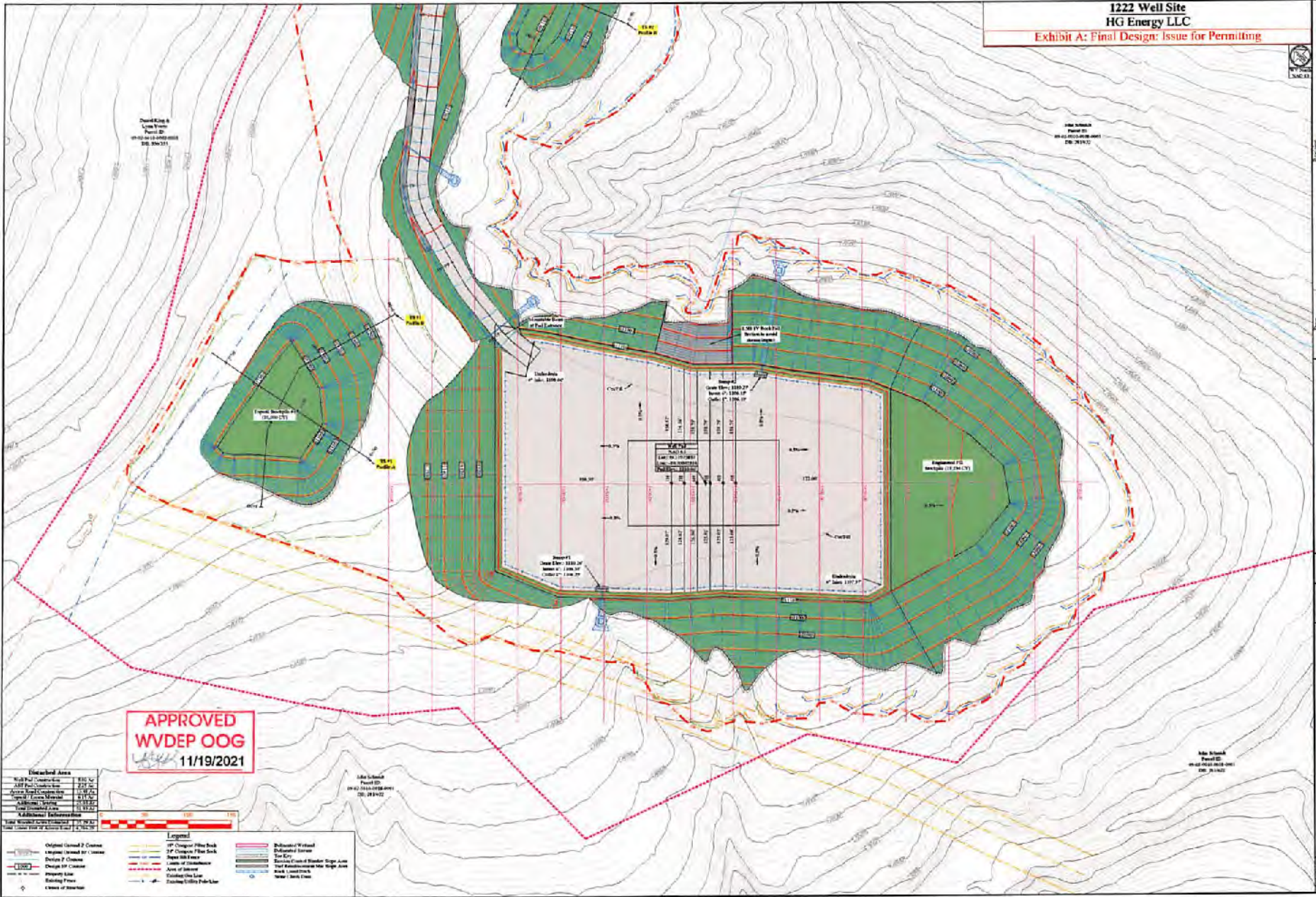

APPROVED
WVDEP OOG
[Signature]
11/19/2021

Disturbed Area	
Soil Profile Construction	110.00
Soil Profile Construction	220.00
Area Soil Construction	110.00
Area Soil Construction	220.00
Additional Notes	110.00
Area Soil Construction	220.00

Additional Information

Legend	
Original Ground 2' Contour	2' Contour Filter Bank
Original Ground 5' Contour	5' Contour Filter Bank
Design 2' Contour	Design 5' Contour
Design 10' Contour	Design 20' Contour
Property Line	Existing On-Line
Existing Fence	Existing Utility Pole-Line
Water of Mountain	Estimated Wetland
	Estimated Stream
	Topography
	Survey Control Marker Single Line
	Survey Control Marker Double Line
	Road / Load Track
	Water / Bank Line



THIS DOCUMENT PREPARED FOR
 HG ENERGY LLC



1222 Well Site
 Cave District
 Doddridge County, WV

Scale: As Shown
 Designed By: JS
 Date: 11/19/21