

LATITUDE 39°17'30"

2,259'

LATITUDE 39°17'30"

1,851' TO BOTTOM HOLE

Antero Resources Corporation Well No. Redwood 3H

NOTES:

WELL 3H TOP HOLE INFORMATION: N: 276,950ft E: 1,631,969ft LAT: 39°15'11.09" LON: 80°47'58.72" BOTTOM HOLE INFORMATION: N: 281,404ft E: 1,632,441ft LAT: 39°15'55.18" LON: 80°47'53.53" WEST VIRGINIA COORDINATE SYSTEM OF 1927 NORTH ZONE WAS DERIVED FROM MEASUREMENTS TAKEN WITH TRIMBLE GEOXT SUBMETER MAPPING GRADE GPS UNIT. PLAT ORIENTATION, CORNER, AND WELL REFERENCE TIE LINES ARE BASED ON GRID NORTH.

(NAD) 83 (UTM) ZONE 17 COORDS: WELL 3H TOP HOLE INFORMATION: N: 4,344,890m E: 517,302m BOTTOM HOLE INFORMATION: N: 4,346,250m E: 517,423m

(NAD) 27 (UTM) ZONE 17 COORDS: WELL 3H TOP HOLE INFORMATION: N: 14,254,147ft E: 1,697,135ft POINT OF ENTRY INFORMATION: N: 14,253,803ft E: 1,698,076ft BOTTOM HOLE INFORMATION: N: 14,258,606ft E: 1,697,532ft

NOTE: NO OCCUPIED DWELLINGS OR BUILDINGS TWO THOUSAND FIVE HUNDRED (2,500) SQUARE FEET OR LARGER USED TO HOUSE OR SHELTER DAIRY CATTLE OR POULTRY HUSBANDRY ARE LOCATED WITHIN SIX HUNDRED TWENTY-FIVE (625) FEET OF THE CENTER OF THE WELL PAD.

Table listing well numbers and owners in the West Union District, including Alfred Perine, Gail DeBerry, Lisa Meyer, Derule Hayes, Marvin Bellas, Glenn Whitehair, Mark Smith, Michael Mignone, Richard Leggett, Richard Leggett, Richard Leggett, Athy Nealer, Donny Harris, Roger Bolton, Donny Harris, Coastal Forest Resources Co, Doddridge County Board of Education, Coastal Forest Resources Co, Coastal Forest Resources Co, Coastal Forest Resources Co, Dorelene Perrine, Michael Wilkison, Michael Wilkison, John Trent, Loren Smith, Kenneth Hughes, Glade Perine, Donald Perine, EQM Gathering OFCO LLC, Michael Britton, Russell Nelson, Arnold Creek US Church, Michael Wilkison, Loren Smith, EQM Gathering OFCO LLC, Loren Smith, Loren Smith, Jessie Vansoy, Loren Smith, Diane Bennett, CNG Transmission Corp, Loren Smith, Mary Sechrist.

WV NORTH ZONE GRID NORTH

9,593' TO BOTTOM HOLE

14,054'

LONGITUDE 80°47'30"

LONGITUDE 80°47'30"

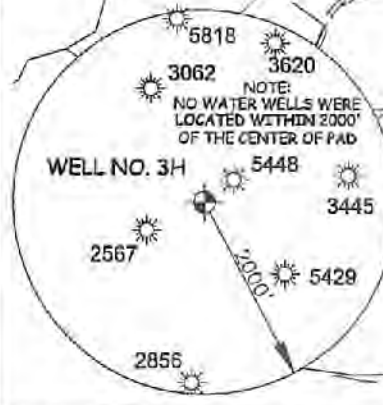

NOTE: NO WATER WELLS WERE LOCATED WITHIN 2000' OF THE CENTER OF PAD

I THE UNDERSIGNED, HEREBY CERTIFY THAT THIS PLAT IS CORRECT TO THE BEST OF MY KNOWLEDGE AND BELIEF AND SHOWS ALL THE INFORMATION REQUIRED BY LAW AND THE RULES ISSUED AND PERSERIBED BY THE DEPARTMENT OF ENVIRONMENTAL PROTECTION.



STATE OF WEST VIRGINIA, DIVISION OF ENVIRONMENTAL PROTECTION, OFFICE OF OIL AND GAS. WILLOW LAND SURVEYING PLLC, 220 MASONIC AVE. PENNSBORO WEST VIRGINIA 26415

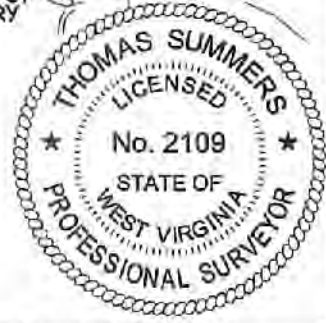

JOB # 19-039WA DRAWING # REDWOOD3Hs SCALE 1" = 2000' MINIMUM DEGREE OF ACCURACY SUBMETER PROVEN SOURCE OF ELEV. SUBMETER MAPPING GRADE GPS

LEGEND: Surface Owner Boundary Lines +/-, Adjoining Surface Tracts +/-, Found monument, as noted. THOMAS SUMMERS P.S. 2109

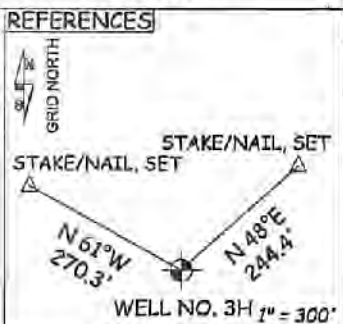
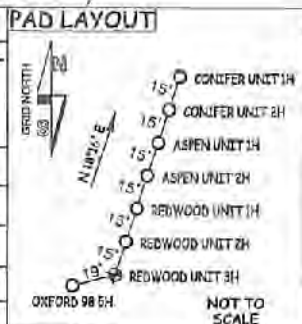

STATE OF WEST VIRGINIA DEPARTMENT OF ENERGY DIVISION OF OIL AND GAS. DATE 05/05/22 OPERATOR'S WELL # REDWOOD 3H

WELL TYPE: OIL \_\_\_ GAS X LIQUID INJECTION \_\_\_ WASTE DISPOSAL \_\_\_ 47 - 017 - 06932 (IF "GAS") PRODUCTION X STORAGE \_\_\_ DEEP \_\_\_ SHALLOW X STATE COUNTY PERMIT LOCATION: ELEVATION 1,120' - AS BUILT WATERSHED HEADWATERS MIDDLE ISLAND CREEK QUADRANGLE WEST UNION 7.5 DISTRICT WEST UNION COUNTY DODDRIDGE SURFACE OWNER MICHAEL R. BRITTON & ANGELA D. PRATT ACREAGE 136.56 ACRES +/- OIL & GAS ROYALTY OWNER MICHAEL S. FRANCIS ET AL; RICHARD W. MINNIS ET AL; JAMES P. GAINES ET UX; SHIRLEY W. FLEMING; FRANKLIN L. BUTLER LEASE ACREAGE 173 AC +/- 69 AC +/- 200 AC +/- 29 AC +/- 109 AC +/-

PROPOSED WORK: DRILL X CONVERT \_\_\_ DRILL DEEPER \_\_\_ REDRILL \_\_\_ FRACTURE OR STIMULATE X PLUG OFF OLD FORMATION \_\_\_ PERFORATE NEW FORMATION X OTHER PHYSICAL CHANGE IN WELL (SPECIFY) PLUG & ABANDON CLEAN OUT & REPLUG TARGET FORMATION MARCELLUS ESTIMATED DEPTH 7,200' TVD 14,400' MD WELL OPERATOR ANTERO RESOURCES CORP. DESIGNATED AGENT DIANNA STAMPER - CT CORPORATION SYSTEM ADDRESS 1615 WYNKOOP ST. ADDRESS 5400 D BIG TYLER ROAD FORM WW-6 DENVER, CO 80202 CHARLESTON, WV 25313

06/24/2022

CITY NAME PERMIT

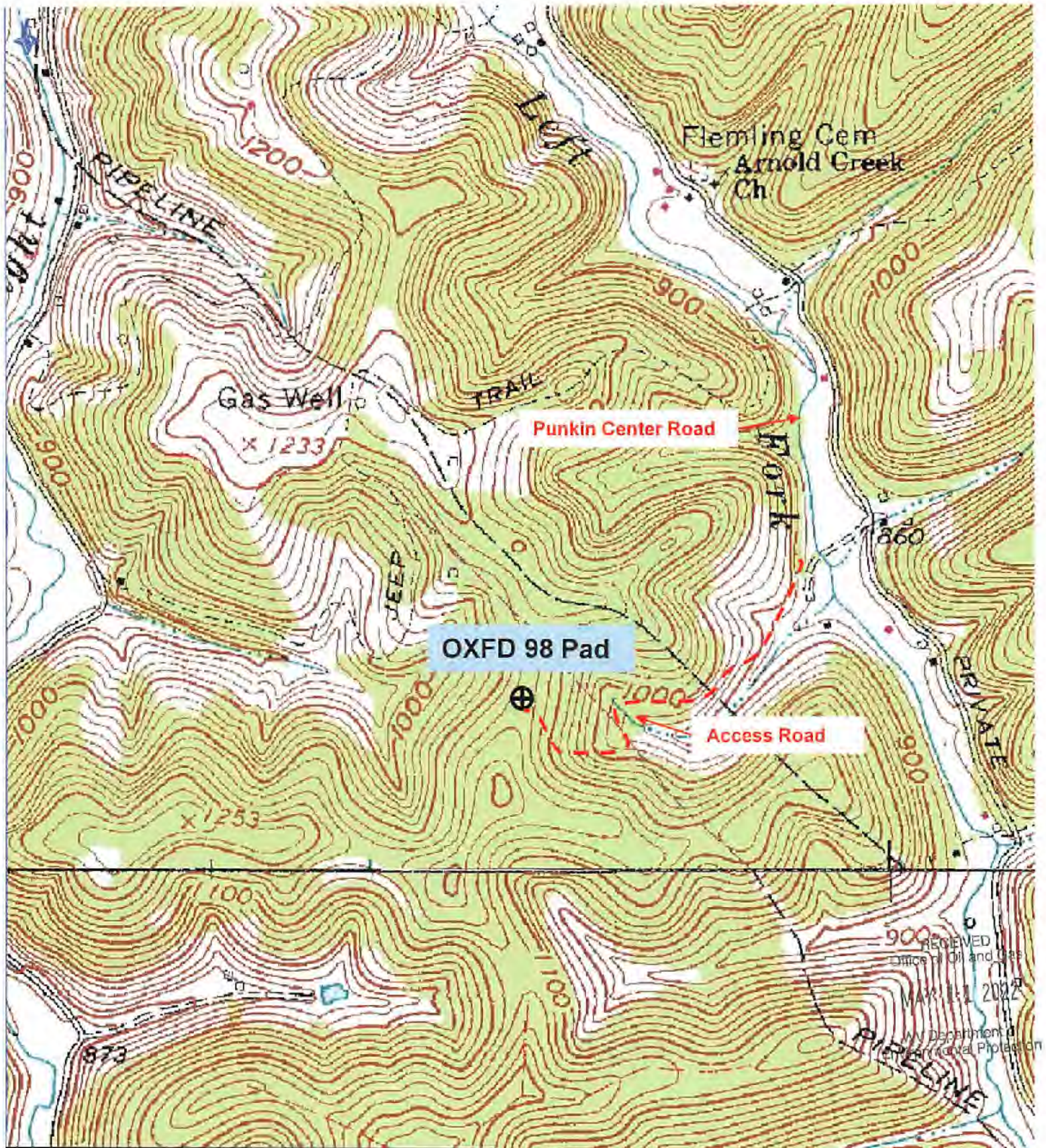

**Antero Resources Corporation**  
 Appalachian Basin  
 OXFD 98 Pad  
 Doddridge County

Quadrangle: West Union  
 Watershed: Middle Island Creek  
 District: West Union  
 Date: 12-11-2019

06/24/2022

