

LATITUDE 39°20'00"

3,884'

4,009' TO BOTTOM HOLE
LATITUDE 39°22'30"

LONGITUDE 80°40'00"

LONGITUDE 80°40'00"

LONGITUDE 80°40'00"

**Antero Resources Corporation
Well No. Peter Unit 4H**

AS DRILLED DATA:
WELL 4H TOP HOLE INFORMATION:
N: 303,082ft E: 1,666,085ft
LAT: 39°19'34.02" LON: 80°40'49.43"
BOTTOM HOLE INFORMATION:
N: 312,084ft E: 1,666,077ft
LAT: 39°21'02.99" LON: 80°40'51.03"
WEST VIRGINIA COORDINATE SYSTEM OF 1927 NORTH ZONE.
ZONE WAS DERIVED FROM MEASUREMENTS TAKEN WITH TRIMBLE GEOXT SUBMETER MAPPING GRADE GPS UNIT. PLAT ORIENTATION, CORNER, AND WELL REFERENCE TIE LINES ARE BASED ON GRID NORTH.

(NAD) 83 (UTM) ZONE 17 COORDS:
WELL 4H TOP HOLE INFORMATION:
N: 4,353,025m E: 527,563m
BOTTOM HOLE INFORMATION:
N: 4,355,768m E: 527,515m

PAD LAYOUT
NOT TO SCALE

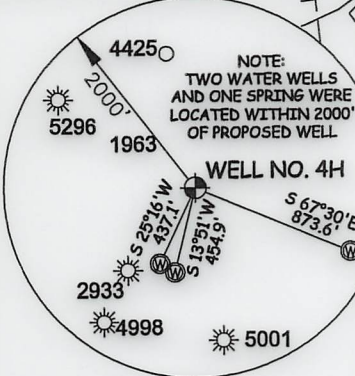
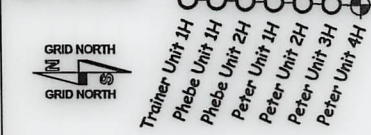

THOMAS SUMMERS P.S. 2109

DATE 05/09/23

OPERATOR'S WELL# PETERUNIT#4H

I THE UNDERSIGNED, HEREBY CERTIFY THAT THIS PLAT IS CORRECT TO THE BEST OF MY KNOWLEDGE AND BELIEF AND SHOWS ALL THE INFORMATION REQUIRED BY LAW AND THE RULES ISSUED AND PERSCRIBED BY THE DEPARTMENT OF ENVIRONMENTAL PROTECTION.



STATE OF WEST VIRGINIA, DIVISION OF ENVIRONMENTAL PROTECTION, OFFICE OF OIL AND GAS

WILLOW LAND SURVEYING PLLC
220 MASONIC AVE. PENNSBORO WEST VIRGINIA 26415

JOB # 13-012WA
DRAWING # PETER4HAD
SCALE 1" = 1000'
MINIMUM DEGREE OF ACCURACY SUBMETER
PROVEN SOURCE OF ELEV. SUBMETER MAPPING GRADE GPS

NOTE
1. NO OCCUPIED DWELLINGS OR BUILDINGS TWO THOUSAND FIVE HUNDRED (2,500) SQUARE FEET OR LARGER USED TO HOUSE OR SHELTER DAIRY CATTLE OR POULTRY HUSBANDRY ARE LOCATED WITHIN SIX HUNDRED TWENTY-FIVE (625) FEET OF THE CENTER OF THE WELL PAD.
2. TOP HOLE DATA SHOWN HEREON WAS PROVIDED BY ANTERO RESOURCES CORPORATION.
3. AS DRILLED DATA WAS PROVIDED BY ANTERO RESOURCES CORPORATION.
4. WLS IS NOT CERTIFYING THE DATA AND INFORMATION PROVIDED LISTED IN NOTES 2 AND 3, ONLY THE RELATIONSHIP TO THE DATA AND INFORMATION PROVIDED TO THE LEASE BOUNDARIES.
5. WLS IS BY NO MEANS RESPONSIBLE FOR ANY ERRORS OR INACCURACIES WITH THE DATA AND INFORMATION THAT HAS BEEN PROVIDED.

LEGEND
- - - Surface Owner Boundary Lines +/-
- - - Interior Surface Tracts +/-
○ Proposed Well Path
○ As Drilled Well Path

(NAD) 27 (UTM) ZONE 17 COORDS:
WELL 4H TOP HOLE INFORMATION:
N: 14,280,834ft E: 1,730,798ft
POINT OF ENTRY INFORMATION:
N: 14,281,891ft E: 1,733,258ft
BOTTOM HOLE INFORMATION:
N: 14,289,832ft E: 1,730,640ft

STATE OF WEST VIRGINIA DEPARTMENT OF ENERGY DIVISION OF OIL AND GAS
WELL TYPE: OIL GAS X LIQUID INJECTION WASTE DISPOSAL API WELL # 47 017 06936
(IF "GAS") PRODUCTION X STORAGE DEEP SHALLOW X STATE COUNTY PERMIT
LOCATION: ELEVATION 1,304' AS BUILT WATERSHED MCELROY CREEK QUADRANGLE SMITHBURG 7.5' DISTRICT GRANT COUNTY DODDRIDGE
SURFACE OWNER BRIAN D. LEMLEY & CHRISTY M. LEMASTER ET AL ACREAGE 59.08 ACRES +/- COUNTY NAME
OIL & GAS ROYALTY OWNER MARIETTE LEMLEY ET AL; MORRIS MOUNTAINEERS OIL & GAS, LLC; LEASE ACREAGE 66.87 AC±; 50 AC±; PERMIT
DELORES NADINE DAVIS; J. P. CARR ET AL; MORRIS MOUNTAINEERS OIL & GAS, LLC; ABRAM GAIN ET UX; B&C OIL & GAS CO. ET AL; STANLEY GAIN ET AL 158.4 AC±; 273 AC±; 71 AC±; 85 AC±; 36.25 AC±; 48.75 AC±
PROPOSED WORK: DRILL CONVERT DRILL DEEPER REDRILL FRACTURE OR STIMULATE
PLUG OFF OLD FORMATION PERFORATE NEW FORMATION OTHER PHYSICAL CHANGE IN WELL
(SPECIFY) AS DRILLED PLUG & ABANDON CLEAN OUT & REPLUG
TARGET FORMATION MARCELLUS ESTIMATED DEPTH 7,284' TVD 16,398' MD
WELL OPERATOR ANTERO RESOURCES CORP. DESIGNATED AGENT KEVIN ELLIS
ADDRESS 1615 WYNKOOP STREET ADDRESS 535 WHITE OAKS BLVD
FORM WW-6 DENVER, CO 80202 BRIDGEPORT, WV 26330

01/12/2024