

LATITUDE 39°20'00"

3,882'

LATITUDE 39°17'30"

Antero Resources Corporation Well No. Trainer Unit 1H

NOTES: WELL 1H TOP HOLE INFORMATION: N: 303,171ft E: 1,666,089ft LAT: 39°19'34.90" LON: 80°40'49.39" BOTTOM HOLE INFORMATION: N: 288,825ft E: 1,670,649ft LAT: 39°17'13.70" LON: 80°39'49.01" WEST VIRGINIA COORDINATE SYSTEM OF 1927 NORTH ZONE. ZONE WAS DERIVED FROM MEASUREMENTS TAKEN WITH TRIMBLE GEOXT SUBMETER MAPPING GRADE GPS UNIT. PLAT ORIENTATION, CORNER, AND WELL REFERENCE TIE LINES ARE BASED ON GRID NORTH.

(NAD) 83 (UTM) ZONE 17 COORDS: WELL 1H TOP HOLE INFORMATION: N: 4,353,052m E: 527,564m BOTTOM HOLE INFORMATION: N: 4,348,705m E: 529,026m

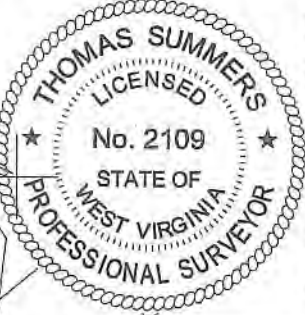

MINERAL OWNERSHIP table listing various owners and their interests in the land.

GRANT DISTRICT - DODDRIDGE COUNTY table listing land parcels and their owners.

(NAD) 27 (UTM) ZONE 17 COORDS: WELL 1H TOP HOLE INFORMATION: N: 14,280,923ft E: 1,730,800ft POINT OF ENTRY INFORMATION: N: 14,280,905ft E: 1,730,739ft BOTTOM HOLE INFORMATION: N: 14,280,661ft E: 1,735,597ft

PAD LAYOUT NOT TO SCALE



REFERENCES

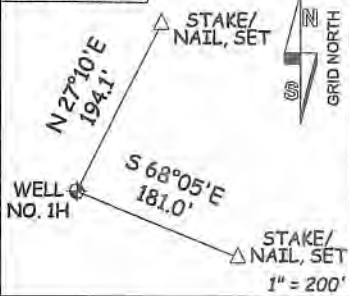

NOTE: NO OCCUPIED DWELLINGS OR BUILDINGS TWO THOUSAND FIVE HUNDRED (2,500) SQUARE FEET OR LARGER USED TO HOUSE OR SHELTER DAIRY CATTLE OR POULTRY HUSBANDRY ARE LOCATED WITHIN 500 HUNDRED TWENTY-FIVE (625) FEET OF THE CENTER OF THE WELL PAD.

JOB # 17-030WA DRAWING # TRAINER1HR1 SCALE 1" = 2000' MINIMUM DEGREE OF ACCURACY SUBMETER PROVEN SOURCE OF ELEV. SUBMETER MAPPING GRADE GPS

THE UNDERSIGNED, HEREBY CERTIFY THAT THIS PLAT IS CORRECT TO THE BEST OF MY KNOWLEDGE AND BELIEF AND SHOWS ALL THE INFORMATION REQUIRED BY LAW AND THE RULES ISSUED AND PERSCRIBED BY THE DEPARTMENT OF ENVIRONMENTAL PROTECTION.



STATE OF WEST VIRGINIA, DIVISION OF ENVIRONMENTAL PROTECTION, OFFICE OF OIL AND GAS

WILLOW LAND SURVEYING PLLC 220 MASONIC AVE. PENNSBORO WEST VIRGINIA 26415

LEGEND: Surface Owner Boundary Lines +/-, Interior Surface Tracts +/-, Existing Fence, Found monument, as noted

THOMAS SUMMERS P.S. 2109

DATE 09/09/22 OPERATOR'S WELL# TRAINER UNIT 1H API WELL # 47 - 017 - 06939 STATE COUNTY PERMIT

STATE OF WEST VIRGINIA DEPARTMENT OF ENERGY DIVISION OF OIL AND GAS WELL TYPE: OIL GAS X LIQUID INJECTION WASTE DISPOSAL (IF "GAS") PRODUCTION X STORAGE DEEP SHALLOW X LOCATION: ELEVATION 1,304' AS BUILT QUADRANGLE SMITHBURG 7.5' DISTRICT GRANT COUNTY DODDRIDGE SURFACE OWNER BRIAN D. LEMLEY & CHRISTY M. LEMASTER ET AL ACREAGE 59.08 ACRES +/- OIL & GAS ROYALTY OWNER MARIETTE LEMLEY ET AL; CNX GAS COMPANY, LLC; JOYCE A. BATES; LYDIA MAE ROLLINS; JOYCE A. BATES; KEITH SMITH; SIDNEY THOMPSON; DAVIS & ELKINS COLLEGE; U.G. AMETT ET UX; Z.T. BALL ET UX; DELBERT E. LEATHERMAN; EARL BALIS SR.; GARY G. WILCOX; EMAX GAS CO. ET AL; PERRY TATE; EMAX GAS CO. ET AL; STANLEY E. DAVIS ET UX LEASE ACREAGE 66.87 AC±; 19.56 AC±; 0.5 AC±; 66.5 AC±; 47.88 AC±; 27.8 AC±; 98 AC±; 89 AC±; 28 AC±; 138 AC±; 52 AC±; 52 AC±; 62 AC±; 81 AC±; 70 AC±; 40.75 AC±; 100 AC± PROPOSED WORK: DRILL CONVERT DRILL DEEPER X REDRILL FRACTURE OR STIMULATE X PLUG OFF OLD FORMATION PERFORATE NEW FORMATION X OTHER PHYSICAL CHANGE IN WELL (SPECIFY) MOD - BHL PLUG & ABANDON CLEAN OUT & REPLUG TARGET FORMATION MARCELLUS ESTIMATED DEPTH 7,400' TVD 24,000' MD WELL OPERATOR ANTERO RESOURCES CORP. DESIGNATED AGENT DIANNA STAMPER-CT CORPORATION SYSTEM ADDRESS 1615 WYNKOOP STREET ADDRESS 5400 D BIG TYLER ROAD DENVER, CO 80202 CHARLESTON, WV 25313